©C'B 190624 MAY 25 1933

Two guest tickets to Loew's Palace Theater presented with each paid-in-advance order for seven or more insertions of a Post want ad. . . . See John Barrymore and Diana Wynyard in "Reunion in Vienna."


# The Washington Post.


Today—Cloudy and cooler; showers in morning.
Tomorrow—Fair, warmer. Gentle shifting winds.
Yesterday—High, 78; low, 60. 1932—High, 82; low, 56.
Details on back page.

NO. 20,788. ENTERED AS SECOND CLASS MATTER, POSTOFFICE, WASHINGTON, D. C. WASHINGTON: TUESDAY, MAY 16, 1933. COPYRIGHT, 1933, BY THE WASHINGTON POST CO. THREE CENTS.

# Senate Blocks Plan Menacing Federal Posts

### Over-Quota State and District Clause Is Stricken.

### Thousands Affected by Project; Fight in House Looms.

By ROBERT C. ALBRIGHT.

The "appointment clause," threatening the jobs of thousands of Federal workers from the District and over-quota States, yesterday was stricken from the independent offices supply bill by a Senate appropriations subcommittee.

Minus the quota feature, the $535,000,000 bill, largely unchanged from the form it passed the House, will be laid before the full Senate Appropriations Committee at 10:30 a. m. today.

The clause was dropped by a unanimous subcommittee vote after members were told it meant prior dismissal of workers from States already having their apportioned number of workers. Senator James F. Byrnes (Democrat), South Carolina, sponsored the motion to drop the provision.

**Rough Road Ahead.**

Even if the full appropriations committee concurs in its subcommittee's action this morning, and the Senate accepts their recommendations, there is still plenty of rough going ahead for those seeking to kill the clause.

Some members of the House Appropriations Committee believe the issue of sufficient magnitude to cause a conference deadlock.

The House approved the quota clause on recommendation of its Appropriations Committee, which, in so recommending, reversed a plea of its subcommittee for nullification of the clause. House Appropriations Chairman James P. Buchanan, opposed to the provision, made a futile fight to rewrite it.

Yesterday's Senate subcommittee action was first fruit of the announced intention of Senator Carter Glass (Democrat), Virginia; Senator Millard E. Tydings (Democrat), Maryland, and others to defeat the provision. They argued it would operate against Government efficiency.

**I. C. C. Fund Approved.**

The only other material change made yesterday by the Senate subcommittee put $150,000 more in the bill to permit the Interstate Commerce Commission to continue to hold hearings in the field.

Authority for department heads to order rotative furloughs or dismiss

Continued on Page 2, Column 6.

## U. S. Protests at Paris Import Turnover Tax

Paris, May 15 (A.P.).—The American Embassy today received instructions from Washington to protest to the French government against alleged discriminatory treatment of the United States in imposition of the import turnover tax.

Italy and Belgium by conventions with France have been freed from a percentage of this tax thus, the American government asserts, working a disadvantgae to American commerce.

## Paraguay Reports Gain And 100 of Foe Killed

Asuncion, Paraguay, May 15 (A.P.).—The ministry of war announced today that Paraguayan troops defeated a Bolivian detachment, killing 100 men, in the Zenteno sector of the Gran Chaco.

The enemy force was fleeing toward Chanar, the communique said, after considerable war material and a large number of prisoners had been captured. Lieut. Col. Bravo was said to be among those slain.


**POST Ads Pull**

ASPEN ST. NW., 801—Three rms., kitchenette and bath, sas. heat, light. Frigid.; 2d floor. Ge. 2697.

. . . and doubt becomes delight for this advertiser . . .

Mrs. Phillips was one of the many who finally decided to try a small want-ad, although expressing doubt that it will "work." A prompt rental of her apartment to a Post reader was profitable conviction to this advertiser who expressed her delight with The Post's "first thing in the morning" efficiency.

*For Results Use*
**Washington Post**
**WANT ADS**
*Phone National 4205*


## Flaming City

### Second Great Maine Fire in 8 Days Takes Homes of 700 in Auburn.

Auburn, Me., May 15 (U.P.).—The second conflagration to devastate a Maine city within eight days laid waste the New Auburn section of this city today, wiping out the homes of at least 700 persons.

From a sudden and mysterious start in a garage and filling station it spread swiftly in a series of gasoline explosions, and, given impetus by a 30-mile wind, enveloped a one-mile front, three-fourths of a mile deep, in this shoe and textile city. It finally

Continued on Page 3, Column 6.

# VETERANS TO START SESSION HERE TODAY

### Farm and Jobless Aid, as Well as Bonus, Planned as Program Goal.

A three-point program will be considered by the bonus army today when it convenes at the Washington Auditorium for the first session of its convention in this city.

The agenda was the culmination of a number of stormy sessions held beneath two huge army tents at the veterans' Fort Hunt camp. Factional differences presumably ended, the era of "harmony" among the bonus seeking groups established yesterday morning, was endangered on three separate occasions during the meetings.

In addition to the payment of the bonus, the veterans today will vote on resolutions which will place their organization in sympathy with the plight of the farmers and of the unemployed. This program also calls for immediate restoration of compensation reduced by the veterans' economy act. The last measure would not restore reduced compensation to a single man with an income of $1,800 or over.

The sessions began yesterday after internal differences had been patched. The first break in the harmony of the veterans occurred in a clash between the so-called right and left wings of the army.

Sessions at the auditorium will begin at 8 a. m. today. Those wishing to attend the sessions will be taken to the building in buses.

A scanty police guard will be present at the meeting place. Only 10 policemen will be stationed around the building, and these, according to Inspector L. I. H. Edwards, assistant superintendent of police, will serve to direct traffic.

Fifty traffic bureau policemen will be held in reserve, but no trouble is expected by police officials. An emergency battalion of marines are stationed at Quantico, Va., and can be brought to Washington within two hours' notice.

The marine battalion is completely equipped for expeditionary work and has been in active training at Quantico since March 1. Their equipment includes submachine guns and tear gas bombs.

Stephen T. Early, secretary to the President, stated yesterday, when asked about the arrangements for the veterans' convention, that their

Continued on Page 4, Column 1.

## Cook County Acts To Seize Property

Chicago, May 15 (A.P.).—Cook County took action today to seize 69 Chicago hotels, theaters, office buildings and club properties and operate them to obtain payment of delinquent taxes. The total tax delinquency against the properties is $3,023,314. Attorneys for the county treasurer filed petitions for county receivership under the Skarda act recently passed by the Legislature.

After settlement of the tax bills, the properties would revert automatically to the owners.

Among the properties named in petitions were the Embassy Hotel, the South Shore Country Club, Sherman Hotel Annex, Eastgate Hotel and buildings of the Illinois Steel Co.

## 300 Armed Cuba Rebels Ready to Attack Town

Havana, May 15 (A.P.).—Telephoned advices from Sancti Spiritus, in the central province of Santa Clara, said tonight 300 armed rebels were gathered 7 miles from that city.

An attack on Sancti Spiritus was considered imminent.

# NEW TAX VITAL FOR BOND ISSUE, CONGRESS TOLD

### President Rejects Plans for Financing With Greenbacks.

By LAWRENCE SULLIVAN.

Rejecting the suggestion that the new public work program be financed by Government greenbacks, President Roosevelt told congressional leaders bluntly yesterday that new taxes must be provided for the amortization of all new bond issues.

In transmitting his tax recommendations to Congress the President will avoid submitting a detailed schedule of new levies. Instead, he will outline several optional sources of possible revenue and leave the frame of the measure to the House and Senate.

Although there is growing opposition to the idea of a Federal sales tax of 1¼ per cent, no practical alternative to this program yet has been put forward, according to those who participated in the White House revenue conference yesterday.

**Message Tomorrow.**

The President's recommendations are expected to go to Congress tomorrow. The message also will cover the public works and industrial coordination.

Among those who conferred with the President yesterday were Senators Robinson, Reed and Harrison, Speaker Rainey, and Representatives Byrns and Doughton.

Director of the Budget Douglas told the conference that $220,000,000 annually in new revenues would be necessary to finance the emergency program on a sound basis. He repeated that the broadly applied manufacturers' sales tax offered the only solution to the approaching crisis in Federal finances.

Democratic leaders explained after the conference that the House Ways and Means Committee has been studying revenue proposals for ten days. A majority of the committee favors the sales tax, but there is room for grave doubt whether, even with the committee's favorable report, the House would enact a general sales tax without the vigorous leadership of the White House.

**Separate Bill Probable.**

Senator Robinson, Democratic leader, told newspapermen as he left the White House that to avoid ensnaring the public works and industrial mobilization sections of the recovery program in the gathering revenue storm, the tax measure might be handled separately.

With this procedure, the actual launching of public works under the new bill would be contingent upon the raising of new revenues to finance them. But meanwhile the industrial coordination authority would be at work.

Advocates of the general sales tax still are hopeful they may prevail upon the President to take the lead in that direction. They point to the almost hopeless divergence of congressional opinion on taxation, as revealed in the last two sessions. In two efforts, since 1931, Congress failed to provide any substantial amount of new revenues.

If the matter is again tossed into the legislative arena without a

Continued on Page 3, Column 5.

## 3 of Family Go to Cells In Chicago Bank Case

Chicago, May 15 (A.P.).—John Bain, head of a chain of 13 Chicago neighborhood banks that closed in 1930 with $13,000,000 in deposits, was sentenced today to serve from one to three years in the State penitentiary on a charge of receiving deposits in an insolvent bank.

His son, John H. Bain, and a son-in-law, W. Merle Fisher, both officers in the banking chain, got identical sentences.

## Air Chief Pleased With Macon Flight

Akron, Ohio, May 15 (A.P.).—The U. S. S. Macon, the world's largest airship, made a rain-shortened test flight today and earned the verdict from Rear Admiral E. J. King: "She looks good to me."

Admiral King is the Navy's new chief of aeronautics, succeeding Rear Admiral William A. Moffett, who lost his life when the Akron, sister ship of the Macon, fell to her destruction in the Atlantic April 4.

The Macon was aloft almost eight hours today in what had been planned as a twelve-hour flight. At noon, however, threatening rain clouds caused Capt. Alger H. Dresel, skipper of the ship, to decide to end the cruise. The Macon docked at 1:05 p. m. The ship cruised over northern Ohio and paid a visit to Lorain, Admiral King's home town.

## Blames U. S.

### Owen Young Lays Paralysis of Trade to War Debt Gold Insistence.

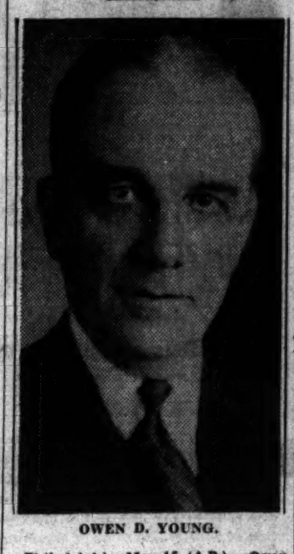

OWEN D. YOUNG.

Philadelphia, May 15 (A.P.).—Owen D. Young, author of the reparations payment plan, held the United States responsible in an address tonight for having "ruined the currency and banking systems of the world," with the resultant paralysis of international trade, through its insistence upon collecting war debts in gold.

Young declared a failure to temper "the letter of the bond" with a realization and acceptance of the obligations of relationship, both among

Continued on Page 3, Column 4.

# LOOPHOLE TO MEANS SEEN IN RADIO TALK

### His Counsel Seeks to Prove Jury Heard Will Rogers' Remarks on Case.

Attorneys defending Gaston B. Means and Norman T. Whitaker last night were trying to learn whether the jury which is hearing their clients' trial for conspiracy in District Supreme Court listened to Will Rogers' radio comments Sunday night.

The cowboy comedian made a brief reference to Means as "a Baron Munchausen," and the defense will make a motion for a mistrial should it find the statement has reached the jury's ears.

In any event the case will be in the hands of the veniremen by noon today. The prosecutor, United States Attorney Leo A. Rover, yesterday made his final argument, as did Means' attorney, J. William Tomlinson.

Whitaker's lawyer, Joseph C. Turco, will be heard this morning, and following Mr. Rover's rebuttal and Justice Daniel W. O'Donoghue's instructions the case will go to the jury.

It could not be learned last night whether the jurors, quartered in the Continental Hotel, were permitted to listen to radios. Of course, the United States marshals in charge of the body would censor out any news broadcasts in which reference to the case might be made, but it is thought possible that Rogers' comment, coming on an entertainment program might have slipped past the marshal's censorship.

Mr. Rover staked the Government's argument to the five men and seven women of the jury on whether they would believe the more than a score of prosecution witnesses or Means' fantastic tale of the Lindbergh kidnaping.

He termed Means a "modern Munchausen" and with the allusion, "from Ananias down to Gaston Means," declared: "Can you believe, can anybody believe, can even Gaston Means him-

Continued on Page 3, Column 3.

# WORLD POLICY WILL BE GIVEN BY ROOSEVELT

### Foreign Stand Today Is Expected to Be Strong Move for Peace.

(Associated Press.)

President Roosevelt today will make an important new declaration of American foreign policy.

The pronouncement is expected to assert this country's readiness to consult other nations when aggressive warfare is threatened, and like the Monroe doctrine for South America, it is believed to comprehend a Roosevelt doctrine for European relations.

With the Geneva disarmament conference facing a crisis and Chancellor Hitler ready to address the German Reichstag on Wednesday on the subject of arms, Mr. Roosevelt devoted himself almost entirely yesterday to this paramount issue.

**Confers With Advisers.**

Late in the day he held a lengthy conference with Secretary Hull, Undersecretary Phillips, Assistant Secretary Moley and William C. Bullitt, of the State Department.

Utmost importance is attached to the impending Roosevelt declaration in the Capital. The greatest secrecy also surrounds it. Very apparently it is timed to deal with a crisis that is becoming more and more portentous in the tense European situation.

The President is understood to be ready to outline to the troubled world the part America expects to play in earnest efforts to preserve peace.

**Influence Toward Peace.**

Just how far he will go is problematical. He is believed to hold no opposition to entering into consultation with other nations. His policy, however, is not expected to include the United States in any votes or binding agreements on consultation.

It is a policy expected to be directed at throwing the full weight of American influence toward peace in a hitherto unsurpassed effort at mobilizing world opinion.

Throughout the day the State Department hummed with activity and it was almost sundown when Secretary Hull led his colleagues across the street to the White House.

**German Arming Hit.**

The United States already has made clear its opposition to German rearmament, working instead for a reduction in the arms of her conquerors and other nations as provided in the Versailles Treaty.

On the point of making a public declaration at this time, several factors came in for consideration. Hitler tomorrow makes his speech to the Reichstag setting forth Germany's arms position and the conference meets again at Geneva on Thursday following the recess forced by the German attitude.

A Japanese delegation reaches San Francisco tomorrow, bringing to the fore Far Eastern problems, including the continued and intensified advance of Japanese troops upon the ancient Chinese city of Peiping.

In this connection, the State Department announced yesterday it had been advised by the American Minister to China, Nelson T. Johnson, that

Continued on Page 3, Column 3.

## Polish Ocean Conqueror Will Fly to Washington

Warsaw, Poland, May 15 (A.P.).—Capt. Stanislas Skarzynski, Polish flier, who recently made a solo flight across the South Atlantic from Senegal to Pernambuco, Brizil, received permission from the military authorities today to fly from Brazil to Washington.

The aviator will return from the United States by steamer.

# *Wyoming's Repealists Take Large Lead at Conventions*

### 334 Wet Delegates Elected Against 40 Drys, With More Than Half of Ballots in; New Jersey Votes on Question Today.

Cheyenne, Wyo., May 15 (A.P.).—Forces supporting the proposal for repeal of the eighteenth amendment took a substantial lead in returns from Wyoming's precinct conventions tonight.

With more than half of the State's 667 precinct conventions reported, 334 delegates pledged to vote for repeal had been elected compared to 40 for retention of the eighteenth amendment.

The popular vote available in 91 precincts was nearly 5 to 1 for repeal. The total was 6,290 wet and 1,341 dry.

Sheridan County, the first to report complete unofficial precinct counts, elected 72 delegates for repeal and none against it.

Wyoming is the fourth State to vote on repeal. Michigan, Wisconsin and Rhode Island previously ratified the resolution and New Jersey will vote on the issue tomorrow.

The Wyoming county conventions will elect delegates to the State repeal convention to be held at Caspar May 25.

Throughout the State the vote was considered light. Counties had not set up machinery for gathering returns in most instances. It was doubtful if the total wet or dry strength manifest in the precinct conventions would be determined before the county conventions meet.

Continued on Page 5, Column 6.

# Milk Protest Meeting Called For Tomorrow; Citizens Praise Post

### 4 Associations Join in Indorsement of Inquiry.

### Request Cooperation of Members in Price Investigation.

Members of four Washington citizens association last night voted unstinted praise of The Washington Post for its action in bringing before the public the facts concerning milk prices in Washington.

The four associations, Park View, Lincoln Park, West End and Forest Hill, voiced their whole-hearted approval of the Senate investigation of the price of dairy products in the District, and expressed appreciation to The Post for the part it has taken in the campaign.

President F. V. Hale, of the Park View Association, called a special meeting of his executive committee last night to consider the matter, and a resolution, drawn by the secretary, John S. Cole, met with the unanimous approval of the committee.

**Assail Milk Prices.**

"We are still of the opinion that milk prices in Washington are too high," Mr. Hale said, "and we are glad to extend our appreciation to The Post for its public-spirited action in putting these facts before its readers."

The West End Association, in its resolution, indorsed The Post's action and asked the cooperation of "the entire press of this city in this matter, which is of vital concern to all the people of the District of Columbia." The group went on record as being entirely in accord with the Senate investigation, and asked that every member of the association cooperate with the Senate committee in the probe.

The Lincoln Park Association adopted a resolution commending The Post for its milk price campaign, and asked that letters be sent to Senator King, chairman of the Senate District Committee and to Mrs. Mary Norton, who heads that committee in the House, asking them to do everything in their power to aid the investigation.

**Milk Lobby Charged.**

Howard B. Smith, of the Lincoln Park body, charged that the corporation holding the majority of Washington's milk trade has enlisted the aid of lobbyists in an effort to increase health regulations over local dairies. This, he says, has checked the freedom of smaller dealers and has given the larger corporation a tremendous volume of business with which to meet these regulations.

With reference to cause of high milk prices here, several members of the Federation of Citizens' Associations said that loss and breakage of bottles was in a large way responsible; this theory was exploded in a few words by Joseph H. Carroll, who said he seriously doubted whether the ratio of broken bottles per capita in the District was greater than that of any other city.

John P. Kern, president of the association, said there was no doubt that the corporation control of milk in the District was responsible for prevailing prices and urged the citizens of Lincoln Park to fight for a

Continued on Page 2, Column 4.

## Nitroglycerin Explosion Kills Torpedo Worker

Tulsa, Okla., May 15 (A.P.).—Explosion of a nitroglycerin magazine in an isolated river bottom six miles south of Tulsa killed R. C. Woods, 40, employe of the Independent Eastern Torpedo Co., late today. The cause of the blast was not ascertained.

C. K. Abbott, manager, said there were "several hundred" quarts of the explosive at the magazine. No other persons were in the vicinity at the time.

## Bank Holdup Ended By Rifle of Cashier

Mauston, Wis., May 15 (A.P.).—A fighting cashier at the Mauston State Bank today shot one robber, injuring him seriously, and captured another.

Russell Hall, the cashier, used a rifle. The robbers carried revolvers, but did not return Hall's fire. The robbers, on sight of the rifle, fled without obtaining any money. One was shot in the stomach as he and his companion ran from the bank. When officers arrived, the wounded man was lying on the sidewalk, while Hall had his rifle trained on the other, backed against the front of a grocery.

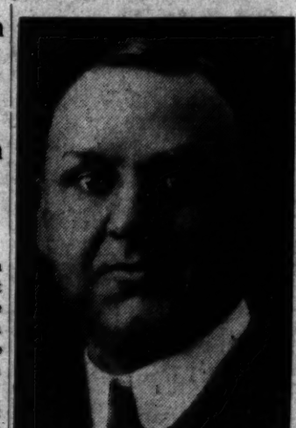

Bachrach.
JAMES G. YADEN.

# TREASURY ASSISTS FOUR-BANK MERGER

### Representative of Comptroller of Currency to Help Organization.

Assistance of the Treasury Department in organization of the proposed new national bank to which plan four Washington banks are definitely committed was announced yesterday by Edwin C. Graham, chosen president of the prospective institution. Four other banks are expected to be included in the plan before the end of this week.

Federal-American National Bank & Trust Co., District National Bank, Potomac Savings Bank and Washington Savings Bank are the first to participate in it. Among banks attempting to reach an agreement are the Northeast Savings Bank, United States Savings Bank, Woodridge-Langdon Savings & Commercial and Seventh Street Savings Bank.

No decision, however, had been reached by any of the four banks late last night. At the Northeast Savings Bank it was said that the question would not be decided for several days.

Following a meeting of officials of the Woodridge-Langdon Savings & Commercial Bank, Eppa L. Norris, conservator, announced that no agreement had been reached. Col. Wade H. Cooper, president of the United States Savings Bank, indicated that no action would be taken by his institution for some time, as did John Howard, president of the Seventh Street Savings Bank.

In a statement issued yesterday, Mr. Graham said that through the courtesy of Walter J. Cummings, executive assistant to Secretary of the Treasury Woodin, a representative of the Comptroller of the Currency will be loaned to the new bank to assist

Continued on Page 2, Column 2.

## Wealthy Crowd Clamors To Hear Mitchell Trial

New York, May 15 (A.P.).—To a musty old courtroom, where a corps of high-priced lawyers are defending Charles E. Mitchell on a charge of defrauding the Government of $858,429 in income taxes, men in morning coats and women fashionably dressed clamored for admittance today.

There were no seats for them in the dingy little room, but they would have found little to interest them. For four of the jurors who were sworn in Thursday were excused at the opening of the court, and, after four more to take their places and two alternates were selected, the session was adjourned until tomorrow.

## Hitler Is Preparing Speech in Solitude

Berlin, May 15 (A.P.).—Chancellor Adolf Hitler, who is faced with the gravest decision concerning foreign affairs since he came to power January 30, is expected by his friends and followers to go into seclusion tomorrow to formulate his speech for Wednesday's special session of the Reichstag.

According to a spokesman who knows him intimately, the chancellor will conceive his speech in solitude, and nobody—not even his cabinet members—will know before he begins to speak at 3 p. m. Wednesday in what words he has decided to clothe Germany's arms program and demands.

Since he issued a call to the Reichstag last week the chancellor has spent his time conferring with Foreign Minister Konstantin von Neurath, Count Rudolf Nadolny, Germany's representative at the disarmament conference, and with other trusted lieutenants who have met him at Munich.

## Government Employes to Mass at Central High School.

### Legislative Pressure Temporarily Delays Senate Probe.

By DANIEL B. MAHER.

A mass protest against prevailing prices for milk and other dairy products will be heard tomorrow night in the Central High School Auditorium, where James G. Yaden, president of the Federation of Citizens Associations, will present the demands of Washington milk consumers.

The mass meeting has been called by the District Department of the American Federation of Government Employes, which has thrown its support behind the movement for an investigation of milk prices in the local market. The aid of this organization lends a tremendous impetus to the ever-growing clamor for an inquiry into the price field of dairy products.

The launching of a formal Senate inquiry by which Senator William H. King, chairman of the Senate District Committee, expects to learn whether a milk trust is pegging prices, is expected to be delayed a few days.

**Opportunity for Service.**

The impeachment proceedings against Federal Judge Louderback and important administration legislation are expected to delay Senate action on Senator King's resolution asking for authorization to conduct the probe.

"I will try to get the resolution through as soon as possible," Senator King said last night. The resolution has received unanimous approval from the Senate District Committee.

Mr. Yaden, a prominent civic leader and an active member of the American Federation of Government Employes, sees in the milk situation an opportunity for service to the community by urging that active steps be taken to bring an investigation to learn whether milk prices are being maintained through unfair means.

The disclosures made by The Post in a series of articles discussing the

Continued on Page 3, Column 7.

## Support to Berlin By U. S. Reported

London (Tuesday), May 16 (U.P.).—President Roosevelt has promised moral support to Germany in case of aggression, the diplomatic expert on the London Daily Telegraph writes in today's issue of that newspaper.

The article alleges that the President offered support similar to that he is said to have offered to France when Edouard Herriot was in Washington. It says Mr. Roosevelt made this offer in recent conversations with Dr. Hjalmar Schacht, German delegate to the present economic talks in Washington, and Dr. Hans Luther, the German ambassador to the United States.

The writer adds that if Mr. Roosevelt would now reveal a plan for America's participation in a consultative pact, he might just tip the scales in favor of conciliation in the European situation.

## Puerto Rican Veterans Classed as "Americans"

San Juan, Puerto Rico, May 15 (A.P.).—Miguel Munoz, commander of the local American Legion, said today the Government at Washington had corrected "somebody's mistake" in classifying Puerto Rican veterans with those residing in foreign countries and therefore subject to 50 per cent pension cuts.

## Summary of Inside Pages


Pages.
2—15 Dead as Flood Spreads.
Tear Bomba Fly in Milk Battle.
Cannon to Stand Trial.
Louderback Hearing Begins.
3—Millionaire Held on Drug Count.
Davis Fights Rearming.
4—The Federal Diary.
Ernest Torrence Dies.
5—News of the Suburbs.
6—Editorials.
7—Society.
8—Women's Features.
9—The Post Comics.
Radio Programs.
10, 11—Financial News.
12—About the Showshops.
Cannon Must Stand Trial.
13, 14, 15—Sports.
16, 17—Classified Advertisements.
18—Donaldson Murder Trial Starts.
Supply Men Join Renovists.
$500,000 Alley Fund Proposed.
New Birds Placed In Zoo.

# TEAR BOMBS HURLED AS FARMERS BATTLE

## 500 Overcome Deputies at Wisconsin Dairy Plant; Fluid Is Scarce.

Milwaukee, Wis., May 15 (A.P.).—Numerous disorders along a 200-mile front including a battle between several hundred pickets and deputies, and a growing shortage of the fluid in the cities marked the third day of Wisconsin's milk strike.

At Bonduel, a village northwest of Green Bay, a crowd estimated by police at 500 persons closed in on a milk truck guarded by a dozen deputies. As a spiked plank stopped the truck, deputies hurled tear bombs.

Farmers caught some of the bombs, tossed them back at the officers and soon all were enveloped in a cloud of gas. Officers were pulled from the truck and pummeled, the milk dumped and the escort party forced to refuge in a dairy plant under a hail of rocks.

**Windows Broken by Rocks.**

The farmers then started a rock bombardment which shattered many windows of the dairy and withdrew only after its operators agreed to post a sign announcing the plant was closed. Three officers were injured, one, Stanley Hoffman, suffering a broken nose.

In other sections the temper of the farmer found expression in the burning at Kaukuna by strikers of a straw effigy of Milo Reno, National Farm Holiday leader, who called off a farm strike of proposed general proportions last week and in the turning back of all market bound farm products in Fond Du Lac County.

**Milk for Children Dumped.**

A Racine County truck bringing milk for Milwaukee's children was stopped near this city and its load dumped to provide the first critical test of Gov. A. G. Schmedeman's plan to bring through strike lines milk for children and the ailing. Placards on such trucks were intended to insure immunity from pickets.

Dr. John P. Koehler, Milwaukee health commissioner, was besieged by dozens of women who said their babies were crying for milk. He reassured them, explaining emergency deliveries were late, but that an adequate supply for children less than 8 years old and for the sick would be available.

But in Milwaukee, Racine, Kenosha, Sheboygan, Green Bay and other cities there was no milk for able-bodied adults. Sale of milk in stores was still prohibited by order of Gov. Schmedeman.

## 25 Temporary Beer Permits Are Granted

The Beverage Permits Board yesterday issued 25 temporary beer permits at its semiweekly session. Meanwhile, its clerks are checking temporary licenses preparatory to the issuance of annual permits.

It is expected that the board will be in a position to issue annual licenses by June 1 and that no more temporary permits will be approved after that time.

## TODAY IN CONGRESS

**SENATE.**

District Committee will meet in open session at 2 p. m. in open session in committee room, Capitol, Senate floor, east side, to consider alley dwellings.

Banking and Currency Committee will meet in executive session at 10:30 a. m. in committee room, 301 Senate Office Building, in regular meeting.

Interstate Commerce Committee will meet in executive session at 10 a. m. in committee room, Capitol, gallery floor, west side, to consider railroad bill.

Finance Committee will meet in executive session at 10 a. m. in committee room, 312 Senate Office Building, to consider nominations.

Appropriations Committee will meet in executive session at 10 a. m. in committee room, Capitol, ground floor, west side, to consider independent office bill.

Republicans will meet in conference in caucus room at 10 a. m., in Senate Office Building, to consider general legislation.

Conferees on securities bill will meet at 2 p. m.

**HOUSE.**

Foreign Affairs Committee will meet at 10:30 a. m. in committee room, Capitol, gallery floor, west side, to consider silver proposal.

Interstate Commerce Committee will meet in open session at 10 a. m. in committee room, 226 House Office building, to consider railroad legislation.

Military Affairs Committee will meet in open session at 10:30 a. m. in committee room, 451 House Office Building, in general meeting.

Agriculture Committee will meet in open session at 10 a. m. in committee room, 228A House Office Building, to consider minor bills.

Merchant Marine Committee will meet in executive session at 10:30 a. m. in committee room, 279 House Office Building.

Judiciary Committee will meet in executive session at 10 a. m. in committee room, 379 House Office Building, to consider bankruptcy legislation.

## Yesterday in Congress

May 15, 1933.

**SENATE.**

Met at noon and recessed at 5:30 p. m. until 11 a. m. Tuesday.

Senator McNary (Republican), of Oregon, blocked consideration of Muscle Shoals conference report.

Conferees on securities bill failed to reach agreement.

Considered impeachment of Judge Harold Louderback.

Banking subcommittee struck quota provision from independent offices bill.

**HOUSE.**

...at noon and adjourned at ...m. until noon Tuesday.

...ed Senate bill to amend incor-...mate language to permit State ... to enjoy benefits of emergency ...ag bill.

...ed Senate bill removing limita-...or national banks to permit ... banks to take over assets ... banks.

...Rainey said that the Presi-...d propose new forms of ... connection with public ...ram.

# Navy Slashes Fighting Fleet And Its Enlisted Personnel

### Third of Warships Put on Rotative Commission and Recruiting and Reenlistments Are Stopped in Move to Effect $53,000,000 Economy.

(United Press.)

In a second drastic move for economy, the Navy yesterday reduced its active warship strength by one-third and its enlisted personnel by 2,244.

Admiral William V. Pratt, retiring chief of operations, ordered one-third of all combatant ships and aircraft into "rotating reserve comission," effective July 1. Enlisted personnel will be slashed from 79,244 to 77,000.

"The time has come when we must take acount of our stock and devote as much attention to material upkeep as to operation," Pratt said in publishing the order that will remove 65 warships from active service for six months.

Economies of $53,000,000 are sought in naval expenditures. Last week Secretary Swanson announced plans to close various shore stations and place others in a "bare maintainance" status.

Into rotative reserve on July 1 will go: Five battleships, 5 heavy cruisers, 3 light cruisers, 33 destroyers, 18 submarines, 1 aircraft carrier and 2 light mine layers.

Remaining afloat in full commission will be—10 battleships, 10 heavy cruisers, 7 light cruisers, 80 destroyers, 39 submarines, 2 aircraft carriers, 1 mine layer, 2 light mine layers, 14 patrol boats, the airship Macon and 77 auxiliary vessels of various types.

"I don't think our Navy is sunk," Pratt said in answer to declarations that United States naval strength would be impaired seriously by his order. "The rotating reserve plan has more than an even chance of success."

The rotating reserve policy will remain in effect until January 1936. No estimate was made of the amount of money it eventually would save.

Pratt explained that in reducing enlisted personnel, the Navy would not discharge men outright, but would cease all recruiting and reenlistments.

# Mt. Rainier Mayor Makes Assignments to Committees

### Chairman and Personnel of Special Municipal Groups and Town Officers Are Announced by John H. Beall for Coming Year.

Committee assignments for the town of Mount Rainier, Md., were announced yesterday by Mayor John H. Beall for the coming year.

Norman A. Pruitt was named chairman of the Town Hall committee; Rexford Worley, chairman of the electrical committee, with Earl Wightman and Roger W. Moser. Mr. Worley will also be chairman of the building committee. W. T. Daniels and Mr. Moser will act on this committee. Floyd B. Mathias will be chairman of the finance committee, with Moser and Pruitt as committeemen. The budget committee will consist of D. Orcutt, chairman; Perry Boswell, J. Harrison Miller, H. Warren Smith, Mathias, Worley, Pruitt and Sherman W. Rollins.

The roads and street committee will consist of Mayor Beall as chairman, Mathias and Worley, Purchasing committee, Pruitt, chairman; Worley and Moser; auditing committee, H. Warren Smith and J. Harrison Miller.

W. T. Daniels was selected as building inspector; Earl Wightman as electrical inspector; Dr. Harry Nalley as town health officer; Robert E. Joyce as town police judge, and Andrew Gill, jr., as fire marshal.

# TREASURY GIVES ASSISTANCE IN FOUR-BANK MERGER HERE

Continued from Page 1.

in working out the many official details of organization, charter and preparation of articles of association and by-laws.

"It is most fortunate," Mr. Graham stated, "that in Washington these banks can have immediate contact with and cooperation of the department which is ready to expedite the complete organization of the new bank, and thus more quickly make available to many thousands of depositors funds amounting to $10,000,000.

Mr. Graham was in conference most of yesterday with Treasury officials and reported that progress is being made in the selection of a name for the bank, the official staff, the personnel of the board of directors, as well as the advisory boards of the several branches which the new institution will have and many other very important matters concerning the organization.

"Public reaction to the formation of the bank has been most enthusiastic," he said. "It will not only strengthen the banking situation by making available many millions of dollars the day the new bank opens, but also restore public confidence and in turn be a great factor in the stimulation of business throughout the District of Columbia and vicinity."

It is planned to have a joint meeting of the directors of all participating banks at 1 o'clock tomorrow afternoon in the small ballroom of the Willard Hotel at which time Mr. Graham, the president of the new bank, will outline plans in detail.

The organizing committee, composed of Mr. Graham, John Poole and William John Eynon, of Federal-American National Bank & Trust Co., and Joshua Evans, jr., and Capt. Chester Wells of District National Bank, is pushing matters forward rapidly.

A committee on subscriptions has been formed, consisting of Capt. Wells, Mr. Eynon, George W. Offutt, jr., representing Potomac Savings Bank, and Thomas E. Jarrell, Washington Savings Bank. This group is preparing an outline of the plan to be sent to stockholders and depositors of all participating institutions.

Mr. Graham stated that in addition to the four banks heretofore announced, he is encouraged by the possibility of several others joining as soon as their respective boards of directors can meet and reach a decision on their future course.

Realization of this plan will make available 50 per cent of all of the deposits of the banks concerned or approximately $10,000,000. Each bank will present to its stockholders and depositors the general plan and circulars informing them of the requirements for the respective institutions will be sent them. What will be required of stockholders or depositors of three of the banks has not yet been outlined in detail.

The District National Bank plan, however, will be carried out as announced on May 7, insofar as the stock subscription is concerned. Its plan was designed on a flexible base which permitted either the establishment of a new bank by its own depositors and stockholders or in a consolidation with others.

John B. Cochran, president, Franklin National Bank, said yesterday the hearty response this bank is receiving from its depositors and stockholders to its plan for reopening as an independent institution leaves no doubt in his mind that this bank will be reopened within a short time.

## Way Paved to Give Aid To Other Closed Banks

The way was paved yesterday for legal reorganization of other than national banks in the District, now in the hands of conservators, under a bill amending the national emergency bank act passed by the House.

The measure already had passed the Senate and now goes to the White House for signature. The Treasury found that under language of the original emergency bank act only national banks in the District could enjoy reorganization benefits. The amendment was recommended accordingly.

House Banking and Currency Chairman Steagall said yesterday that while the bill was designed primarily to rectify the local situation, it would also have national application in helping closed State banks to reorganize.

Another banking measure passed yesterday by the House would lift the present restriction limiting loans by national banks to 10 per cent of capital. Designed also to facilitate the opening of closed banks, the measure would permit national banks to make larger loans, subject to the approval of the Comptroller of the Currency.

## County May Probe Death at Hospital

Montgomery County authorities are considering an inquiry into the death of 8-year-old Katherine Iverson, of Takoma Park, Md., who died yesterday on the operating table at the Washington Sanitarium and Hospital at Takoma Park. The girl had been injured the day before in a fall from a swing at her home, but had not received medical treatment until yesterday.

The little girl, niece of Martin P. Iverson, Montgomery County building inspector for the Eastern Suburban District, was swinging on a rope with playmates who caused her to go high into the air. The rope broke throwing her into a tree. It was not until yesterday that it was found that she had a broken shoulder.

She died on the operating table while ether was being administered so Dr. H. T. Morse could set the fracture. It was found that her body in the region of the heart had been badly bruised and it was thought that the injury might have weakened her heart. The remains were removed to the funeral parlor of Warner E. Pumphrey at Rockville, Md.

## "Attacks" Test Strength Of U. S. Air Forces

Fort Knox, Ky., May 15 (A.P.).—The first of a series of "attacks" to test the strength of Uncle Sam's aircraft and ground forces started here today as approximately 80 Army planes zoomed overhead in a rain and cloud laden sky.

Several accidents added realism to the war "games," which will be carried on daily until May 27, but no one was fatally injured.

## New Jewish Group Headed by Korman

The Washington committee of the American Jewish Congress, a permanent organization, was formed from representatives of practically all the Jewish organizations in Washington at a meeting last night at Jewish Community Center. Officers elected were Col. John A. Korman, president; Zalmen Jenkin, Ben-Zoin Emanuel, Morris Garfinkel and Dr. A. Harry Ostrow, vice presidents; Morris Klass, executive secretary, and Sam Golden, treasurer.

The organization will represent Washington Jews at the American Jewish Congress to be held here next Saturday to Monday.

Abraham Goldberg, New York author and lecturer, urged the Jews of Washington to "show a united front and to organize to improve the condition now prevalent in Germany."

"We must organize and unite in order to acquaint the world with the persecutions of our brethren in Germany," he said.

## Bethesda - Chevy Chase Booster Session Planned

In furtherance of the movement for the development of the Bethesda-Chevy Chase suburban area, the directors of the Bethesda Chamber of Commerce last night made arrangements for the joint meeting tomorrow of the chamber, the Business Men's Luncheon Club, the American Legion and the Rotary Club, called for the discussion of the commercial interest of that intersuburban district.

# LOUDERBACK'S TRIAL STARTED BY SENATE

### Federal Judge Accused by House of Naming Incapable Receivers.

(Associated Press.)

Grave and unaccustomedly silent, the Senate sat as a court of impeachment yesterday to consider charges that Federal Judge Harold Louderback, of California, should be stripped of his judicial robes.

Five charges were voted by the House in the impeachment indictment on which the jurist is standing trial. All involve selection of receivers. They were reviewed briefly by Chairman Sumners of the House Judiciary Committee yesterday in opening the case for the prosecution.

Sumners, for the House, charged the judge allowed fees "entirely out of proportion to the services rendered" in a receivership involving the Russell-Colvin Brokerage Co., of San Francisco, and that he appointed Guy H. Gilbert, of that city, whom he described as a "telegraph operator," a receiver in several cases without "evidence to indicate he had any familiarity with business transactions."

In a general answer to the House indictment, James H. Hanley, of defense counsel said the defense would prove "each and every charge against Judge Louderback will fall of its own weight."

Senate leaders planned to make all speed possible in handling the impeachment trial. Today sessions will begin at 11 a. m., with legislative matters to come up at noon, so that the impeachment proceedings will not delay the legislative program.

As a further aid to expediting a decision, senators agreed the Vice President could designate a senator as presiding officer during the trial. This done, Vice President Garner immediately named Senator Bratton (Democrat), New Mexico, who soon will go to the Tenth Circuit Court of Appeals as a judge. Ten other impeachment trials have been conducted in the Senate, three resulting in conviction by the necessary two-thirds vote.

## Germany Protests Insults at Vienna

Berlin, May 15 (A.P.).—The German Minister at Vienna has been instructed "to protest most sharply" to the Austrian government against incidents during the week-end visit there by Hans Kerri, Prussian Minister of Justice, and Bavarian Minister of Justice Frank.

The German minister was ordered to protest particularly against the reception accorded the Nazi officials at Aspern Airport near Vienna.

(The Austrian government sent a police official to the field with a message to the Nazis reading: "Your visit in Austria is not very desirable." Austrian Nazis, opponents of the government, cheered the visitors and Hitler.)

## CITIZENS SOCIETIES PRAISE POST DRIVE

Continued from Page 1.

reduction of milk prices in the interest of the entire city, particularly expressing the necessity for an abundance of milk at a low cost for school childen.

**Forest Hills Group Protests.**

At an executive meeting of the Forest Hills Citizens Association at the home of Joseph Sanders, 3612 Tilden street northwest, a resolution commending The Washington Post for "calling attention to the much higher prices paid by Washington consumers for milk than is paid in other cities," was adopted and sent to the Federation of Citizens Associations for "proper action."

In commending The Post, the association urged authorities to launch a thorough investigation into local milk prices.

A protest against tax assessment valuations was also voiced at the meeting. It was urged that individual taxpayers throughout the community lodge complaints with city tax officials.

**Park View Resolution.**

The text of the Park View resolution follows:

"Whereas, a series of articles appearing in The Washington Post discloses that the consumers of milk and other dairy products in the District of Columbia are paying higher prices for such product than are paid in other cities, and since said articles have encouraged a movement to have conditions in the dairy industry investigated, and,

"Whereas the District of Columbia Committee of the Senate has unanimously approved of such an investigation,

"Therefore, be is resolved by the executive committee of the Park View Citizens Association, acting for the association, that we express our appreciation of the activities of the District Committee of the Senate in unanimously adopting a resolution calling for such an investigation, and that we extend to The Washington Post our thanks for the publication of the series of articles that undoubtedly had a great influence in arousing public sentiment, and commend the public spirited action of that paper, and be it further resolved that a copy of this resolution be sent to the chairman of the District Committees of the Senate and House of Representatives and to The Washington Post."

The following signatures were attached to the resolution: Frank V. Hale, B. J. Kroger, John S. Cole, H. H. Moore, Mrs. R. H. Prescott, Mrs. George Schreyer, Miss Edith Scrivener, Miss Edith Shannon, W. J. Kanof, W. I. Kenner, W. B. Robinson, M. Rubin, George H. Russell, W. A. Sommers, R. I. Talbert and Fred I. Walker.

**West End Resolution.**

The resolution of the West End Association says:

"Be it resolved by the West End Citizens Association * * * that we hereby indorse the campaign of The Washington Post for an investigation of the price of milk in the District of Columbia and ask the cooperation of the entire press of this city in said campaign for the reason that this matter is of vital concern to all the people of the District of Columbia.

"Resolved further that this association heartily indorses the action of Senator William H. King, chairman of the Senate District Committee, in initiating an investigation into the price of milk in the District of Columbia and we request all the members of this association to cooperate with said committee in ascertaining the facts for this investigation."

PATENT CHIEF

Harris & Ewing.

CONWAY COE.

# CONWAY COE NAMED AS PATENT OFFICIAL

### Senate Gets Nomination of Wyoming Man for Land Bureau.

Conway P. Coe, local patent attorney, yesterday was chosen patent commissioner as President Roosevelt also sent to the Senate the nomination of Fred W. Johnson, of Wyoming, as commissioner of the General Land Office.

Mr. Coe, who lives at 115 Oxford street, Chevy Chase, Md., was educated in the public schools, inclusive of Central High School. He attended the George Washington University Law School and Randolph-Macon College. For four years he served as examiner in the Patent Office, but has practiced patent law here for the last ten years. He is 37 years old.

Mr. Johnson is also a lawyer in his home town, Rock Springs, Wyo. He has never held public office before, but managed the Smith campaign in 1928 in several Western States, and was an active worker for President Roosevelt both before and after the convention. With these two nominations, the President also submitted the name of Al W. Hosinski to be U. S. marshal of the Northern District of Indiana.

The Senate yesterday confirmed the President's choice of Eugene R. Black to head the Federal Reserve Board in place of Eugene Meyer, who resigned last week. There was no debate on the confirmation of Mr. Black, who is now governor of the Atlantic Federal Reserve Bank, but Republican objections were registered to a proposal that the President be notified immediately of the confirmation.

The Senate also confirmed Dave Hennen Morris, of New York, as Ambassador to Belgium, and Robert Hayes Gore, Florida publisher, as Governor of Puerto Rico.

Action on the nomination of Dean G. Acheson, of Maryland, to be Undersecretary of the Treasurer, was postponed because of the absence of Senator Cousens (Republican), Michigan, who plans a vigorous opposition speech.

## Two Seek to Pay Lincoln Estate Fee

Springfield, Ill., May 15 (A.P.).—An argument arose today as to who should have privilege of paying $5.45 on the court costs of administering the estate of Abraham Lincoln.

Hubert L. William, Detroit, recently sent a check for the deficiency to Probate Clerk Lewis E. Bird, who had discovered the estate had never been finally settled.

Bird today received another check for $5.45, made out to Williams, signed by Emma A. H. Blake, mailed from Los Angeles and drawn on a Philadelphia bank.

## Man Goes to Jail To Save Dog's Life

Pittsburgh, May 15 (A.P.).—Frank Sechan went to jail today rather than kill his mongrel dog, "Sandy."

He was sentenced to a six months' term after "Sandy" bit a little boy. Judge S. L. Reed told him the sentence would be revoked if he paid the child's $50 hospital bill and executed "Sandy." The bill has not been paid and "Sandy" is still alive.

So Sechan was called into court today and ordered to begin serving the sentence. His attorney plans to seek his freedom through a writ of habeas corpus or an appeal to superior court.

## Arrests Are Ordered Of Girl Hitch-Hikers

Okmulgee, Okla., May 15 (A.P.).—Girl hitch-hikers and those who give them lifts are to be arrested on sight in Okmulgee County. Officials said the drastic action was an effort to break up an "epidemic" of young girls running away from home.

## Ape Elusive

### Drunk Monkey Avoids Net in Attempted Capture From Airplane.

London, May 15 (A.P.).—A tippling moukey on the Howlands Castle estate of the Earl of Bessborough, governor general of Canada, retained his freedom today despite an attempt to capture him by airplanes.

A former pilot of the Royal Air Force went aloft in the hope he would be able to find the monkey, which has been doing considerable damage on the estate since he took to the bottle recently, and drop a net on him.

The pilot saw the animal and swooped down, but the monkey disappeared before the net could be dropped.

The fugitive, named Signor Tony and aged 4½ years, has made a nuisance of himself wrecking vines and destroying bird nests.

Every telephone in Washington is a branch agency for Post Classified Ads. Just call National 4205 and pay later.

# CANNON MUST STAND TRIAL, COURT HOLDS

### Corrupt Practices Indictment Upheld; Appeal Planned to Supreme Tribunal.

(Associated Press.)

A reminder of the heated 1928 political campaign was given Bishop James Cannon, jr., yesterday through an appellate court's ruling that he must stand trial on charges of violating the corrupt practices act.

Through his attorneys, the churchman immediately gave notice that he planned to appeal at once to the United States Supreme Court. In it he will attempt to have the highest court overturn the ruling yesterday of the District of Columbia Circuit Court of Appeals that the indictments against him and Miss Ada Burroughs, of Richmond, Va., were valid. His lawyers will also challenge the constitutionality of the corrupt practices act.

Bishop Cannon waged an energetic fight against the election of Alfred E. Smith. The court phases developed from campaign contributions which he received from E. C. Jameson. Jameson, wealthy New Yorker, gave Bishop Cannon's organization $65,300 to use against Smith. Miss Burroughs was the churchman's secretary during the campaign and treasurer of the Virginia anti-Smith Democratic organization.

The Bishop was said to have violated the Federal corrupt practices act by failing to report the receipt and expenditure of the major portion of the money to the Clerk of House.

He replied that he had complied with the law, but asserted that he felt the statute itself was a violation of the Constitution. Exchanges between Bishop Cannon and enemies within and without Congress kept the matter alive for three years before a grand jury began an investigation.

The indictments against Bishop Cannon and Miss Burroughs were returned October 16, 1931, but on February 12, 1932, the District of Columbia Supreme Court quashed the indictments on the ground that they were invalid because of technicalities.

The Government appealed from this ruling and on April 10 of this year the Supreme Court said the District of Columbia Court of Appeals, which handed down the decision yesterday, had jurisdiction to hear the appeal.

Solicitor General Biggs said after the decision that he was certain it would be impossible for the Supreme Court to pass on Bishop Cannon's contemplated appeal until next fall.

The Court of Appeals' decision was handed down by Chief Justice Martin, with Justices Hitz and Groner concurring. Justice Van Orsdel dissented.

## Ohio Valley Flood Spreading; 15 Die

Cincinnati, Ohio, May 15 (A.P.).—Flood waters of the Ohio River and its tributaries, swollen by abnormal rains, spread over lowlands in Ohio, Kentucky and Indiana tonight with their toll of dead standing at fifteen.

Eleven persons lost their lives in central Indiana. Streams in that section were receding, but their overflow waters were passing into the Wabash and lower White Rivers, and the "pocket district" formed by these two rivers and the Ohio made ready for another flood.

Four have perished in Ohio. At Cincinnati, the Ohio dropped from a crest of 54.1 feet to 53.8 feet but was still almost 2 feet above flood level. Any rise, observers said, is dependent upon whether further rain falls.

## THOUSANDS OF JOBS SAVED BY SENATORS

Continued from Page 1.

Federal employes at discretion, and provision for retirement of 30-year Federal employes involuntarily separated from the service without cause, was left unaltered.

Commenting on the 30-year retirement feature, Senator Byrnes said yesterday the provision as now worded is innocuous and will result in no retirements. Secretary F. Claude Babcock, of the Civil Service Commission, placed this same interpretation on the language some time ago. It is believed the only way the provision would operate would be under an Executive order setting aside the present seniority rating system.

**Extent of Nearby Effect.**

Other features of the independent offices bill, left untouched by Senator Glass' subcommittee, include authorization for the President to cancel or modify transportation contracts and a provision for furlough of military officers on half pay.

Secretary Babcock, of the Civil Service Commission, yesterday estimated 23 States, in addition to the 4 now over quota, will have workers in excess of their apportionment if the House clause is not eliminated.

The number of excess workers from the District, Maryland, Virginia, Iowa and Vermont is about 13,934. If they were removed from the service, the rank of the apportioned service would be so curtailed that quotas would have to be cut all along the line, he indicated.

Shop by Telephone

The Chesapeake and Potomac Telephone Company
ME tropolitan 9900

John Cavanagh Hats

A CAVANAGH Flexible Sennit is carefully made by hand and the new blocks will maintain the style leadership associated with our hats. Buy a Sennit hat for business wear. Long oval head shapes are available.

$3.50 Up

Goldheim's
Apparel for Gentlemen...Established 1875
1409 H STREET, N.W. NATIONAL 1409

BROWNING & BAINES
Oriental Coffee
famous for FINE FLAVOR

**SPECIAL NOTICES**

I HEREBY RESIGN AS SECRETARY-treasurer Washington Sight Seeing Club. 1211 Eye st. nw. R. M. FITZGERALD. 903 14th st. nw.

WANT TO HAUL FULL OR PART LOAD to or from New York, Richmond, Boston, Pittsburgh and all way points; special rates. NATIONAL DELIVERY ASSN., INC., 1317 N. Y. ave. Nat. 1460. Local moving also.

A DIVIDEND OF ONE AND THREE-fourths per cent (1¾%) on the common stock of the Washington Railway & Electric Company has been declared payable June 1, 1933, to holders of said stock of record at the close of business on May 18, 1933. The transfer books of the common stock will be closed from the close of business on May 18, 1933, to the opening of business on May 22, 1933. In accordance with action heretofore taken, the books for the transfer of the preferred stock of the Washington Railway & Electric Company will be closed from the close of business on May 18, 1933, to the opening of business on May 22, 1933, for the payment on June 1, 1933, of the balance of the fifty-eighth semi-annual dividend.

H. M. KEYSER, Secretary.

The PALAIS ROYAL

Fashion Show of 1933 Cottons

Tuesday at 12 noon and 4 p. m., with Leon Brusiloff's music. A review of Summer cottons for every hour of the day, for every feminine type. You are cordially invited to attend.

on the THIRD FLOOR
TODAY ONLY

PALAIS ROYAL MEN'S SHOPS

Stein-Bloch

COOLITE 3-Pc. Suits

... are sheer triumphs over summer discomfort ... done with inimitable Stein-Bloch style and dash ... and priced remarkably low, considering the superb quality ... $30

Exclusive Home in Washington of Stein-Bloch Clothes

(Separate Entrance On 10th St.)

PALAIS ROYAL MEN'S SHOPS

New "Knapp-Felt" Sailor Straws

Your idea of the perfect straw ... at an interesting price! You'll like the flexible, head-conforming feature ... as well as the superfine hand-made straw and the talented "Knapp-Felt" styling ..... $3

Wonder Group of Genuine South American Panamas ..... 1.95

(Separate Entrance On 10th St.)

# MILLIONAIRE SEIZED AS DRUG RING AGENT

## Prisoner on Coast Protests He Is Friend of Stimson and Pittman.

San Francisco, May 15 (U.P.).—Judah I. Ezra, 40, scion of a wealthy Shanghai family and self-styled personal friend of former Secretary of State Stimson and Senator Key Pittman, of Nevada, was arrested by narcotic agents here today and charged with being the Pacific Coast representative of an international drug ring.

Ezra and Leong Chung, a Chinese, were taken into custody in front of the public library after agents, acting on a tip from Mrs. Amelia Cuneo, an Italian-American, laid in wait for them. Three ounces of morphine were found in their possession, agents said. They said the drug was part of a consignment smuggled into New York in a cargo of baled rags.

Ezra protested his arrest, agents said, declaring he was an intimate friend of Stimson, Pittman and others. He was quoted as telling the agents they would "get into plenty of trouble" if they persisted in arresting him.

Authorities said Ezra and his Russian wife, former wife of a German army officer, came to the United States from Shanghai a year ago. They said Ezra was one of three sons, each of whom was bequeathed $3,000,000 when their father died several years ago.

A code book was found in Ezra's possession. Federal officials said it was used as a means of communication between members of the alleged ring.

Officers were put on Ezra's trail when they apprehended Mrs. Cuneo on possession charges. They said she promised to reveal the source and the trap for Ezra and the Chinese resulted. Mrs. Cuneo was not held.

# Britain's Payment In Dollars Studied

(United Press.)

The possibility of receiving Great Britain's June 15 war debt interest installment in depreciated paper dollars instead of in gold was studied last night by Government officials.

Government leaders refused to comment upon the possibility, but it was pointed out in financial circles that the United States Government at the present time was receiving payment on various debts due it in depreciated dollars. These dollars are worth approximately 20 per cent less in the world markets than they were before the United States abandoned the gold standard.

Because the United States Government was receiving payment of other debts with the present paper dollars, it was believed possible that if Great Britain offered payment in paper dollars instead of gold dollars that they would be received.

Every telephone in Washington is a branch agency for Post Classified Ads. Just call National 4205 and pay later.

### DIED

DAVIS—On Saturday, May 13, 1933, at the residence of his stepfather, 709 Florida avenue northeast, JOHN R., husband of the late Alice Golden Davis.
Funeral from the W. W. Chambers Co. funeral home, 1400 Chapin street northwest, on Tuesday, May 16, at 11 a. m. Relatives and friends are invited. Interment St. Paul's Church Cemetery, Baden, Md.

GRANT—On Monday, May 15, 1933, at his residence, 308 Virginia avenue southeast, JAMES LAWRENCE, beloved husband of Rebecca C. Grant. Besides his wife he is survived by two sons, Joseph E. and James L., jr.
Funeral from the W. W. Chambers Co. funeral home, 1400 Chapin street northwest, on Wednesday, May 17, at 8:30 a. m., thence to St. Peter's Church, where mass will be offered at 9 a. m. for the repose of his soul. Relatives and friends invited. Interment at Mount Olivet Cemetery.

GILMAN—On Monday, May 15, 1933, at his residence, Berryman avenue, Greater Capitol Heights, Md., FRANK LESTER, beloved husband of Euretia E. Gilman.
Funeral from the above residence on Wednesday, May 17, at 1:30 p. m. Relatives and friends invited. Interment at Arlington National Cemetery (Services by W. W. Chambers Co.)

GRAY—Suddenly, on Saturday, May 13, 1933, at Fair Haven, Md., SAMUEL L., beloved husband of Catherine Gray.
Funeral from his late residence on Tuesday, May 16, at 2 p. m. Relatives and friends invited. Interment Evergreen Cemetery, near Bladensburg, Md.

HAMILTON—Suddenly, on Saturday, May 13, 1933, at his residence, 423 Sixth street southwest, JOHN, beloved husband of Mary Hamilton (nee Nelson), aged sixty years.
Funeral from Westminster Presbyterian Church, Seventh and E streets southwest, on Tuesday, May 16, at 2 p. m. Relatives and friends invited. Interment Glenwood Cemetery.

HEALY—Suddenly, on Sunday, May 14, 1933, at his residence, 1300 Fairmont street northwest, JOHN H., son of the late Peter S. and Anna Healy.
Funeral from the W. W. Chambers Co., 1400 Chapin street northwest, on Wednesday, May 17, at 8:30 a. m., thence to St. Paul's Church, Fifteenth and V streets northwest, where mass will be offered at 9 a. m. for the repose of his soul. Relatives and friends are invited. Interment Mount Olivet Cemetery, Washington, D. C. Buffalo, N. Y., papers please copy.

KARCHER—On Sunday, May 14, 1933, at Garfield Hospital, ALLIENE V. KERCHER (nee Barnes), beloved daughter of John H. and Eula Barnes, of Fairfax, Va. Late residence the Farragut Apartments.
Funeral from the W. W. Chambers Co. funeral home, 1400 Chapin street northwest, on Wednesday, May 17, at 2 p. m. Relatives and friends invited. Interment Rock Creek Cemetery.


FUNERAL DIRECTORS

Frank Geier's Sons Co.
1113 SEVENTH ST. N.W. Telephone
Modern Chapel NATIONAL 3473

THOS. S. SERGEON
1011 7TH ST. NW. Telephone Natl. 1090

JAMES T. RYAN
317 PA. AVE. S.E. Atlantic 1700.

J. WILLIAM LEE'S SONS CO.
FUNERAL DIRECTORS
CREMATORIUM
4th st. and Mass. ave. ne. Lincoln 5200

CHAS. S. ZURHORST
201 EAST CAPITOL ST. LINCOLN 0372

FUNERAL DESIGNS

GEO. C. SHAFFER 900 14TH ST. NW.
Expressive Floral Emblems. Phone
Moderate prices. Open eve. & Sun. Nat. 0106

GUDE BROS. CO., Florists
1212 F STREET. National 4276.
APPROPRIATE FUNERAL DESIGNS

A Complete Funeral for $75.00
or even LESS. The $75 funeral includes: Casket, any color; plate engraved with name; No. 1 outside pine case; embalming by competent man; washing, dressing and shaving; if necessary; advertising of notices; hearse; 2 Cadillac limousines; rugs; chairs; scarf for the door; removing from hospital or home and all necessary services that are so well known at the DEAL FUNERAL HOME. NO EXTRAS.
Deal Funeral Home
LINCOLN 8200


# *Library of Congress Wins Retention of Thatcher Gift*

The executors of the estate of John Boyd Thatcher yesterday lost in the District Court of Appeals an attempt to have set aside a $500,000 gift of books to the Library of Congress.

The decision rested on the provisions made by the library for receiving and cataloguing the books, and the Court of Appeals held the requirements of the will had been fully met.

The books had been placed in the library by Thatcher's wife prior to her death in New York in 1927. The will directed that the books be kept in a certain manner, with a complete catalogue of them, and the trustees of the estate contested the gift on the ground that the bequest had not been complied with.

The collection, which will now become a permanent part of the library's books, includes a number of letters and manuscripts written by "the kings and queens or other rulers of England, Germany, Spain and Italy, including the Popes of Rome and Napoleonic collection, as well as a number of books and pamphlets relating to the French Revoltuion."

# REICH MAY ANSWER BEFORE LEAGUE BAR

## Britain Plans Drastic Step if Rearming Threats Result in Action.

London, May 15 (U.P.).—Great Britain is ready to call Germany before the bar of the League of Nations for trial in the event she tries to carry out threats of rearming, it was indicated tonight.

Leading members of Parliament close to the government of Prime Minister J. Ramsay MacDonald say the administration is prepared to go that far to keep Berlin within the terms of the Treaty of Versailles.

A special session of the cabinet will be summoned immediately on receipt of the official report of Chancellor Adolf Hitler's speech to the Reichstag on Wednesday, outlining his arms program. The cabinet will decide what course to instruct Sir John Simon, foreign secretary, to take at Geneva when the arms parley reconvenes Thursday.

Sir John will hurry to Geneva to confer with the American, French and Italian delegates to the parley, in an effort to assure a common front against the German demands.

If Hitler's address is conciliatory in tone, Sir John is ready to make a "gigantic effort" to save the disarmament conference, his friends said.

However, if the Nazi chancellor indicates a determination to rearm, it was understood reliably that the former allies, either singly or jointly, plan to bring the case before the council of the League without waiting for an actual violation of the Versailles treaty.

The government here does not regard Germany's announcement of her intention to rearm as a violation in itself of the treaty. But the British would consider "sanctions," or penalties, by the allies justified in case of actual rearmament by Berlin beyond the treaty limits.

# Jail Sentence for 2 In Prince Georges

George Grant, giving an address on Rock Creek Church road northwest, who pleaded guilty yesterday in the Laurel, Md., Police Court to a charge of assault on State Roads Policeman Wade L. Smith, was sentenced to 30 days in the Marlboro Jail. Grant, according to Prince Georges County police, assaulted Policeman Smith when the latter stopped the driver of the car in which Grant was riding for traffic violations. Charles Taylor, driver of the car, was sentenced to 11 days in the jail for failing to have a driver's license and reckless driving.

Irvin L. Goad, of Beltsville, Md., was fined $50 and costs for illegal possession and transportation of whisky. He was arrested in Laurel by Policeman A. W. Brown.

Joseph Platt, of Baltimore, was fined $25 and costs after pleading guilty to a charge of speeding through Laurel.

### DIED

KING—On Monday, May 15, 1933, at 7:45 a. m., at his residence, 1203 Hamlin street northeast, WILLIAM J., beloved husband of Margaret M. King and brother of Robert T. King and Jeanette Griffith, aged sixty-two years.
Funeral from the chapel of Thomas S. Sergeon, 1011 Seventh street northwest, on Wednesday, May 17, at 3 p. m. Relatives and friends invited to attend. Interment at Glenwood Cemetery.

LARIMER—On Sunday, May 14, 1933, at her late residence, 3240 Nineteenth street northwest, EDNA C., beloved wife of Cassius Larimer.
Funeral from the W. W. Chambers Co. funeral home, 1400 Chapin street northwest, on Tuesday, May 16, at 4 p. m. Relatives and friends invited. Interment at Oak Hill Cemetery.

LEADBEATER—On Monday, May 15, 1933, at 5 a. m., at his home, 243 South Pitt street, Alexandria, Va., EDWARD STABLER LEADBEATER.
Funeral services at Christ Episcopal Church, Alexandria, Wednesday, May 17, at 3 p. m.

M'GUIRE—On Saturday, May 13, 1933 at his residence, 418 Murray avenue, Virginia Highlands, Va., GEORGE H., beloved husband of Pearl E. McGuire and stepfather of Morris L. Hewitt and Violet Buscher.
Funeral from the above residence on Tuesday, May 16, at 9 a. m., thence to St. Rita Catholic Church, Del Ray, Va., where mass will be offered at 9:30 a. m. for the repose of his soul. Relatives and friends invited. Interment at St. Mary's Cemetery, Alexandria, Va. Services by the W. W. Chambers Co.

MILLER—On Monday, May 15, 1933, LOUISE M., widow of Samuel Miller.
Funeral from her late residence, 4506 Seventeenth street northwest, on Wednesday, May 17, at 2:30 p. m. Interment at Glenwood Cemetery.

PALMER—On Monday, May 15, 1933, at her home, 3940 Newark street northwest, BLANCHE C., beloved daughter of the late Samuel C. and Mary S. Palmer.
Funeral services at her late residence on Wednesday, May 17, at 2:30 p. m. Interment private.

BIGGLES—On Sunday, May 14, 1933, at his residence, Seabrook, Md., RICHARD, beloved husband of Gertrude S. Riggles, in the ninety-third year of his age.
Funeral from his late residence on Tuesday, at 1 p. m. Relatives and friends invited. Interment at Allentown National Cemetery.

THOMPSON—On Sunday, May 14, 1933, at her residence, Oakland, Md., GERTRUDE (nee Hayes), the beloved wife of Charles D. Thompson. She is survived by five children: Mrs. Fowler, Mrs. Gladys O. Charles D., jr., Elwood F. Thompson, and one brother, Edward T. Hayes.
Funeral services will be held on Wednesday, May 17, at 3 p. m., from the Episcopal Church. Interment Cemetery. Relatives invited.

VOLLMER—On Sunday, May 14, 1933, at C., ELEANOR A., beloved Charles O. and the late Holland.
Funeral from the residence of her uncle, Zimmerman, 5004 Arkansas northwest, on Wednesday, May Relatives and friends attend. Interment at Prospect Cemetery.

WALSH—On Sunday, May 14, 1933, at Hospital, CATHERINE AGAN, beloved daughter of Nora (nee Boyle) and the late Walsh.
Funeral from her late residence, 2224 northwest, on Wednesday, 8:30 a. m.; thence to St. Church, where mass will be 9 a. m. for the repose of Relatives and friends are Interment at Mount Olivet (Services by W. W. Cham-

# DAVIS TRIES TO BAR BERLIN'S REARMING

## Envy Asks France to Join U. S. and Britain in Opposing Threat.

Paris, May 15 (U.P.).—President Roosevelt's leadership in international affairs was demonstrated again today when his personal envoy, Norman H. Davis, sought to mobilize France, Great Britain and the United States on a common front against Germany's threats to rearm.

Mr. Davis, fresh from success in London, where he gained support for the Roosevelt economic truce plan, conferred with Foreign Minister Joseph Paul-Boncour on the German threat. Tomorrow he will see Premier Edouard Daladier.

To both, it was understood, he is presenting an argument for a calm but firm rejection of Berlin's rearming program. Mr. Davis and the British already have reached an agreement on a joint position on this delicate problem at Geneva, and Mr. Davis now is attempting to induce France to moderate her reply to the Germans.

He has told them, speaking for the President, that a blunt answer might cause an open breach with Germany involving the definite collapse of the preliminary arms conference which reconvenes at Geneva on Thursday after a brief recess to "settle the atmosphere."

Mr. Davis expects Italy to give moral support to the rejection of the German rearming plan. He intimated that conversations with Dino Grandi, Italian envoy in London, had revealed Italy has lost sympathy with Germany's spirit.

# Payment to Widow Of Walsh Opposed

(Associated Press.)

Representative Young (Democrat), of Ohio, in a statement yesterday said he would "oppose vigorously payment of $9,000 to the widow of Senator Thomas J. Walsh," of Montana.

It has been customary for years for Congress to appropriate one year's salary to the widow or nearest relative of a member of Congress who dies while in office. The appropriation for Mrs. Walsh is in the third deficiency bill, now in conference.

"Senator Walsh rendered services of inestimable value to his country," Mr. Young said. "It might be fitting and proper to make an appropriation for his daughter, but for the widow of five days—absolutely no."

# LONDON CONFERENCE DELEGATES CHOSEN

## Roosevelt Is Said to Have Selected Cox, Baker and Baruch.

(Associated Press.)

President Roosevelt was reported in high quarters yesterday to have selected five outstanding members of the Democratic party as leaders of the American delegation to the all-important world economic conference opening in London on June 12.

The Chief Executive, it was said reliably, has chosen James M. Cox, Newton D. Baker and Bernard M. Baruch to accompany Secretary Hull and Chairman Pittman, of the Senate Foreign Relations Committee, to the conference.

The delegation of five members was said to be tentative, and it was not disclosed whether the President had obtained promises to serve from the three nonofficial members.

All three of these men have been prominent in national and party affairs for many years and frequently have been mentioned for important posts in the Roosevelt administration.

Cox was Democratic nominee for President in 1920; Baker, war-time Secretary of War, was pushed by many as likely Presidential choice last year, and Baruch, who held the strategic post as chairman of the War Industries Board during the war, has maintained a close relationship with all Presidents since that time.

President Roosevelt had been reported as seeking at least one Republican to send to the conference, but is understood to have decided to draw his representatives from his own party with the tacit agreement of some leading Republicans.

These Republicans took the view that the nature of the problems to be considered at the London conference, involving some long standing issues between the parties, might be handled better by united Democratic delegations.

# $37,830 Is Profit Of Inaugural Ball

The net income from the Roosevelt-Garner Inaugural ball was $37,830.13, it was announced yesterday by Mrs. John Allan Dougherty, chairman.

In all probability the money will be turned over to the Community Chest. Placement of the money is determined by the finance board. Mrs. Dougherty, who expressed a desire that part of the money be turned over to the Community Chest also said she hoped the widows' and orphans' funds of the Police and Fire Departments will receive $5,000 each. "They have always had this sum or more in each of the three Inaugural balls of which I have been chairman," she said.

# Alexandrians Protest New Routing of Trucks

The new route defined by the Alexandria city council for freight motor carriers passing through the city, put into operation on Sunday, has caused numerous complaints from residents in the neighborhood of Duke and Henry streets, where a turn is made. The complaint is that the many turns occasioned by the new routing causes many shifting of gears and subsequent noise.

# ROOSEVELT EXPECTED TO TAKE WORLD POLICY STAND TODAY

Continued from Page 1.

he had advised the withdrawal of American women and children from Tungchow, 13 miles east of Peiping.

Moves also were made to warn American citizens in the area which would be affected if the Japanese should advance on Tungchow and to supply Japanese authorities with a list of American citizens and American-owned property in that locality, including missionary compounds.

The Japanese delegation will participate in the conversations being held with representatives of leading nations to prepare the way for the world monetary and economic conference at London, beginning June 12. To Viscount Kikujuro Ishii, former foreign minister and head of the delegation, Secretary Hull sent a message of greetings yesterday as the Japanese ship neared American soil.

"We are happy to welcome you to the United States and we are looking forward with pleasure to your visit to Washington," it said.

A similar message was sent to Dr. Joaquim Francisco de Assis Brasil, who will arrive today on the Berengaria to represent Brazil in the economic conversations.

With diplomatic representatives of Peru, Spain, Cuba and Poland, the Secretary yesterday pursued these preliminary conversations. At the same time he expressed anew his hopes that the economic conference will show definite results in stabilization of currencies and trade barrier reduction.

He said he hoped the statesmen of the various countries were beginning to realize that United action alone will prevail and referred to the various bilateral commercial agreements being negotiated as representing a "survival of the fittest" move and regrettable so far as they involve excesses and discriminations.

Along this line, it was reported from Paris that the United States Embassy there would protest a recent French measure which was described as discriminating against the United States and favoring Italy and Belgium. State Department officials did not comment on this nor on the German and disarmament situations, although it was plain they felt that chances of success at London will be greatly decreased by an open rupture on arms with resultant antagonastic national feeling.

# *LOOPHOLE TO MEANS SEEN IN RADIO TALK*

Continued from Page 1.

self believe, the web of lies he has told in this case?"

When Tomlinson followed he termed Mr. Rover's deductions "illogical" and "hallucinations." The United States Attorney's closing argument was characterized as "to create prejudice, bias and hatred." "No actor," Tomlinson said, "even the Barrymores in their palmiest days were better than he was."

Perhaps Mr. Tomlinson took this way to pay a left-handed compliment to the splendid closing argument of Mr. Rover, who picked Means' amazing story to pieces at its every possible joint.

Means was on the stand yesterday morning for a few minutes, in which he added another amazing statement to his story.

### Copy of Letter Identified.

He said that a month ago, from his cell at the District Jail, he sent a letter to the lawyers of Mrs. Evalyn Walsh McLean, whom he and Whitaker are charged with attempting to defraud $35,000, which said that the kidnapers of the Lindbergh child were in Washington and could be arrested.

He also stated that he did not know the Max Hasbell, New Jersey beer runner whom he named as a kidnaper, had been shot to death several weeks ago. He identified a carbon copy of a letter which he had mailed Hasbell on May 3, asking him to testify in his behalf.

Whitaker did not take the stand to testify. The $35,000 which the two are supposed to have sought from Mrs. McLean was to be exchanged for $40,000 of the marked money paid to the kidnapers by Col. Lindbergh through "Jafsie."

# *YOUNG BLAMES U. S. ON GOLD INSISTENCE*

Continued from Page 1.

individuals and nations, had aggravated the world wide economic crisis.

"In these difficult times, individuals guided by their own self-interest are learning that the letter of the bond is not supreme," he said. "If that be true of individuals, how much more should it be true of great nations. The large self-interest of the creditor requires him to take account of the basic obligations of relationship. If anger and prejudice be substituted for patience and understanding, the bond will not succeed—the basic obligation will be violated.

"I venture the statement that the lamentable things happening in Germany today have their seeds in unfortunate clauses of the Treaty of Versailles."

Young spoke at the annual conference of the Association of Junior Leagues of America.

# Furniture Factory Strike Is Settled

Galax, Va., May 15 (A.P.).—Factory owners and strikers in interviews tonight asserted the strike in the Vaughan-Bassett and Webb furniture plants had been settled and that the men would return to work tomorrow.

B. C. Vaughan, president of one of the plants, and two strikers said 60 per cent of the strikers after a conference among themselves, returned to work and assured owners all would return tomorrow. Similar statements came from J. V. Webb, president of the other plant, and two of his men, Roscoe Sexten and Robert Rutherford.

ZIONIST LEADER

MORRIS ROTHENBERG.

# JEWISH FUNDS DRIVE WILL START TONIGHT

## Zionist Leader to Tell of Great Need in Germany and Palestine.

Moved by reports of widespread suffering among the Jews of eastern Europe and aroused by the treatment of their coreligionists in Germany, Washington Jews will gather at the Jewish Community Center tonight to voice their protests.

The occasion will be the formal launching of the united Jewish campaign, which seeks $30,000 for European relief and Palestine rehabilitation. There will be no attempt to raise money at the mass meeting, but tomorrow morning several hundred volunteer workers will begin a systematic canvass of the Jewish homes of the city.

Heading the list of speakers at tonight's mass meeting will be Morris Rothenberg, president of the Zionist Organization of America, and Rabbi W. F. Rosenblum, of Temple Israel, New York. Rabbi Rosenblum was formerly associated with the Washington Hebrew Congregation.

Other speakers will include the co-chairman of the drive, Edmund I. Kaufmann and Isidore Hershfield, and the drive director, Louis E. Spiegler.

The meeting tonight will bring together for the first time the more than 200 volunteer workers who will engage in the two weeks' canvass for funds. They will be led by Judge Nathan Cayton, head of the men's division, and Mrs. John M. Safer and Mrs. Harry Lewis, leaders of the women forces.

Preparations for the drive have been going on at the headquarters at the Jewish Center for the past month. Many thousands of pieces of literature have been mailed out by the force of volunteer office workers headed by Mrs. S. A. Wiseman.

# March Field Razed By 'Bombardment'

March Field, Riverside, Calif., May 15 (A.P.).—This base of the American Air Corps theoretically lay in ruins today after two bombardment groups led by Maj. Joseph T. McNarney had soared overhead and rained mythical bombs from the sky.

Maj. McNarney led his two groups of aerial dreadnaughts from Oceanside, eluded 90 pursuits ships dispatched to repulse them, and victoriously roared across the enemy post, which, in actual warfare, would lay helpless below.

The flight today was one of the most spectacular of the 1933 Air Corps maneuvers and further enabled high ranking officials of the air force to arrange Southern California's defense against overhead attacks.

# *NEW TAX FOR BOND ISSUES IMPERATIVE*

Continued from Page 1.

definite administration program a third revenueless deadlock almost certainly would follow. Under yesterday's White House agreement, this would mean no public works, for henceforward the aggregate of new commitments on this sort of expenditure is to be controlled entirely by the sinking fund provided from new taxes.

President Roosevelt told the congressional leaders that he hoped for adjournment of the special session not later than June 10 or 12.

There appeared considerable doubt in the minds of some of the White House advisers last night whether Congress could enact any revenue bill before that time.

Whether the President will seek additional broad powers relating to war debt and tariff negotiations remained in doubt after the legislative conference.

# Blind's Boon

## Sightless Girl Certain She Enjoys Air Tour More Than Seeing Ones.

Kansas City, May 15 (A.P.).—Miss Laura Gregory, 32-year-old blind stenographer, of Richmond, Va., sat at the Kansas City airport today and told with excitement and pleasure of her "sight-seeing tour of the United States" by airplane.

Miss Gregory, who can type more than 100 letters a day without an error, said she conceived the idea of two weeks' vacation in the air to show the world a blind girl can travel alone by plane.

H. M. Ashe, Atlanta, Ga., en route to California to visit his sons, has been helping Laura "see things" on the journey since they met in Harrisburg, Pa., where their transport plane was held up by bad weather.

"I can tell when the plane is taking off," Miss Gregory said, "and the steward says I am the best altitude guesser he ever has had on his ship. It is a delicious sensation to glide through the air like a bird—an even greater thrill for a blind person than for one who can see everything, because one can imagine such beautiful things. Honestly, I feel as if I were sitting on top of the world, in spirit as well as literally."

# WELFARE WORKERS ARE SPARED SLASH

## 15 Per Cent Pay Cut Skips Emergency Division Employes.

Comptroller General McCarl yesterday informed the District Commissioners that employes in the emergency relief division of the welfare department are not subject to the 15 per cent salary cut required under the Federal economy act, but the 106 employes who have been working with an 8 1-3 per cent cut for the last ten months will get no refund except for the last two pay days, when 15 per cent of their meager salaries was deducted.

The Board of Public Welfare, it seems, made the original cut when the organization was set up last August and intended to ask an opinion from the Comptroller General, but never got around to it. When the 15 per cent cut became effective, the salaries of these employes was cut accordingly, but after this cut the Commissioners asked for a ruling.

Although the relief employes, most of whom receive less than $1,000 a year, were given to understand that the 8 1-3 per cent cut was only temporary, and though the Comptroller General yesterday stated that under such circumstances they are entitled to a refund, Leroy A. Halbert, director, said that he understood that there would be no refund, save of the 15 per cent deduction. The pay scale will return to the meager base originally set up by the welfare board, but never actually made effective.

The salaries range generally from $780 to $900, with a top of $2,000 and a few at $720. Many of the employes are persons who have been assigned from the ranks of applicants for relief.

# *700 LEFT HOMELESS IN AUBURN, ME., FIRE*

Continued from Page 1.

reached a cemetery, at the very end of the area and could go no farther.

More than 300 buildings were destroyed or damaged. Estimates placed the loss at more than $2,500,000, a half-million dollars greater than that caused by the fire at Ellsworth, 125 miles northeast of here, a week ago last night. Norman Moore, 25, farm hand, confessed setting the Ellsworth fire.

Only the breadth of the Androscoggin River prevented similar destruction in the twin city of Lewiston. As it was, the flames jumped the river, destroyed three buildings there and damaged three others.

Most of the burned buildings in Auburn were wooden frame tenement houses, the homes of textile and shoe workers.

The homeless, numbering 700 men, women and children, were quartered for the most part tonight in Lewiston, where the armory, city hall and other public buildings were converted into temporary camps. The county building at Auburn also was made over into a dormitory. The Maine Central Railway rushed fourteen boarding cars, enough to house 125 persons, onto a siding at Auburn and offered the Red Cross free transportation of supplies.

It was considered remarkable that no lives were lost in the fire. Scores were taken to hospitals, but no serious injuries occurred.


Store your furs in our famous cold storage vaults on the premises . . . We repair, remodel and clean them . . .

JULIUS GARFINCKEL & Co.
F STREET AT FOURTEENTH

YESTERDAY, ON OUR THIRD, FOURTH AND SIXTH FLOORS, IT WAS IMPOSSIBLE TO TAKE CARE OF OUR THRONGS OF CUSTOMERS. WE HOPE TO DO BETTER TODAY.

IT IS NOT SURPRISING THAT WE ARE SO BUSY WITH THE EXTRAORDINARY GOODS WE ARE OFFERING . . . WE DO NOT BELIEVE THERE HAS EVER BEEN SHOWN

*An Assortment So Remarkable and at Prices So Astonishingly Moderate.*

*WE INVITE YOU TO SEE THEM AT ONCE . . .*

Street Clothes for Warm Weather, Afternoon and Evening Costumes, Summer Travel and Sports Fashions.

FOR WOMEN . . . MISSES . . . AND JUNIORS.


# CONSUMERS' MASS MEETING SCHEDULED ON MILK PRICES

Continued from Page 1.

local milk situation was commended by Michael D. Schaefer, president of the District Department. "I wish to commend The Washington Post for the part it has played in making public the background of the milk situation," he said, "and I predict that the revelations so far should be fruitful in forming public opinion for the correction of the situation."

"The evidence so far disclosed in the effort to bring about an investigation of milk prices in Washington has demonstrated that the consumer is getting the worst of the bargain. Milk stands out as one commodity on which the price is unquestionably too high. Its place as one of the staple food commodities makes it imperative that the price be cut in keeping with the lowering of other commodity prices and the reduced income of Government employes and other workers who make their homes here."

The decision to lend its aid to the action for a milk inquiry was reached late yesterday at a meeting of the department's civic affairs committee and the announcement was made by John P. Simpson, chairman of the committee.

He also announced that the organization will press for relief from high rents, and for aid for home owners from whom are expected high interest rates, renewal fees and similar charges which add to the burden of the home owner.

The rental reductions will be urged by Senator Arthur Capper, chairman of the rent subcommittee of the Senate District Committee; Representative Jennings Randolph, of West Virginia, chairman of the same subcommittee of the House District Committee, and Leo E. George, president of the National Association of Post Office Clerks.

# Columbia Students Riot On Radical's Discharge

New York, May 15 (A.P.).—Students clashed in free-for-all fights across the campus of Columbia University today as the aftermath of a strike to protest the authorities' failure to renew the contract of Donald Henderson, radical instructor in economics.

Eyes were blackened, eggs were thrown, clothes were torn and anti-Henderson students inadvertently played a hose on the police when the stream failed to reach the demonstrators, but only three arrests were made.


Over 30 Years of Quality Service
BEFORE Putting Your Fur Coat
—Woolen Garments, Rugs, Draperies, Etc., in our Modern Moth-Proof Storage Vaults
We first treat them with a scientific method, which instantly kills all moths and insect life . . . but will not harm the most delicate material . . . leaves no unpleasant odor.
● We believe this process is better than any other known method of protection.
Our Charges Are Less Than Usual for Moth-proof Storage.
Prompt Collections and Deliveries
MERCHANTS Transfer & Storage Co.
JOHN L. NEWBOLD, JR., President
920-922 E St. — Phone NAt. 6900
Storage—Moving—Packing—Shipping

B. Harris & Co.
F Street at 11th Phone DIstrict 0916
Jewelers and Diamond Merchants for Over Half a Century.
Two Distinguished Patterns in
Stieff Sterling
6 Teaspoons .... $6.00
6 Knives, med. .. 12.00
6 Forks, med. .... 12.00
6 Salad Forks ... 7.50
6 Cr. Soup Spoons 10.50
1 Butter Knife .. $2.00
1 Child's Spoon 1.25
1 Olive Spoon .. 1.25
1 Serving Spoon . 3.50
1 Sugar Spoon ... 1.50
At the left is illustrated the new Betsy Patterson design and on the right the familiar "Rose" pattern. The price is the same for either choice. The quality is the same; the value is the same . . . Possibly never again will you be able to buy sterling silver of this character at so low a price.

Nettleton SPORT SHOES
NE PLUS ULTRA
Literally there is nothing finer and, in our opinion, nothing quite as fine as these Algonquin sports shoes by Nettleton. White buck, tans, blacks and combinations—plenty of selection, all priced at $8.50
RICH'S F ST. AT TENTH
TRY THE PENCIL TEST

EXTRA QUALITY KNOX
● WASHINGTON'S ● FINEST MEN'S ● WEAR STORE
KNOX STRAWS
THESE are exceptionally fine quality braids; carefully made hats and individual details of styling that take them out of the class of the ordinary straw sold at
$3
Raleigh Straws, $2
Charge Accounts Invited
RALEIGH HABERDASHER
1310 F Street

Bigger and Better Funerals At Half the Usual Cost Are Done By
CHAMBERS
Largest in the City
A Whole Funeral ... as low as ..... $65
Phone or write your ... We will send you a ... catalogue of Home ...

# COL. KILGORE DEAD AT SHANGHAI POST

## Leader of Fourth Marines Was War-Time Aid to F. D. Roosevelt.

Col. Fred Dwinel Kilgore, United States Marine Corps, commanding officer of the Fourth Regiment of Marines in China, died yesterday in Shanghai, following an illness of several days. Col. Kilgore was the war-time Military aid to President Roosevelt, then Assistant Secretary of the Navy.

His death marks the fifth time that the commanding officer of the Fourth Regiment of Marines in China has died while on duty in the Far East. Previous commanding officers of the unit were Col. Charles S. Hill, Col. Henry C. Davis, Col. Harry Lay and Col. Richard Hooker. All of these officers were stricken while heading the Marine Regiment. Col. Kilgore succeeded Col. Hooker, who died last Christmas Eve after a heart attack. The former officer went to China to take up his new duties, arriving there March 13.

Col. Kilgore was born in Sag Harbor, N. Y., September 3, 1882, and was commissioned a second lieutenant in the Marine Corps October 23, 1903. During the World War he was in France from March 27 until May 7, 1918, and returned in October as adjutant of the Eleventh Regiment of the Marine Corps.

He served as aid to the then Assistant Secretary of the Navy Roosevelt and traveled with him to Brest, Paris, London, Brussels, Cologne and Coblenz, and other points in Europe.

Col. Kilgore was decorated with the Mexican Campaign Medal, the Victory Medal, the Marine Corps Expeditionary Medal and the Yangtze Medal. He is survived by his wife, Mrs. Georgie Kilgore, who is now in Shanghai.

# BONUS ARMY TODAY MEETS IN CAPITAL

Continued from Page 1.

meeting was their affair. He said that no trouble was expected.

Loud speakers magnified the voices of speakers at the sessions yesterday. The meeting began after leaders of the two factions patched their differences, "to promote harmony in camp and arrange for a convention on a satisfactory basis to our people."

This concession to harmony allowed all veterans with honorable discharges to participate in all public meetings and stipulated that all important matters be settled by a vote of the rank and file. The exodus of the 200 veterans brought to this city by Mike Thomas, came shortly after the meeting was called to order.

George A. Brady, acted as chairman of the meeting. A convention committee of five was nominated and elected. This committee was created to complete arrangements for the use of the auditorium for their sessions today and tomorrow.

**Albert Wood Is Elected.**

Albert Wood was elected chairman of a committee of twelve to arrange the rules, regulations and procedure at the convention.

A legislative committee which will be permanent was also elected at the meeting. This committee will serve to contact Congress and to lobby for favorable veterans' legislation. The veterans nominated eleven men for the committee and then added the five members of the convention committee to the group designated to lobby.

A second, but less open, breach in the ranks of the bonus men occurred while nominations were being made. Three leaders of the "left wing" of the army declined committee nominations, but their followers at the meeting insisted on their serving and they withdrew their objections.

The third break in the new harmony of the veteran group occurred when the indorsement of sympathy for the farmers and unemployed came up for discussion.

Impromptu statements from the floor of the convention were so heated that Brady admonished the delegates that they would be forced to "adjourn the meeting unless the veterans stop the acrimonious debate."

The harmony regime at the camp, however, did not extend to the combination of the two camps into one. Both factions maintained separate registration headquarters and kept their contingents apart.

**Recruits Arrive Slowly.**

The veterans intermingled peacefully when the meetings were not in session. They were forged into complete harmony by the mess call.

Their approximate number of 1,200 was only slightly augmented yesterday. Less than 200 men trickled through the registration tent at Sixth street and Pennsylvania avenue and were given bus transportation to the camp. The arrivals were scattered through the day.

The encampment at Fort Hunt is hardly taxed to one-seventh of its capacity. Nearly 700 of the tents provided to accommodate the 8,000 veterans expected were vacant.

A slight change from the announced menu was made yesterday. In the wording of the announcement the term "your authority is requested to change the menu" was used. The veterans greeted the announcement with cheers.

**Benefit Dinner in Arlington.**

The Catholic Woman's Club of Arlington County will serve a benefit dinner from 5 to 7 p. m. today in St. Charles School Hall. Mrs. Stephen E. Childs is the general chairman of arrangements. The proceeds will be used to defray expenses of the school children's annual picnic to Bristow, Va., May 30.

FLOOD'S Just SERVICE
PLUMBING · HEATING · TINNING

PASSENGERS—EXPRESS—U. S. AIR MAIL
AIR TRAVEL
Information
Reservations
for all airline destinations
EASTERN AIR
TRANSPORT SYSTEM
806 15th Street, N.W. (National 7161)
Washington Airport (National 5616)
WASHINGTON-NEW YORK
HOUR ON THE HOUR

# The Federal Diary

By GEORGE D. RILEY

THERE is a general swing over the country on this economy-complex-in-Government. The Federal Diary soon will present some expressions to back this statement . . . And congratulations to Cartoonist Berrymen, who used to be in Government service and who seems to have caught the spirit of the swing away from the economy complex. Also congrats to some other papers which are falling into line. All hot for telling how economy was to be spread around, at first. Not so hot now. Anxious to show employes' side . . . We are asked if the next inaugural ball will be given in the "new" interdepartmental building on Commerce Square. The Renovize committee probably will be able to provide space for the ball in addition to housing the ten major departments. And Civil Service. We'll take that up before long. As one cabinet officer is quoted as saying "Civil Service? What Civil Service? To h——l with it! I'm running this business." A Civil Service worker with a 100 per cent record had just said something about Civil Service. Shades of Andrew Jackson! . . . Paraphrasing a line in a current motion picture now in Washington: "Discharged for faithful service!" . . . And it won't be long before the Federal Diary and With Outdoorsmen will be hosts to Washington's greatest salt water rodeo. Watch for date announcement just to keep the record straight . . . Miss Lulu Gardner (*), Commerce, back from week-end at home with her mother, York Springs, Pa. . . . You know, when the Government sells you home furlough, you might as well take it. Jack Durham, Commerce, is taking some furlough . . . "How about digging up some 'ten-years-ago' stuff occasionally?," suggests a correspondent. We will. And ten years hence some of the "new deal" events happening and proposed will be interesting reading.

If attendance counts, Agriculture Union, N. F. F. E., netted a gratifying return from the benefit card party and social Saturday evening. Success of the event is due largely to the efforts of the above committee. Left to right, front—Daisy Edgerton, Marie Heisley, Lottie L. Anderson, Blanche Clark. Back row—Archie C. Edwards, Matilda Lindsay, Jack B. Haile, Minnie M. Mackey and Elmer Thompson.

FOURTH season Ladies Income Tax Golf League is well under way. The league consists of ten teams and plays Mondays at East Potomac, where two courses are in reserve. . . . Two men worked at G. P. O. One 35 years. The other 26 years. They knew everybody in the place except each other. Who said it is a small world?

Richard Riggles, Seabrook, Md., father of Mrs. Bertha Gray, editorial division, Commerce, died Sunday morning. . . . Miss Amelia Goldberg (*), Administrative division, Internal avenue, back from a pleasant visit to Atlantic City. Instead of returning with salt water taffy as a souvenir, she is displaying a reddish tan, first of the season. . . . John W. Bray, senior telegrapher, Agriculture, maintained a uniformly fine record for efficiency from the day he entered service, May 16, 1917, until March, 1933, when illness prevented further work. Mr. Bray has now been retired. He proved himself highly capable as a supervising telegrapher, in which capacity he served a number of the years. Mr. Bray is a patient at Blue Ridge Sanatorium, Sanatorium, Va., where his friends will find a welcome. . . . Three Commerce men leave Thursday for Chicago to supervise installation of a gigantic firefly map of the U. S., probably one of the most complicated ever shown at a world's fair. H. E. Way, assistant chief, electrical equipment; Nicholas Eckhardt, chief, drafting division, and Thomas W. McMain (*), drafting, are in the party. Mr. McMain did most of the mechanical work on the map. Painting was done by Louis Perron. Mr. Way did the electrical work. . . . And A. F. G. E. rent meeting Wednesday evening, Central High School.

• • • •

Public Printer George Carter yesterday received a cup in the green room at G. P. O. It is the Government Basketball League trophy which Mr. Carter's young team won last winter from Bureau of Investigation and is donated by Luther C. Steward and Miss Gertrude M. McNally, presiding officers, N. F. F. E., sponsoring the loop.

• • • •

Miss Mabel Hutchins, assistant chief in the Income Tax Unit, Internal Revenue Bureau, has returned to her duties after a three weeks' illness She says her ailment was a plain case of the mumps, but the doctor pronounced it "nonsuppurative inflation of the parotid, &c.," and when he presents his bill, there may be a relapse.

• • • •

*There is, or was, in the Government service a young woman making $900 a year (less 15 per cent). She has a husband. He marches for Uncle Sam at $30 a month—minus his 15 per cent. So the wife was classified as a married woman whose husband is in "Government service." Now the two must live off the marching husband's $30 a month—less his 15 per cent. The band will now play "The Stars and Stripes Forever!"*

• • • •

O. P. Duvall (*), economic information, Agriculture, goes to Chicago Thursday to assist with installation of the department's exhibit.

• • • •

**The Creed of a Government Clerk.**

1. I believe in the Government of the United States and loyality to it.
2. I believe it to be the greatest establishment on earth.
3. I believe in fair treatment for all of the citizens of the United States.
4. I believe that the President of the United States is the right man in the right place at this time.
5. I believe the Secretary of State a capable commander for the ship of state.
6. I believe the Secretary of Treasury competent to produce sound notes and jingling coins.
7. I believe the Secretary of War to be a brave man.
8. I believe that the Attorney General will keep all good people out of jail.
9. I believe that the Postmaster General will deliver the goods and see that the proper persons get the mail.
10. I believe the Secretary of Navy will steer us into quiet waters.
11. I believe the Secretary of Interior is good inside and outside.
12. I believe the Secretary of Agriculture is a pay-dirt farmer.
13. I believe the Secretary of Commerce is a good trader.
14. I believe the Secretary of Labor is a fair and easy boss.—Charles J. Simpson, Postoffice Department.

• • • •

**TWO GUESSES.**

Who hastens home at half-past four, and greets you by the front porch door, still fagged out from her matinee jaunt? Come on—two guesses! Who plans to spend your hard-earned kale, and sobs right out a poignant tale of not a single dress to wear? Oh Kay—you guessed it!

PHILIP EBERT, G. A. O.

• • • •

SEVERAL requests made for practice rounds at Indian Spring, where the Federal Diary's first annual golf tournament will be held May 25. The question is being referred to J. Leland Acuff, Prohibition, and his general committe, who will meet Friday evening at the clubhouse.

Today we talk about hole No. 9, par 3, of 237 yards.

This is one of the many fine holes on this course. A drive for the average golfer. A shot off line means a four, or possibly a five. There are seven traps on this one.

• • • •

PAGE John Hix, of "Strange as It Seems" fame: In Agriculture, section of illustrations. Is an employe by the name of "Painter"—James W., to be specific. While he has inherited the name of a profession, painter, he is in his official calling a "photographer."

Let it be said, without reservation, that he is a blue ribbon winner when it comes to making a photograph look like the real thing. He possesses all those fine, artistic senses which make the man-behind-the-hood readily rate as a master artist.

• • • •

Bureau of Engraving Treasury Post, No. 2400, V. F. W., opened its buddy poppy campaign on the Bureau's steps yesterday with little Miss Lenora Hagen pinning the first flower on the lapel of Director Alvin Hill. Those in the ceremony were Commander Bernard S. Bladen, Frank Hagen, senior vice commander; A. W. Hall; J. E. Weaver, jr., vice commander, and Color Guards H. L. Judge and L. V. Forsythe.

• • • •

Myrtle Byers (*), Regional Information, Commerce, is back.

## Diary Guest Tickets

IF your name in this column is followed by (*), or if your contribution appears, call on The Federal Diary Editor day of publication, except Sunday, between 4:30 and 5:15 p. m., and receive tickets to Loew's Fox, "The Warrior's Husband" (Elissa Landi), or Loew's Palace, "Reunion in Vienna" (John Barrymore and Diana Wynyard).

## Diary Prize Winner

FOR the first time one of the Government workers on The Hill is awarded the weekly Diary merchandise prize. He is Earl R. Goodwin, author of the short short story in The Federal Diary column of Sunday. Mr. Goodwin has selected Woodward & Lothrop to redeem his merchandise award.

News and views are still welcome in the Diary forum. And there is plenty of news these days. We're thinking of lengthening the page so we can carry more Diary news.

Try your hand. Merchandise prizes are easy to win.

# ERNEST TORRENCE, FILM ACTOR, DIES

## Scot, Who Rose to Heights in Several Arts, Fails to Rally From Coma.

New York, May 15 (A.P.).—One of the screen's noted character actors, Ernest Torrence, died today.

The giant Scot—known to millions over the world as the villainous mountaineer in "Tol'able David" and the scout in "The Covered Wagon"—sank into a death coma Sunday after failing to rally from an operation at the Lenox Hill Hospital.

His wife and a son, Ernest Torrence, jr., were at the bedside.

Torrence was uncommunicative about his life, even among close friends, and it was not until his death that it was learned from relatives that he was 54 years old.

Before going to Hollywood he won recognition as a concert pianist, a musical comedy favorite, a grand opera singer and a character role portrayer on Broadway.

The development of sound pictures brought to Torrence his greatest recognition—a field in which he pioneered. As he once related, it was more than 20 years ago, in Thomas A. Edison's laboratory, that the first sound film was recorded—with Torrence singing the role of the baryotone, Valentine, in "Faust."

## Rites to Be Tomorrow For Mrs. R. A. Larkin

Special to The Washington Post.

Annapolis, Md., May 15.—Funeral services for Mrs. Cora W. Larkin, 27, wife of Lieut. Richard A. Larkin, U. S. N., assigned to the postgraduate school here will be held from the residence, 182 Green street, Wednesday, at 10 a. m., with interment in the Naval Cemetery.

Mrs. Larkin died yesterday following a heart attack. She was a native of San Francisco.

**Gas Merger Report Due Today.**

The House District Utilities subcommittee will meet at 10:30 a. m. today to report on the Washington-Georgetown Gas Light Co. merger bill. Chairman Loring M. Black, jr., will make a favorable report on the measure tomorrow to the full House District Committee.

Dependable Crystals Carry You to Health
One pound of DEPENDABLE CRYSTALS will make 10 gallons of wonderful health building mineral water.
Dependable Crystal Distributors
Phone ATlantic 6478.
1 lb. Pkg., $1.10. Free Delivery.

CHECK
your eyesight often. Come to Leese's for a thorough examination. It may be costly to put it off!
Expert Optometrists Always Available.
M. A. LEESE Optical Co.
614 9th St. N.W.

You Can Save
40%
ANATO COAL CO.

CHEVY CHASE LAKE
OPENS
Wednesday, May 17
— DANCING
Bill Strickland's
CAPITOLIANS
A new feature this year is the beautiful
ENGLISH BEVERAGE GARDEN

Good Dancers Are Always Welcome
You, too, can be a good dancer. Thayer exclusive method of instructions will make your dancing not only graceful and polished, but interesting to your partners. How much more you will enjoy social gatherings! Cost—low. Time—short. Call today for a guest lesson without charge. Open until 10 P. M.
Leroy H. Thayer Studios
1236 Connecticut Ave. STerling 9854.

WHARTON'S
TOASTED
CHICKEN LOAF
15 to 18 Individual Pieces Delivered Hot Any Hour This Afternoon. Or Drive to 2313 14th St. N.W.
$1.00
Call North 6617

Shop by Telephone
The Chesapeake and Potomac Telephone Company
ME tropolitan 9900

IT'S NEWS
when
GENERAL ELECTRIC
offers a refrigerator priced as low as
$99.50
plus tax and delivery
● From a background of a half-century of electrical leadership now comes a popular priced refrigerator with all the traditional quality of a General Electric product. ● All-steel cabinet with porcelain interior. Stainless steel freezing chamber that cannot chip or rust. Temperature control for fast freezing. Textolite door strips. Push button door opener. Full powered mechanism. Operates approximately only one-third of the time to maintain adequate refrigeration giving reserve capacity for any unusual demand. Has greatest refrigeration capacity and fastest ice freezing speed. Uses *less* current per 24 hours than a 60 watt electric bulb burning the same length of time. ● Only $7 down and $7 a month gives you the unequalled quality of a General Electric. See it before you buy—and buy before prices go up!
SEE THE DISPLAY AT
NATIONAL ELECTRICAL SUPPLY COMPANY
(E. C. GRAHAM, *President*)
1328-1330 New York Ave. N.W.
*"A Washington Owned Firm Working for the Best Interests of Washington"*
*DISTRIBUTOR OF*
GENERAL ELECTRIC
ALL-STEEL REFRIGERATOR
*Or at Any of the Following Authorized Dealers:*
District of Columbia
Myers & Flournoy, 910 H St. N.E.
Potomac Electric Appliance Co., 10th and E Sts. N.W.
C. Schneider's Sons, 1220 G St. N.W.
W. R. Winston, 2922 14th St. N.W.
Woodward & Lothrop, 11th and F Sts. N.W.
Maryland
James M. Bowling & Co., Hughesville, Md.
Brosius Bros. & Gormley, Rockville, Md.
Collins Service Station, Forestville, Md.
DeWilton H. Donaldson, Laurel, Md.
Dudrow's Drug Store, Hyattsville, Md.
Maryland (continued)
Eastern Shore Public Service Co., Leonardtown, Md.
Krause & Hermann, Silver Spring, Md.
Indian Head Electric Co., Indian Head, Md.
George J. Klein, Chesapeake Beach, Md.
Mitchell Motor Co., La Plata, Md.
Virginia and West Virginia
P. O. Dunaway, Charles Town, West Virginia
Frank P. Jenkins, Culpeper, Va.
John S. Miller & Co., Winchester, Va.
Virginia and West Virginia (continued)
Page Power Co., Luray, Va.
George B. Thomas, Berryville, Va.
Virginia Public Service Co., Harrisonburg, Va.
Virginia Public Service Co., Leesburg, Va.
Virginia Public Service Co., Woodstock, Va.
Warner & Gray, 905 King St., Alexandria, Va.
Warner & Gray, 37 Wilson Blvd., Clarendon, Va.
Warren Furniture Co., Front Royal, Va.

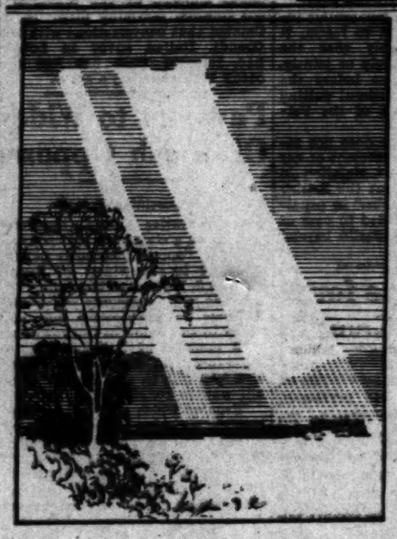
FRESH
as the air
after
a Spring Rain—
in
THE GEORGE WASHINGTON
first long-distance air-cooled and
GENUINELY AIR-CONDITIONED
train in the world
Step aboard The George Washington and you are in another world. Clean, cool, fresh air, continually changing. No dust, no dirt, no drafts. A genuine air-conditioning system supplies this filtered, cooled, fresh air at just the right temperature.
The interiors of the sleeping cars, lounge and observation cars are decorated in the graceful Colonial style of Washington's day. The restaurant cars, with the charm of old Colonial taverns, supply wholesome food at moderate prices. The Imperial Salon cars (successors to old-fashioned day coaches) also offer fresh-air comfort for those who do not desire Pullman accommodations. All combine to make The George Washington as restful and comfortable as your own home. It is truly The Most Wonderful Train in the World, but there is no extra fare.
Lv. Washington.....6:01 P. M.
Ar. Cincinnati.....8:45 A. M.
Ar. Lexington.....(CST) 8:15 A. M.
Ar. Louisville.....10:50 A. M.
Ar. Indianapolis (Big Four Ry.).....10:35 A. M.
Ar. Chicago.....2:50 P. M.
Ar. St. Louis.....4:45 P. M.
Low Fares Every Week-End to Most Anywhere
Also 25% Reduction on Round Trip Pullman Tickets

DECORATION DAY EXCURSION
1¼ Fare for Round Trip • 1½ Fare for Round Trip
TO ALMOST ANY PLACE IN THE U. S.
Leave May 26, 27, 28, 29, 30. Return ... Consult Ticket Agent
J. R. EDMUNDS, Asst. ... Pass. Agent
714—14th Street, N. W. Tel. ...—National 0743
CHESAPEAKE and OHIO

# PARALYSIS IS FATAL TO E. S. LEADBEATER

## Alexandrian Was Prominent in Episcopal Church Activities.

THE WASHINGTON POST BUREAU,
907 Prince St., Alexandria, Va.
Phone Alexandria 523.

Edward Stabler Leadbeater, son of the late Edward Stabler and Clara Chandlee Leadbeater, died yesterday at his home, 216 South Pitt street, after an illness of several months, the result of a stroke of paralysis. He is survived by two sisters, Mrs. William B. Lloyd and Mrs. Laurence Stabler, and a brother, Clarence Chandlee Leadbeater, all of Alexandria.

Mr. Leadbeater was superintendent of the Sunday School of historic Christ Episcopal Church 30 years, and was also a vestryman of the church. He had been treasurer of Columbia Fire Company No. 4 for more than 25 years, and was also an active member of the local Kiwanis Club. Mr. Leadbeater was a member of the old city council and at one time chairman of the committee on streets.

He was connected all of his life with the Leadbeater Drug Store, established in 1792 by Edward Stabler, and since that time continuing in the family and in the same location, the 100 block of South Fairfax street. He succeeded his father, the late Dr. Edward Stabler Leadbeater, in the management of the store, and in the last few years his brother-in-law, William B. Lloyd, has been associated in the business.

The funeral will be held at 3 p. m. tomorrow from Christ Episcopal Church, conducted by the rector, the Rev. Dr. William Jackson Morton. Burial will be in Ivy Hill cemetery.

# TRIO IN FALLS CHURCH FETE

Miss Clare Jones, daughter of District Fire Inspector and Mrs. E. L. Jones, who was crowned Queen of May at the annual celebration of the St. James Catholic Parish at Falls Church, Va., Sunday. Her attendants are Jean Strow and Robert Seone, of West Falls Church.

# SHAD BAKE'S GUEST LIST IS ANNOUNCED

## Board of Trade Leader Asks Members to Obtain Tickets Early.

Only five days are left before the big annual outdoor event of the Washington Board of Trade—the shad bake—takes place on the shores of Bay Ridge, Md.

W. Crosdale Witts, general chairman in charge of the affair, called attention to this last night and issued a warning to members of the trade organization that they had better get their tickets quickly if they intend to climb on the band wagon for a good time.

A caravan of buses and automobiles, led by the District Commissioners and the Sixth Regiment Marine Band, will leave the District Building at 9 a. m. next Saturday. The buses also will bring the celebrants back to the city.

Two dinners will be served and one box luncheon and a large bag of souvenirs will be given to each guest. Sports to appeal to every taste will be available at the resort, and there will be a program of boxing, wrestling, athletic events and a musical entertainment, Mr. Witts announced.

Leaders in public life who have been invited to attend the outing include the following:

Gov. Albert C. Ritchie, Gov. John Garland Pollard, Dr. Luther H. Reichelderfer, Maj. Gen. Herbert B. Crosby, Maj. John C. Gotwals, Mayor Howard Jackson, Senator William H. King, Seantor Elmer Thomas, Senator Arthur Capper, Senator Sam G. Bratton, Senator Marcus A. Coolidge, Senator Hamilton F. Kean, Senator Gerald P. Nye, Senator, Robert D. Carey, Senator Henry W. Keyes, Senator Porter H. Dale, Senator Warren R. Austin, Senator Carter Glass, Senator Royal S. Copeland, Senator Millard E. Tydings, Senator Thomas P. Gore, Senator J. Hamilton Lewis, Senator John H. Bankhead, Representative Vincent L. Palmisano, Representative Wright Patman, Representative Howard W. Smith, Representative Allard H. Gasque, Representative Loring M. Black, jr., Representative J. Bayard Clark, Representative Lynn S. Horner, Representative Clarence J. McLeod, Representative Gale H. Stalker, Representative Frank L. Bowman, Representative James L. Whitley, Representative Pehr C. Holmes, Representative James P. Buchanan, Representative Edward T. Taylor, Representative W. A. Ayres, Representative William W. Arnold, Representative Ross A. Collins, Representative William B. Oliver, Representative John Taber, Representative Robert L. Bacon, Representative Lloyd Thurston, Representative Chester C. Bolton, Maj. Paul A. Hodgson, Capt. Howard P. Clark, Lieut. Robert E. York, W. W. Bride, Thomas P. Littlepage, Dorsey Hyde, James E. Colliflower, Edward D. Shaw, Maj. Ernest W. Brown, and William A. Van Duzer.

# DIRECTS OUTING

W. CROSDALE WITTS.

# AMERICANS ADVISED TO QUIT CHINA AREA

## Native Evacuation in Panic as Japanese Press On Toward Peiping.

Peiping, May 15 (U.P.).—The United States Legation today formally advised Americans in the north China war zone to evacuate immediately, as the Japanese offensive moved resolutely southward toward Peiping.

The legation urged foreign residents at Tungchow to proceed to Peiping without further delay. Diplomatic authorities can not order Americans to evacuate, even in time of danger, but usually the legation or consular "advice" is sufficient.

The Chinese reported they still held Miyun-Hsien, 50 miles north of Peiping, but the Japanese rapidly moved up their artillery and the siege there was expected to be brief.

# WYOMING'S VOTING STRONG FOR REPEAL

Continued from Page 1.

Newark, N. J., May 15 (A.P.).—New Jersey voters in the primary elections tomorrow apparently will ballot in favor of repeal of the eighteenth amendment.

Failure of the antirepeal forces to file a sufficient number of names on petitions in 11 of the 21 counties, was regarded as forecasting the action of convention to be held probably early in June.

Gov. A. Harry Moore urged every qualified voted to express himself on the question.

At the same time the voters will choose candidates for nominations for 7 of the 21 State Senate seats. A full Assembly of 60, and the various county offices.


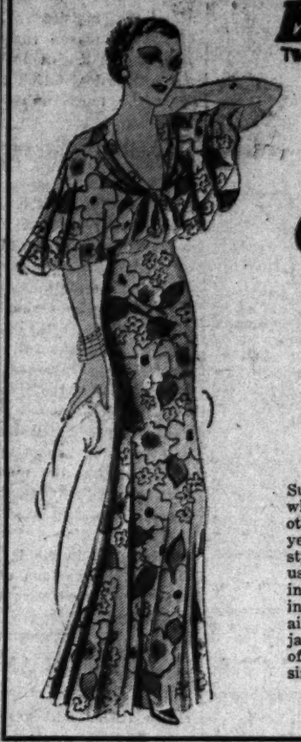

Erlebacher
TWELVE-TWELVE F STREET
Presents
Printed Chiffons
A Perennial Summer Fashion in Smart 1933 Versions
$16.75

Summer and printed chiffon . . . who can think of one without the other? But they're different this year. Different prints. Different styles. Erlebacher offers the unusual models you may expect, for instance, this one (at only $16.75) in a striking colorful print with its airy Lanvin-sleeved removable jacket over a sleeveless frock. One of many outstanding models in sizes for women and misses.

Dress Shop . . . 3rd Floor



POST CLASSIFIED ADS
Serve All Washington
AT THE LOWEST COST


# Arlington Settles Two $50,000 Notes

ARLINGTON COUNTY,
BUREAU OF THE POST,
Tel. Clar. 509. Clarendon, Va.

Meeting in special session yesterday morning, the county board authorized the immediate payment of two notes totaling $50,000. The payment of this amount clears the county board of all temporary loans made necessary by shortage in the accounts of former County Treasurer E. Wade Ball. The payment was made possible by the receipt by the county last week of $350,000 in bond settlement in the case of Ball.

The board at this meeting also signed the semimonthly payroll, totaling $5,707.47.

The distribution of the $350,000 received in the Ball case is as follows: General county fund, $166,327.64; fire fund, $11,704.49; water operating fund, $72,155.11; water debt, $13,377.75; dog tax fund, $2,683.48; road debt, $14,978.17; school operating fund, $27,178.52; school debt fund, $40,905.57; Falls Church school fund, $689.29.

# Bethesda's Border Sign Dispute Aired

The controverted Bethesda Chamber of Commerce highway sign at Bradley lane and Wisconsin avenue was discussed last night by the directors of the Bethesda Chamber of Commerce. Vigorous objections have been made against the location of the sign on the ground that it tended to extend the Bethesda limits into Chevy Chase. The sign recently disappeared, adding to the growing feeling. In the meanwhile, the chamber has considered the possibility of a relocation of the sign, in the hope of reaching a harmonious decision.

Forced to take some action concerning the theft of the sign, the directors decided last night that if it is not returned before the next meeting of the chamber, June 5, a reward will be offered for its recovery, and apprehension and conviction of the guilty parties.

# COURT TERM OPENS IN FAIRFAX COUNTY

## Seven True Bills Returned by Grand Jury; Three Men Admitted to Practice.

The May term of the Fairfax County Circuit Court opened yesterday with Judge Walter T. McCarthy presiding. The grand jury, composed of Robert R. Buckley, foreman; Albert R. Sherwood, Frank P. Gillingham, Stockton S. Holbrook, John F. Davis, James Adams and John M. Pettitt, returned the seven presentments made by Commonwealth's Attorney Wilson M. Parr, marked true bills.

The indictments charged LeRoy Fisher, Ashby Holmes, Denbey Paran and George Cole with manufacture of liquor and possession of a still; Ike Johnson with two charges of housebreaking and one of assault; Fleming Bell with an assault with intent to kill; James Blevins and Clay Miller with possession of a still and manufacture of ardent spirits, and Jefferson D. Broadduss and Jorce Jennell with felonious housebreaking.

Ike Johnson pled guilty to charges of entering the home of William H. Richards near Clifton and the garage of Delbert M. Robinson near Fairfax and received one year on each charge. He also pled guilty to attacking Ruth Richards during his invasion of the Richards home and striking her with a club when she sought to spread the alarm and was sentenced to five years in the State penitentiary. The sentences were not to run concurrently.

Fisher, Holmes, Parran and Cole were found guilty of operating a 700-gallon still and possessing 300 gallons of liquor and were each fined $100 and costs and given six months in jail. James Blevins pleaded guilty to operating a still near Centerville and was fined $5 and costs and six months in jail. Other criminal cases and appeals from the county trial justice court were set for trial during the term, which will continue until after June 9.

A. Moncure Bloxton, David R. White and Frank D. Strader, of Arlington, were admitted to practice in the Fairfax court.

# *Mrs. Roosevelt Will Fly To Pacific Coast in June*

## First Lady, Hostess to 1,000 at White House Garden Party, Expresses Satisfaction at Public's Attitude Toward Her Wide Activities.

The next big adventure of Mrs. Franklin D. Roosevelt is to be a cross-country airplane flight to visit her son, Elliott, in Los Angeles.

But before she takes that trip she is going to get a permanent wave, and go to see her East Coast son, Franklin, jr., captain of the Groton crew.

Mrs. Roosevelt made these announcements yesterday when she entertained 1,000 guests on the White House lawn in a garden party.

The race in which Franklin, jr., will have a part takes place next Saturday, and Mrs. Roosevelt with her son, James, and his wife, Betsy, will motor to Massachusetts for the event. The cross-continent flight is planned for "the first days in June, probably the second or third."

Mrs. Roosevelt's stay on the West Coast will be brief. She said she wanted merely to see with her own eyes her son, Elliott, on his new job—which is with an air company—and to have a jolly time with him and his chum, Charley Seaver, and briefly to visit with her friend, Isabel Greenway, of Arizona, in Los Angeles.

In discussing her unrestrained activities, Mrs. Roosevelt said she was delighted that the public is content to let her dash hither and yon at will.

"I think people are swell!" she said, using the popular vernacular.

Mrs. Roosevelt said she answered all signed letters of criticism.

"I tell them I realize perfectly they have a right to their own opinion and that I am sorry if I offend them," she said. "But I do also say that if I did not do what I think the right thing to do, I would not be satisfied with myself.

"Everyone must live his own life in his own way, not according to anybody else's standards," she declared


ONE CENT PER MILE

Bargain Round Trip Tickets
ONE CENT PER MILE
For each mile traveled
May 27th, 28th, 29th, 1933

Return Limit: June 3, 1933
Similar fares in effect July 1, 2, 3; August 4, 5; September 1, 2, 3; October 6, 7; November 28, 29, 1933.

Reduced Pullman Fares

Purchase rail and Pullman tickets in advance.

City Ticket Office
McPherson Sq., 15th & K sts. N.W.
Telephone NA. 1465-66

Depot Ticket Office
Union Station
Telephone NA 2100

Southern Railway System

© 1933, Liggett & Myers Tobacco Co.

# The Washington Post.

THE WASHINGTON POST CO.
Washington, D. C.

MEMBER OF THE ASSOCIATED PRESS.

The Washington Post is a member of the Associated Press, receiving the complete service of the world's greatest news-gathering organization.

The Associated Press is exclusively entitled to the use for republication of all news dispatches credited to it or not otherwise credited in this paper, and also the local news published herein.

TERMS OF SUBSCRIPTION.
Delivered by Carrier in Washington.

| | |
|---|---|
| Daily, Sunday included, one year | $8.40 |
| Daily, Sunday excepted, one year | 6.00 |
| Sunday only, one year | 2.60 |
| Daily, Sunday included, one month | .70 |
| Daily, Sunday excepted, one month | .50 |
| Sunday only, one month (with four Sundays) | .20 |
| Sunday only, one month (with five Sundays) | .25 |

BY MAIL, PAYABLE IN ADVANCE.
(Maryland and Virginia.)

| Daily and Sunday | | Sunday Only | | Daily Only | |
|---|---|---|---|---|---|
| One year | $10.00 | One year | $4.00 | One year | $7.00 |
| Six months | 5.00 | Six months | 2.00 | Six months | 3.50 |
| One month | .85 | One month | .40 | One month | .60 |

ALL OTHER STATES.
(Mexico and Canada, Incl.)

| Daily and Sunday | | Sunday Only | | Daily Only | |
|---|---|---|---|---|---|
| One year | $12.00 | One year | $5.00 | One year | $8.00 |
| Six months | 6.00 | Six months | 2.50 | Six months | 4.00 |
| One month | 1.00 | One month | .50 | One month | .75 |

All Subscriptions by Mail Payable in Advance.

New subscriptions for The Post or renewals will not be accepted unless payment accompanies the order. Remittance should be made by draft, checks, post-office orders, registered letters or express orders, payable to The Washington Post.

Entered at the Postoffice, Washington, D. C., as second-class mail matter.

National Advertising Representative—PAUL BLOCK and Associates, Park-Lexington Building, New York; Palmolive Building, Chicago; Little Building, Boston; General Motors Building, Detroit; Guarantee Trust Building, Philadelphia; Russ Building, San Francisco; 1151 South Broadway, Los Angeles.

Tuesday, May 16, 1933.


## TAXES FOR PUBLIC WORKS.

Congress is face to face with the issue of raising taxes to make feasible a gigantic bond issue for public works. Apparently the administration is determined to go forward with this program in the hope that it may create a demand for commodities and furnish work for part of the army of unemployed. The result will be an increase in the debts of the Government and the States and municipalities that borrow money from Uncle Sam to spend on improvements.

This prospective increase in the Federal debt can not be regarded without apprehension. If this program of spending is carried out the national debt will again approach the high figure it reached shortly after the war. Nearly all of the $10,000,000,000 which the American people spent for debt amortization from 1919 to 1929 will be wiped out in an effort to substitute governmental activity for private enterprise. Congress ought to consider with the utmost care the disadvantages of another great increase of the debts of taxpayers while contemplating the benefits that may result from the expenditure of so much money.

Since the Government is determined to carry out a public works program, why should it not use the taxing power to raise the necessary revenue, instead of creating another heavy burden of debt? A sales tax of 2 or 3 per cent would raise money for all the public works that the Government can afford to undertake in the present circumstances. Such a plan would avoid extravagant spending and would not put a strain upon the Government's credit. Business could then be given the assurance that as soon as conditions are improved the sales levy would be repealed. Under the bonding scheme, whatever special tax might be adopted would weigh upon business for 20 years.

There is ground for the belief that conditions are improving, and that business is finding a balance on which it can go forward. Extreme caution is needed to avoid weakening confidence again. Business will not be encouraged by a large bond issue while the budget remains out of balance. The greatest need is for more business, more industrial activity and less Government spending.

A moderate public works program to be financed from a special sales tax would not end the depression, but it would allow the Government to build up the Navy to treaty strength and to push forward other projects of a practical nature. It would avoid further increases in the debt and preserve the Government's credit on a sound basis. The capital which the administration is trying to make available for private industry would not be absorbed for governmental use. Congress might well consider this plan as an alternative to that of increasing the debt which would make extra taxation necessary to take care of interest.

## A KANSAS IDEA.

The State constitution of Kansas limits the biennial session of the legislature to fifty days. In recent years this period has not been long enough to give due consideration to many measures pressing for legislative action, and at the session just closed over 2,000 bills were introduced. In order that some of the preliminary work of investigation may be done in advance of the next session the "Interim Legislative Council" has been created, a body consisting of fifteen members of the house of representatives, ten members of the senate, the speaker of the house and the president of the senate, the Lieutenant Governor.

The new council is holding its first session in Topeka this week. It has no powers of enactment, but is primarily a fact-finding organization designed to give fuller consideration to proposed bills than is possible after the legislature has convened. One of the announced reasons for this innovation is that it will be able to assemble reports upon legislation with greater freedom from the importunities of the ubiquitous lobbyist, whose clan is reported to have become so numerous in the State as greatly to embarrass many members of the legislature.

The new council is obliged to hold four sessions a year, but it is not required to carry on all its investigations as a whole. Small committees may be delegated to make special investigations, and these specific inquiries may be made in any part of the State. There will, of course, be nothing binding upon the full membership when it meets two years hence, but advocates of the plan feel that the independent findings of the council members will greatly facilitate and expedite legislative work. The council will not only report upon many important measures, but the members will be available for appearance before committee meetings to give first-hand information regarding their findings.

This experiment is one that is being watched by various other States, and its practical appeal may lead to its adoption elsewhere.

## HITLER AND PEACE.

The report comes from Berlin that Chancellor Hitler will assemble the Reichstag this week in order that it may form the dramatic setting before which he will proclaim to the world Germany's desire for peace. The announcement is all the more startling since it is heard at the very time that actions at home and the attitude assumed at Geneva had about convinced the world that Nazi militarism was destined to disrupt all plans for disarmament and the hopes for better international understanding that have been forming in recent years.

Whether the new chancellor, who has run rough-shod over every form of republican organization both in governmental and private life, can formulate verbal assurances to offset the reactionary character of the principles which he has so ruthlessly carried into execution, remains an open question. Just why Hitler considers it necessary to call for a parliamentary background from his pronouncement does not appear, further than his desire for publicity. The Reichstag has already rendered itself impotent by giving way to the dictator who now calls upon it to act as stage setting.

The impasse reached at the Geneva conference has served to heighten the tension already existing among continental nations over the implied threat of a revived Prussianism in Germany. The determination of the arms conference to consider the amalgamated millions of the defense organizations of the Reich as soldiers brings the answer quickly heard in Germany, that they will then be made soldiers in fact. On this side of the Atlantic there has always been a sympathetic feeling toward Germany's demand that the allied nations reduce their armaments.

Hitler militarism has caused other European nations to threaten to invoke treaty sanctions against Germany. If the present dispute should bring about an open rupture and an attempt on the part of Germany to increase armaments, the first sanction to be invoked might readily be the reoccupation of the Rhineland. In the interest of peace it is to be hoped that Chancellor Hitler, who is responsible for the present dislocation of disarmament plans, may deliver a message today that will carry reassurance of Germany's intention to bring about a solution of the armaments problem by patient co-operation.

## FARM BENEFITS POSTPONED.

Farmers throughout the country can not avoid disappointment at the announcement that the administration's program of acreage reduction and payment of benefits must be postponed because of the tariff truce. This is the most important part of the farm relief act. So long as it is held in abeyance actual relief through the act passed last week will be meager. The proposed big upward push for agricultural prices must now wait upon the World Economic Conference.

Some of President Roosevelt's advisers think the processing taxes could be put into effect without violating the tariff truce. These taxes must be applied to imports as well as to commodities that are processed in this country, so that benefits intended for American farmers will not go to foreigners. Certainly the imposition of such taxes upon domestic and foreign goods alike would not violate the tariff truce any more than does France's import turnover tax just applied. But President Roosevelt is a realist in these matters. He does not intend to apply new imposts while agreeing to a holiday on extension of trade barriers, even though foreign nations may do so.

The result is to throw the farm relief issue into the World Economic Conference. Agricultural interests in other countries will attempt to dissuade the United States from putting the domestic allotment plan into effect because it will put an embargo upon eight basic farm commodities. No other groups are quite so anxious to gain access to the markets of this country as are the farmers of competing agricultural regions.

President Roosevelt has not indicated, however, that he will abandon this attempt to raise prices in the United States above the world market level for the sake of stimulating world trade. Presumably the processing taxes for the purpose of paying American farmers a bounty will become effective after the tariff truce has ended. It is inconceivable that the American delegates to the conference could obtain sufficient concessions to justify abandonment of the domestic price-raising program.

It is well to recognize that the agricultural relief program and the idea of liberating world trade are diametrically opposed. One discourages exportations, shuts off imports of basic crops, and seeks to lift prices within the United States far above world prices. The other seeks to open the floodgates to world trade on a basis of international competition. Which route does the Government propose to follow? It is impossible to move in both directions at the same time.

If the farm relief measure is successful in raising American agriculture above that of other countries, the United States must of necessity maintain its industry on a prosperous basis to provide an outlet for its agricultural crops. An arrangement whereby agricultural imports would be virtually shut off and domestic prices would be raised, while industrial goods would be allowed to flow freely into the United States in competition with American goods, would bring certain disaster. Farmers would lose much of their market at home as well as their market abroad.

Indications are that the economic conference will not substantially alter the trade barriers which the nations have erected to protect their domestic enterprises, and that the program which is aimed to make American farmers less dependent upon foreign markets will be put into effect.

## STABILIZATION FUNDS.

Monetary experts are beginning to consider the necessity of providing for an equalization fund similar to that of the great exchange account of the Bank of England, which has been instrumental in preventing violent fluctuations of the pound sterling. The present restrictions on the sale of foreign exchange are not adequate to prevent a sudden and sharp foreign rise in dollar values from the present discount of about 15 per cent.

A large short interest in the dollar is being accumulated abroad. In the recent unsettled condition of American monetary affairs American exporters have been allowing their credits to remain at points of collection. A general movement to return this capital to the United States might result in a violent rise in dollar exchange. There has been no real loss in the value of the dollar; the American trade balance and the gold reserve are as favorable as ever, and no action has been taken to depreciate values within the country. The growing feeling that nothing drastic will be done at present in this direction tends to restore confidence. In foreign countries speculators may change quotations quickly and unsettle business calculations.

There are virtually no restrictions on exchange dealings for Americans in amounts of less than $1,000, larger amounts requiring proof of legitimate necessity for the transaction. But even foreigners desirous of withdrawing capital from this country can still export securities which can be sold abroad, or commodities can be purchased and sent to other countries freely. It seems doubtful that any arrangement will be made to enable the Federal Reserve to take effective steps in connection with managing the currency when necessary before the results of the economic conference are known, but it is a precautionary measure that will have to be considered.

Since Great Britain ceased gold redemption the Bank of England has gradually increased its gold holdings to an unprecedented amount, and yet the equalization fund for the highly confidential manipulation of the exchange market for the benefit of the pound has been recently increased from 150,000,000 pounds to 350,000,000 pounds, showing the importance that these astute and experienced world financiers attribute to the ability to prevent violent fluctuations in the exchange value of their currency which are so disastrous to trade and commerce.

---

The stock market is in somewhat the same position as the jack-in-the-box which popped up so suddenly that it broke its spring.

---

Hitler has called the Reichstag into session to tell it how Germany can pacify the world by arming itself to start another war.

## GOLD NUGGET YARNS

By FREDERICK SIMPICH, in the National Geographic Magazine.

Nothing stirs man's imagination more than tales of huge gold nuggets. Small ones have appeared in the craws of chickens and turkeys; children at play have found others. A 14-year-old California boy named Perkins, playing with a toy water wheel in a Calaveras County creek, picked up a nugget worth $1,800.

Near Dutch Flat, in the same State, an old miner, Dan Hill, stooped to wash his hands in a brook and saw in the water a chunk of gold as big as his head. He got $13,300 for it.

North Carolina does not come to mind first as a gold State. Yet records in the United States Mint show that it mined gold as early as 1793. From its old Reed Mine in Cabarrus County came a veritable stream of nuggets that ranged from bean-size up to gold chunks of 28 pounds. A Montgomery County mine belonged to Thomas Faney, a deer hunter, whose favorite pastime was "to go hunting with bullets run from pure gold." Old residents thereabouts tell of a buck killed long after Faney's death, in the shoulder of which was found a piece of gold. It was assumed that this was one of Faney's bullets, with which he had wounded the deer some time while hunting.

The Ural Mountains of Russia have yielded nuggets up to 50 pounds and over. Three convicts found one worth $30,000. It is written that the czar freed the convicts but kept the gold!

A strange story attaches to the "Oliver Martin," largest nugget found in California. Two men, Martin and Fowler, were asleep one night in a canyon when a mountain storm sent a sudden flood rushing down upon them. Fowler was drowned. Next morning Oliver Martin took his pick and shovel and started to bury his dead friend. Hardly had he begun the grave when he struck a nugget. It sold for $22,700 after Martin had first earned $10,000 by exhibiting it.

In New South Wales was found a record nugget, measuring 4 feet 9 inches long, which sold for $148,000.

Give the Little Fellow a Lift.

## POST HASTE.

Does von Papen's Sunday curtain-raiser indicate a Hitler hair-raiser tomorrow?

It should increase confidence in their business judgment that Al Smith and Joe McKee decline to run for mayor of New York.

The monkey brain of Okero was of almost man size, but a lot of human gorillas try to prefix an OK to their names when they simply have the big-head.

Sentiment appears general among the bonus army that dolce far niente at Fort Hunt is better than hunting work in the forests.

If the multitudinousness of European troubles emphasizes the need of the London conference it does multiply the difficulties of agreement.

Legislation making the round trip from the White House is beating all records for the one-way journeys which used to start from Capitol Hill.

Handing it to that branch of the species, you don't know much about the Sino-Japanese situation and present-day Germany unless you have read what Nora Waln has to say in the Atlantic and Dorothy Thompson in the Saturday Post.

Barney Baruch was so successful in corralling national resources to help Uncle Sam during the war that he is now going to be drafted to put the machine in reverse.

The President is said to be converted to the necessity of a sales tax, which, while we had no doubt of it, definitely eliminates him from still another class.

Tomorrow will demonstrate whether Adolph I of Germany is going to make a poker player who can sit in the European game with the big boys.

Post-depression America has become a favorite subject for speculation. Will it be something that can fall back on the Constitution, or go boom?

First farm aid goes to the dairies. They bottle all they can and what they can't they can, but they can't cancel the deficit.

If Hitler disappears in thin air it will be because he is carried away by his inflated ego.

The Constitution is no longer much between friends if your friend is an M. D. and you are feeling a bit under the weather. PAUL HUDSON.

## JUST FOLKS

By EDGAR A. GUEST

THE NEIGHBOR.

Time was when I was very small
And ill in bed I lay.
A kindly neighbor used to call
Who lived across the way.
Into my room, it seemed to me,
She tripped on fairy feet,
And whispered, oh, so cheerily,
"Here's something good to eat!"

So strangely is the mind impressed,
That neighbor seemed to me
Of all good folks the very best
That I should ever see.
For cookies from her pantry shelf,
A dish of raspberry jam
Or broth which she had made herself
All grateful still I am.

Why should I think of her today?
Well, that I scarcely know,
But one like her went 'cross the way
With tray in hand, and so
I watched her hasten to a door,
And guessed perhaps that she
Was taking jam and cookies for
Some child resembling me.

Beneath the linen spotless white
I knew was something sweet
To tempt a sick child's appetite.
And driving down the street
Thought I, in life there's much that's good,
Despite the wrong man tells;
In every little neighborhood
Some kindly woman dwells.

(Copyright, 1933.)

## Candy Is Merely Something Sticky to Those Who Work in a Candy Store.

By ROBERT QUILLEN

It isn't by accident that the hills look green far away. It is one of Nature's tricks. If the distant hills revealed their drabness, as those near at hand do, nobody would be enticed away from home and the race would huddle in one spot to die of starvation.

The girls in far places are fairer than those at home and the lads who come from afar have a charm no lass can resist. Why is it so? Because the clan needs new blood. If neighbors intermarry for generations, minds and bodies weaken.

Nature uses the lure of mystery and the charm of newness to inspire the ambition that makes man a conqueror.

When restless spirits are bored by the drabness of familiar things, they set forth to discover new continents and develop the resources of the earth.

The bold and the young, hungering for romance not seen in familiar ways, are filled with the sublime discontent that inspires all progress.

This discontent is a trick, but it works. It wins laurels. It prompts the climb to higher levels. It invents machines. It produces great works of art. In short, it is responsible for all that the race accomplishes.

And man never discovers the trick until it is too late to matter. He has done his work. The ax is ground.

Philosophers see the truth in the beginning, but the world will not listen to their preaching. It suspects that all philosophy is merely a means of comforting the loser—a realization that grapes beyond reach are sour.

But philosophy is more than that. It is the compensation of those who remain at home to do the chores while the reckless ne'er-do-wells are making discoveries.

In this case, philosophy reveals the truth that all green hills show the brown earth when you get there—that sweets never are as sweet as you thought they would be—that the greatest success seems merely another type of failure when you get accustomed to it.

There is no harm in telling the truth. The bold and the young won't believe it. They will win their laurels before they learn.

But those who can win no laurels need comfort. Let them find it in this: The fine people you long to know are ordinary when you know them and fame itself is a bore when you get accustomed to it. Contentment is a gift—not the result of winning something.

(Copyright, 1933.)

## POLITICAL COMMENT

### Gigantic Farm Law.

Cincinnati Enquirer.

Signature of the farm-relief inflation bill by the President marks the culmination of a long legislative struggle and the accomplishment of a tremendous step forward in the administration's effort to restore our national economic health. In terms of its financial commitments, and also in terms of its possible importance for millions of persons, it is perhaps the most ambitious piece of legislation ever passed by the American Congress.

Standing alone, this bill probably would fail to perform its allotted task. But if followed by decisive action on tariffs and war debts, mortgage relief, railway unification and banking reformation, its effect may be greatly beneficial. Above all, the completion of this legislative measure is proof to every one that the public demand for aggressive action is showing results.

### Disarmament Necessary.

Minneapolis Journal.

With the American tariff truce proposal accepted by the eight governments on the organizing committee of the World Economic Conference, one hurdle has been passed. So far, so good—this bodes well for the conference. But there are other hurdles. The statement of President Roosevelt and of Germany's special envoy to the White House series of parleys, Dr. Schacht, acknowledges this point. The conference can not be a success, this communique declares, "unless, along with economic disarmament, there is military disarmament."

In Geneva the disarmament conference is marking time. Frequently on the verge of breakup, its members have been held to their responsibilities at each critical moment by an earnest effort on the part of one government or another. Meanwhile, the play goes on in the capitals of the powers. Now an economic card is played, now an arms card. But in the hands are other cards—those of the war debts.

### United Front on Debts?

Detroit News.

It would be interesting to know whether the principal European debtors of Uncle Sam have a secret understanding not to negotiate or settle anything with the United States separately, but to act together.

President Roosevelt announced several weeks ago that the United States is ready to talk about debts and the payment thereof with any debtor nation. Thus far it has not been evident that any country has taken advantage of the offer. There may have been, of course, conversations off the record between the accredited envoys of European powers and officials of our Government, but nothing has transpired to indicate that any progress has been made toward agreement.

### Railroad Emergency Bill.

Topeka Capital.

President Roosevelt's railroad bill is frankly declared to be emergency legislation and not a measure to solve the transportation problem, but the latter will come later, probably early in the regular session of Congress which is to convene next January under the Norris constitutional amendment. The present bill, therefore, while it proposes repeal of the recapture clause of the interstate commerce law, does not take up bus, truck, waterway, air or other transportation agencies. The railroads are to wait for this work later.

### Must Hustle.

Lexington Herald.

If prosperity comes back fast enough to keep up with Franklin Roosevelt it will have to be satisfied to take the "corner" on two wheels.

### Timely Slugger.

Boston Globe.

The President said he doesn't hope to make a hit every time he goes to bat, but nobody has yet forgotten that he went to the plate on March 4 with two strikes on him and delivered in a very neat way.

## THE ONCE OVER

By H. I. PHILLIPS

THE 30-HOUR WEEK? NEVER!

"I call on American wives and mothers to rise against the 30-hour week," declared Mrs. Phineas P. Gooch, the Forgotten Woman, as she invaded this department in high temper today. "It is bad enough to have a husband hanging around the house all day Sunday, let alone having him on the premises an entire week-end or more.

* * * *

"What is the administration thinking of?" demanded Mrs. Gooch, with tears in her eyes. "The mere fact it can talk of happy days and at the same time plan to give the men of America two or three days more to drop cigar ashes all over the American home, find fault with the children and argue over the radio programs shows that it is goofy.

* * * *

"I figure there are twelve waking hours a day or 84 a week. And out of these the proposal is to have the men work only 30. That gives them 54 hours to stay home and litter the house with old newspapers. Is there no justice?

* * * *

"The happiest days of my married life were when Phineas worked six days a week, ten hours a day, and even went to the store Sunday afternoons to attend to some extra work.

* * * *

"When he got Saturday afternoons off he seemed a different man. He'd spend Saturday afternoon taking the auto apart and then spent all day Sunday swearing because he couldn't get it together again, and accusing me and the children of hiding the tools!

* * * *

"That was bad enough, but I didn't know what unhappiness really meant until the last winter when he worked only three days a week and spent the other four at home complaining of things in general.

* * * *

"And now, just when I begin to think things are picking up and good times are returning, I read about the bill to reform business so that he won't have to leave the house more than six hours a day five days a week!

* * * *

"Women of America, arise! Are you awake to this great menace, the 54-hour husband? Do you know what it means to have the old nuisance around the house most of the time? Let us get together and petition Congress before it is too late."

### SPEAKING FROM EXPERIENCE.

"German Book Burning Day Not a Success" headline. Did you ever try to burn a book?

This department will sympathize with Diego Rivera's desire to have Lenin in the Rockefeller City murals when he approves of Ogden Mills in a Soviet palace panel, and a large group featuring Huey Long in a mural for the American Philosophers' Club.

### BRING PIPE.

Hi:

This is a complicated world. I have just got myself into a liquid position. Now there is to be inflation. I am in the soap business, and what I want to know is whether you'd like to come over and watch the pretty bubbles?

WOODY.

(Copyright, 1933.)

## LETTERS TO THE EDITOR

### Thinks Remonetization of Silver Will Remedy World's Ills.

To the Editor of The Post—Sir: During the past three or four years a commercial storm of hurricane proportions has swept the entire globe. Many factors have contributed to the fury of this storm, among them being World War debts, overproduction and faulty distribution of farm products and articles of manufacture. But the main and fundamental cause of all this trouble has been the demonetization of silver.

This nefarious scheme began something over a hundred years ago, when the English pound was a pound of silver. It has been going forward with various success until about five years ago when England put the vast population of India on the gold standard, melting the silver rupee and dumping the bullion on the market. France followed in Indo-China.

Mexico and South American countries made vain efforts to get on the gold standard, and even China with its horde of silver-using peasants exhibited feeble efforts in this direction, until a veritable stampede for gold took place throughout the globe.

England and France and other European countries, many of them heavily indebted to us, went so far as to dump their small change or subsidiary silver. Silver went down like a plummet and all farm products followed silver downward, for there seems to be an indefinable link between silver and farm products.

Meanwhile, under the stress of sticking to what is termed sound money or its equivalent in wealth represented by paper promises to pay, the United States under both Presidents Hoover and Roosevelt has been enacting a vast and complicated program of relief. This program will inevitably result in a bureaucratic Federal Government of gigantic proportions.

Congress has proposed that European countries pay two hundred millions of their indebtedness to us in silver. News of this immediately sent silver up ten cents an ounce and farm commodities also began to climb. Evidently the simple remedy for all our trouble is to remonetize silver by international agreement, thus restoring the purchasing power of more than a billion people.

JEREMIAH JOHNSON.

# Happenings of Interest in Washington Society

## Mrs. Roosevelt Gives Garden Party Tea At White House.

MRS. ROOSEVELT ENTERTAINED yesterday afternoon at the first garden tea to be given at the White House in the present administration. The guests included several hundred members of society who had left cards at the White House this season and had not previously had an opportunity to greet the First Lady.

Mrs. Roosevelt, wearing a smart gown of Alice blue ribbed silk trimmed with navy blue and no hat, received the guests on the south lawn where the introductions were made by Capt. Horace Smith, U. S. A. With Mrs. Roosevelt for the early part of the afternoon was little Miss Maria Zoppalo, 9-year-old daughter of the Countess Zoppalo, the former Miss Edith Mortimer, a cousin of Mrs. Roosevelt. Little Miss Zoppalo with her grandmother, Mrs. Stanley Mortimer, is visiting at the White House. She wore a dainty frock of pale blue dotted swiss with a wide cape collar edged with lace and caught on the shoulders with bows of pale blue satin ribbon.

Mrs. Sidney Taliaferro, the latter wearing a gown of bright red crepe with a large black hat.

Also seen were Mr. and Mrs. Francis Martin Savage, the latter wearing a handsome gown of deep violet crepe with a hat to match trimmed with a bunch of violets; Dr. and Mrs. James Gannon, Miss Christine Ekengren, Mr. and Mrs. Joshua Evans, and their son, Mr. Joshua Evans, jr.; Mr. and Mrs. Edward A. Harriman, Mrs. William P. Dennis, Mrs. Peter A. Drury, Mrs. Charles Waterman, widow of Senator Waterman; Brig. Gen. and Mrs. Albert C. Dalton, Rear Admiral and Mrs. Joseph Strauss and Miss Helen Strauss; Mrs. William Mitchell, of Middleburg, Va.; Miss Irene Boyle, Mrs. Chester C. Bolton, wife of Representative Bolton; Mrs. Henry Morgenthau wearing a smart frock of black and white print with a large red hat; Mr. and Mrs. George E. Hamilton, and Mrs. Robert Whitney Imbrie.

The Marine Band, in their scarlet jackets, made a gay picture as they played on the lawn, and the groups of guests gathered for refreshment under the several marquees in various parts of the gardens.

Among the guests were the Counselor of the Swedish Legation and Baroness Beck-Friis, the latter wearing a smart gown of beige and black printed crepe with a large leghorn hat banded with the same material; the Commercial Counselor of the Swedish Legation and Mme. Weidel, Mrs. James E. Watson, wife of former Senator Watson, and their daughter, Miss Katharine Watson, wearing a smart black frock trimmed with royal blue, and large black hat; Representative and Mrs. Fred A. Britten, Maj. Gen. and Mrs. Merritte W. Ireland, Brig. Gen. and Mrs. George Scriven, the Commissioner of the District and Mrs. Herbert Crosby, Mrs. James J. Davis, wife of Senator Davis; Mr. and Mrs. Wade H. Ellis; the Legal Adviser of the Department of State and Mrs. Green H. Hackworth, Mr. and Mrs. William Jennings Price, and Mr. and

Also Mrs. William N. Doak, wife of the former Secretary of Labor, who wore a suit of pale beige trimmed with blue fox and a brown hat; Mr. and Mrs. George Oakley Totten, jr., Mr. and Mrs. Harley Peyton Wilson and Mrs. S. Wallace Dempsey. The former naval aid to the President, Capt. Russell B. Train, with Mrs. Train, greeted their many former friends. They are spending a few days in Washington before going to the West Coast. Mrs. Walter R. Tuckerman was accompanied by her two daughters, Miss Laura Tuckerman and Miss Ruth Tuckerman, and, holding a small court in one corner of the gardens, were Mr. John Franklin Carter, known in literary circles as the "Diplomat," and Mrs. Carter, looking very smart in a black suit and hat.

Others present were Mr. and Mrs. Howland Chase 3d, Mr. and Mrs. Edward Finkenstadt, Mrs. Charles P. George, Mrs. Frank C. Letts, Mrs. Campbell Prichett, Mrs. Russell Harrison and Mrs. William Henry Harrison, Capt. and Mrs. John P. Jackson, Mrs. Henry F. Dimock, Mrs. Wallace White, wife of Senator White; Justice and Mrs. Jesse Adkins, Mr. and Mrs. Charles Parker Stone, Col. and Mrs. Brady Mitchell, Miss Jeannette Fuqua, the Attache of the British Embassy and Mrs. H. H. Sims, Mr. and Mrs. William P. MacCracken, jr., and Miss Laura Harlan.

Mrs. John Nance Garner, wife of the Vice President, and Mrs. William Howard Taft are the guests in whose honor Miss Lyla Townsend, daughter of Senator John G. Townsend, jr., will entertain at luncheon today at the Shoreham.

The Ambassador of Belgium and Mme. May entertained at dinner last evening in honor of the Ambassador of France and Mme. de Laboulaye. There were 26 guests.

### *Dinner Is Given By Envoy and Mme. Veverka.*

The Ambassador of Brazil and Mme. de Lima e Silva were the ranking guests at the dinner given last evening by the Minister of Czechoslovakia and Mme. Veverka. The other guests were the Ambassador of Poland, Mr. Stanilaw Patek; the Ambassador of Germany, Dr. Hans Luther; Senator and Mrs. Charles L. McNary; the Minister of Sweden and Mme. Bostrom; the Minister of Jugoslavia, Dr. Leonide Pitamic; the Assistant Secretary of State and Mrs. Wilbur J. Carr; Mr. and Mrs. Harry Norment, and Mrs. Robert Mackenzie.

The Minister of Roumania, Mr. Charles A. Davila, will return to Washington tomorrow from New York, where he has been for several days.

The Minister of Sweden and Mme. Bostrom will entertain at a reception Sunday afternoon from 5 until 6:30 o'clock for the Swedish Colony of Washington.

Mrs. Nathaniel B. Dial entertained at luncheon yesterday in her home on Kalorama road.

The Secretary of War and Mrs. George H. Dern were the guests in whose honor Senator and Mrs. Norris Sheppard entertained at dinner last evening at the Army and Navy Country Club.

The Secretary and Mrs. Dern will have as their guest for several days, their niece, Miss Alice Dick, who will come from Vassar College on Friday. Miss Dick's home is in Salt Lake City.

Senator John G. Townsend, jr., and his daughter, Miss Lyla Townsend, entertained at dinner last evening at the Shoreham when their guests were Senator and Mrs. Royal S. Copeland, Senator and Mrs. Arthur H. Vandenberg, Senator Richard B. Russell, jr., Miss Grace Roper, Miss Elizabeth Wheeler, Mr. James Townsend and Mr. Walter Hartley.

Mrs. Porter H. Dale, wife of Senator Porter H. Dale, of Vermont, will open her home at 4331 Blagden avenue for the children's welfare benefit card party to be held tonight at 8:30 p. m. by the Vermont State Society. The party will be in charge of Mrs. Mabel R. Peirce, moderator of the society.

Rear Admiral and Mrs. Andrew T. Long arrived in Washington yesterday from New York where they have been since arriving in this country last Thursday from Monte Carlo, where Admiral Long is head of the Hydrographic Bureau. They are making their annual visit to the States and will be at the Carlton during their stay in Washington.

The United States Minister to Latvia and Mrs. Robert P. Skinner are spending a week at the Mayflower before visiting in Virginia and later going to their home in Ohio. Later in the summer they will go to North Point, Me., to visit Mrs. Skinner's brother, Mr. Arvine Wales.

### *Military Attaches Greet German Colleague.*

The Foreign Military Attaches in Washington gave their monthly luncheon at the Carlton yesterday. One this occasion they welcomed their new colleague, Gen. von Boetticher, military attache to the German Embassy. Col. Alfred T. Smith, assistant chief of staff, United States Army, and Col. Charles Burnett, foreign liaison officer, War Department, were guests.

Others present were Brig. Gen. Francois Pillon, military attache of the French Embassy; Brig. Gen. Francisco J. Aguilar, military attache of the Mexican Embassy; Col. Maurice Fitzmaurice Day, military attache of the British Embassy; Col. Shizuichi Tanaka, military attache of the Japanese Embassy; Lieut. Col. Marco Pennaroli, military attache of the Italian Embassy; Maj. Joaquin Planell, military attache of the Spanish Embassy; Capt. Enrique Prieto, military attache of the Cuban Embassy; Lieut. Col. Emmanuel Lombard, assistant military attache of the French Embassy; Capt. Takashi Aoki, assistant military attache of the Japanese Embassy, and Capt. F. St. D. B. Lejeune, assistant military attache of the British Embassy.

Mrs. Thomas R. Marshall, widow of the former Vice President, is the guest in whose honor Mrs. John Allan Dougherty will entertain at dinner this evening.

### *Democratic Club Hears Huston Thompson.*

Mr. Huston Thompson spoke on "The Securities Bill" at luncheon at the Woman's National Democratic Club yesterday. Mr. Thompson was introduced by Ellis Meredith. Mrs. Huston Thompson, Miss Caroline Thompson, Mr. and Mrs. Frank S. Bright, Mrs. H. E. C. Bryant, Mrs. Max Gardner, of Tennessee; Mrs. J. Crawford Diggs and Mrs. John Small were also at the speaker's table.

Others attending the luncheon were Mrs. Charles S. Hamlin, Mrs. W. W. Hubbard, Mrs. George M. Eckels, Mrs. George P. Fryslnger, Mrs. A. F. Kempton, Mrs. George N. Peek, Mrs. Hugh Johnson, Mrs. Forrest Rutherford, Mrs. C. J. Brand, Mrs. Mark Woods, Mr. and Mrs. William W. Brunswick, Mrs. J. Clinton Tribby, Mrs. Cary Randolph, Mrs. M. Farmer Murphy, Miss Ethel Ketcham, Mrs. James H. Patten, Mrs. Edgar Hardwicke Lynham, Mrs. M. A. J. Markley, Mrs. J. N. Hay, Mrs. Arthur D. Wright, Mrs. Bertram Chesterman, Mrs. Arthur D. Condon, Mrs. Robert W. Hunter, Mrs. E. R. Martin, Miss Arita Snyder, Mrs. David Tucker Brown, Mrs. Charles Fisher Taylor, Mrs. Bruce L. Hord, Mrs. Moncure Berg, Mrs. William Eugene Elliott, Mrs. Pierre M. Bealer, Mrs. William Mark Conrad, Mrs. Arthur Mullin, Mrs. Claude Porter, Mrs. Winifred Artaud, Mrs. Grace J. Leimbach, Mrs. Mary Hancock Tighe, Mrs. Adrien F. Busick, Mrs. James T. Newton, Mrs. Reeve Lewis, Miss Mary Bakewell and Miss Margaret Van C. Whitehead.

Col. and Mrs. Franklin J. Burnham have arrived in Washington from their home in New York City and are at the Carlton.

Miss Frances Miller, who has been the guest of her cousin, Miss Francesca McKenney, for the past two weeks, will return to her home in New York City.

Mrs. George A. Heywood, of Asheville, N. C., was the guest of Miss Elena DeSayn at luncheon at the Russian Troika yesterday.

Mr. Carl W. Mitman, of Wesley Heights, spent the week-end as the guest of Mr. and Mrs. James F. Nolan, former Washingtonians, in their new home in Willamette, Ill.

Capt. and Mrs. William D. Puleston arrived here yesterday from Norfolk, Va., and are at the Wardman Park Hotel.

A farewell luncheon will be given for Mrs. Glenn, wife of former Senator Otis Glenn, of Illinois, at the Kenwood Country Club today. Mrs. Glenn, present holder of the woman's golf championship at Kenwood, is leaving Washington shortly and will not be here to defend her title. It is expected that about 25 guests will be present.

Mr. and Mrs. Thomas Dawson, of Brookline, Mass., spent the week-end with the former's sister, Mrs. Carl W. Mitman, in Wesley Heights.

Miss Mildred O'Neill had Miss Anne Graham and Mrs. Robert Smallwood as her luncheon guests at the Russian Troika yesterday.

Mrs. W. Gwynn Gardiner, jr., has issued cards for a tea on Friday afternoon at her home in the Westchester. Mrs. Gardiner was before her recent marriage Miss Teresa Saul, daughter of Mrs. B. F. Saul.

Mr. Frank L. Polk is at the Carlton for a few days, having come from New York City.

Mrs. William Earl Clark, of 4929 Rockwood Parkway, newly elected president of the Wesley Heights Circle of the Florence Crittenton Circle, has chosen as her assistants at the tea for the garden tour visitors Friday Mrs. Louis Montfort, Mrs. Fred Geier, Mrs. Wesley M. Gewehr and Mrs. Samuel Alexander.

The first of a series of bridge luncheons will be inaugurated at Kenwood Country Club tomorrow when Mrs. Carl Henning and Mrs. A. Montague Ferry will be the hostesses.

### *Breakfast to Follow Mass at St. Matthew's.*

Mrs. Lewis A. Payne, general chairman for the annual reception of graduates of the affiliated schools, announces the plans are a mass at St. Matthews Church at 8 o'clock Sunday. Mgr. Edward Buckey will be celebrant, with Prof. Malton Boyce at the organ.

Breakfast will follow at the Mayflower Hotel when Mrs. Charles P. Neill, governor of the District Chapter of the International Federation of Catholic Alumnae, will introduce Mrs. Alfred F. Mullin as guest speaker.

Mrs. Mullin was former president of the National Council of Catholic Women. She is making her home in Washington after leading an active career in Omaha and Nebraska participating in civic and religious affairs. Her husband was floor leader at the last Democratic convention.

Mrs. Fred Rice has arranged a program by Miss Grace Mary Cellflower, winner of the District oratorical contest; Miss Marion McCarthy, soprano of the Sacred Heart Alumnae; Miss Edna Jones, contralto of St. Cecelia's Alumnae. Miss Rosanne Reach, reader of Holy Trinity Alumnae; Leontine Gallohorn, Notre Dame Alumnae, with Miss Pauline Grant, of St. Patrick's Alumnae, and Miss Angela Brosnan, of the Immaculata Seminary Alumnae as accompanists.

The board of managers of the Methodist Home for the Aged will hold their forty-third anniversary tea and spring shower at the Methodist Home, located at Connecticut avenue and Ellicott street, tomorrow, from 3 to 10 o'clock.

The following chairmen are in charge of the various tables—Miss Helen Harman, general chairman of donations; Mrs. C. Stanley Titus, vice chairman; Mrs. Ivan Riley, chairman of salable articles, many of which have been made by the old folks of the home; Mrs. H. W. Barber, homemade cakes, and Mrs. Howell Bartle, candy. Mrs. Harry Hoskinson, president of the board of managers, assisted by the other officers of the board will receive the guests and Mrs. Vernon N. Ridgely, assisted by the members of the Methodist Ministers Wives Association, will preside at the tea table.

At 8 o'clock the film "George Washington—His Life and Times," will be shown. Patriotic songs will be sung and a musical program under the direction of Mrs. Ralph Wolfe will be given.

The Methodist Home supports and shelters the dependent aged of the Methodist Church of the Washington district.

### *New York State Society Dance Will Close Season.*

The New York State Society will close one of its most successful seasons with a dinner dance for its members and friends in the main ball room of the Shoreham Hotel tomorrow at 7:30 o'clock. Plans for the event were completed at a meeting of the officers and trustees of the society, held at the home of Mr. and Mrs. William A. Carr.

The president of the society, Mr. William R. Vallance, has assisting him the following members on the dinner dance committee: Mr. W. A. Carr, chairman; Mrs. J. Thompson Walles, Mrs. Margaret Thompson Dow, Mr. G. Kibby Munson, Miss Mary E. Black, Mrs. M. M. Edinger, Miss Florence Adams and Miss Louise Evanson.

Members who do not wish dinner will be admitted for the dance upon presentation of membership cards at 10 o'clock.

The annual business meeting of the society will be held at the Shoreham Hotel at 8 o'clock on the evening of June 6. A nominating committee, composed of Mr. H. J. McClure, chairman, Mr. George W. Adams, Miss Blanche L. Funke, Mrs. M. M. Edinger and Col. J. Miller Kenyon, has nominated the following persons for officers and trustees during the coming year: For president, Mr. William R. Vallance; first vice president, Dr. Lamar Harris; second vice president, Mr. Howard S. Leroy; third vice president, Miss Mary E. Black; treasurer, Mr. William A. Carr; secretary, Miss Margaret Harrison; historian, Miss Helen Brown; for trustees, Representative John Tabor, Representative John J. Boylan, Mr. James E. Black, Mr. C. P. Hammerly, Mrs. J. Thompson Walles and Mr. Maurice E. Sands.

### *Wesley Heights-Spring Valley Garden Tour Friday.*

The first annual Wesley Heights-Spring Valley Garden tour will be held on Friday under the sponsorship of the Wesley Heights Florence Crittenton Circle. Mrs. Samuel A. Alexander, of Spring Valley, general chairman of the committee on arrangements, has assisting her Mrs. Wesley M. Gewehr, in charge of Wesley Heights gardens; Mrs. Charles S. Hamilton, Mrs. Horace M. Albright, Mrs. C. Chester Caywood, Mrs. William Earl Clark, Mrs. Albert J. Gore and Mrs. Robert O. Saunders. Tea will be served from 3 to 6 o'clock in the garden of Mrs. William Earl Clark at 4929 Rockwood parkway, in Spring Valley, and Mrs. Albert J. Gore, at 4422 Garfield street, in Wesley Heights. There will be no extra charge for this.

The starting point in Wesley Heights will be at the home of Mr. and Mrs. William Cammack Miller, 4401 Cathedral avenue, and Spring Valley at the home of Mr. and Mrs. John H. Small 3d, at 4851 Glenbrook road. Tickets may be secured at either of these gardens and the visitors will be given a printed list of the gardens to be visited. A complete list of the gardens open for inspection is as follows:

Mr. and Mrs. William C. Miller, 4401 Cathedral avenue; Mr. and Mrs. Edwin C. Graham, 3931 Forty-fourth place; Mr. and Mrs. Edmund L. Jones, 3006 Forty-fifth street; Mr. and Mrs. Harry Knapp, 3008 Forty-fifth street; Mr. and Mrs. Charles Greiner, 3005 Forty-fifth street; Mr. and Mrs. A. Eugene DeReeves, 3900 Forty-fourth street; Col. L. J. Owens, 4580 Cathedral avenue; Mr. and Mrs. Yelverton Booker, 4517 Hawthorne street; Mr. and Mrs. Herbert A. Howell, 3113 Forty-fifth street; Mr. and Mrs. Parke A. Gallaher, 4320 Garfield street; Mr. and Mrs. Walter Davidson, 4430 Lowell street; Dr. and Mrs. Guy W. Leadbetter, 4437 Cathedral avenue; Dr. and Mrs. Daniel Bruce Moffett, 3900 Tunlaw road; Mrs. B. Regenstein, 3850 Tunlaw road; Mr. and Mrs. John H. Small 3d, 4851 Glenbrook road; Mr. and Mrs. J. J. Hamilton, 4831 Indian lane; Mr. and Mrs. Arthur B. Heaton, 4861 Indian lane, and Mr. and Mrs. Thomas L. Good, 4833 Rockwood parkway.

Following the performance of "Peter Flies High," which will be presented by the Black Friar's Guild Sunday evening at the Wardman Park Little Theater, a supper for the honor guests who are attending will be given by the committee in an end suite of Wardman Park.

Miss Katherine Givney and Miss Adelaide Hibbard, who appeared in the original New York production, will be guests at the performance and supper. Honorary patrons for the play are Mr. Clifford Brooke, Mr. Arthur Deering, the Rev. James J. McLarney, Mr. Anton Lang and the Rev. Father Lynch.

### *Naval Officer's Family*

Courtesy Grace Line.

*Mrs. F. E. Beatty, wife of Lieut. Comdr. Beatty, U. S. A., now stationed at the Navy Yard, who has sailed with her two sons, F. J. Denis Beatty and Hugh E. Beatty, on the S. S. Santa Rosa for Havana.*

## Conference on Monday On Phone Accounting

The Public Utilities Commission yesterday informed Dr. Milto Maltbie, chairman of the New York Public Service Commission, that next Monday would be convenient for another conference regarding the efforts of a score of State agencies to induce the Interstate Commerce Commission to alter its uniform accountinging order governing telephone companies.

A subcommittee of three accountants has drafted a definite proposal in line with general recommendations made at a hearing before the I. C. C., and this will be submitted to the I. C. C. by June 1. The hearing will be resumed on June 14.

## Seattle's Three Papers Use Nonunion Printers

Seattle, May 15 (A.P.).—This city's three daily newspapers were operating without union printers today, the publishers having announced severance of relations with the union last night. The papers are the Times, Post-Intelligencer and Star.

A statement by the publishers said the union had rejected their offer after "repeated efforts" to settle differences by arbitration. The dispute involves the modification of existing seniority rules.

## Destroyer MacDonough Keel Laid at Charlestown

Boston, May 15 (A.P.).—Work was started at the Charlestown Navy Yard today on the new $2,500,000 destroyer MacDonough, which will take between 18 months and 2 years to complete.

The vessel will be named for Commander MacDonough, who made a brilliant record in the War of 1812.

## Rev. Francis B. Steck On Catholic U. Faculty

The Rev. Francis Borgia Steck, O. F. M., Ph. D., has been appointed lecturer in Spanish-American history for the year 1933-34 at the Catholic University, it was announced yesterday by the Rev. Mgr. James H. Ryan, rector of the university.

Father Steck will be the first to occupy the newly established chair of Hispanic-American History. He is author of many books on Spanish-American history. He will assume his duties in September.

## New York City Pays $16,000,000 Debt

New York, May 15 (A.P.).—Comptroller Charles W. Berry announced this afternoon the city had paid the $16,000,000 in municipal obligations due today.

He said the city also had borrowed $10,000,000 for relief work and had issued $2,000,000 in corporate stock notes to take care of current expenses.


WOODWARD & LOTHROP
10TH 11TH F AND G STREETS — PHONE DISTRICT 5300

Do You Know—
We Re-Weave
Tears, Burned Spots and Holes in Fabrics
Invisible re-weaving of tears, moth holes, and burned places on woollens, linens, and tapestries, permits you to retain the service of these articles which otherwise would be lost. Estimates will be given for the work.
DRY CLEANING DESK
11TH AND G STREETS CORNER
FIRST FLOOR

Presenting—
Three New Aids to Beauty Success
TATTOO
Something New in Lipsticks
$1
The new, transparent, more indelible and much smoother color for your lips. You put it on—let it set—then rub it off . . . but the color, and only the color, remains. Four exceedingly attractive shades—coral, exotic, natural, and pastel.

Corday's New Scent
"La Promesse"
¼ ounce $1.25
½ ounce $3.50
1 ounce $6
2 ounces $12
We would like to have you stop in and try this new scent—created to blend with the new fashions. It is so delicate, yet so light, sparkling gay, that you will be pleasantly surprised. Exclusively at Woodward & Lothrop.

Houbigant Bath Powder
$1
This new powder—in Quelques Fleurs and Ideal odors—gives your skin a petal-smoothness when used after your bath. Look for the dainty "flower basket" box—the symbol of exquisite fragrance.
TOILETRIES, AISLES 14 TO 18 FIRST FLOOR

DINE AT OLNEY INN
Excellent in Food and Manners
SENSIBLE PRICES
Sunday Morning Breakfast
Special Menus and Table Decorations for Bridge Luncheons at no extra charge.
OLNEY FARM, OLNEY, MD. — 19 Miles Out Georgia Ave.

DINE Graciously at The Parrot
Southern Hot Breads, Fresh Vegetables, Homemade Ice Cream—Feature in Our Menus. Sea Food Specials.
20th and R sts. nw. at Conn. Ave.
Dinner, 75c, 85c and $1. Tenderloin Steak Dinner, $1.25. Luncheon, 50c, 65c, 90c and $1.
"Speaks for Itself"

Phillip-Louise
Connecticut Avenue and L Street (1727 L Street N.W.)
Be Prepared For Warm Weather
A Glorious Array of Cool Summer Clothes
Cottons from $3.95 up.
Sport Ensembles, $10.95-$16.50 and up.
Flowered Chiffons, $16.50 up.
White Turbans, $1.95
Entire Stock of Early Merchandise Reduced Below Cost.

Your Rugs
WASHED by Hand, in foaming suds of Pure Soap.
REPAIRED by Expert Native weavers.
STORED in fire and moth proof vaults.
Nazarian Bros. Co.
1226 Connecticut Ave.
DIstrict 3800
We own and operate the largest Native Rug-Cleaning Plant in Washington.

Try The Pyle Process
Why long for beautiful rugs when our service will bring you this pleasure?
Call Mr. Pyle
Na. 3257-3291-2036
Members Rug Cleaners Institute of America
Sanitary Carpet & Rug Cleaning Co., Inc.
106 Indiana Ave. N.W.

EDWARDS
Formerly with Brentano's
All Books and Magazines
709 14th St. NA. 2221

MATTRESS SERVICE
Ask about Our Low Prices . . .
For Renovating
Our electric sterilizing process leaves no odor.
CAPITOL BEDDING CO.
LINCOLN 2766

KODAK REPAIRING
Fuller & d'Albert, Inc.
815 10th St. N.W.

ARTHRITIS Indigestion or Kidney troubles. Try our Famous Mineral Water, shipped direct from spring. No benefit, money refunded. Hotel now open. Write for circulars. Jordan White Sulphur Springs Hotel, Stephenson, Virginia.

SAFE STORAGE
for valuable furs . . . Treatment and care that will preserve and enhance their loveliness. Our modern methods provide the safest summer home for fine furs.
FIDELITY Storage
1420 U STREET, N.W. NORTH 3400

Shop by Telephone
The Chesapeake and Potomac Telephone Company
ME tropolitan 9900

M. LIPNICK
Interior Decorator
Materials for SLIP COVERS
English Cretonnes, Toiles, Glazed and Unglazed Chintz and Summer Prints at a Fraction of their real worth. 50c Yd. And Up
ENGLISH LINEN
Attractive Patterns SPECIAL ..... 75c yd.
1204 18th St. N. W.
At Conn. Ave.

VILLA ROMA
WASHINGTON'S FINEST SUBURBAN INN
. . . TO DINE AND DANCE . . .
NOW FEATURING EVERY NIGHT
SUPERB FLOOR SHOW
FEATURING
EARL MOSSMAN
Master of Ceremonies
DELICIOUS AMERICAN AND ITALIAN DINNER
That melts in your mouth. Served from noon until 9 p. m. $1.00
No cover charge at any time
at prices that meet present conditions
SUPPER DANCE, $1.00
Rockville Pike. Phone Kensington 254

Culbertson Explains How Grand Slams Lead to Gloating.

# FEATURES FOR WOMEN

Meanderer Tells About Ideal Silver for Wedding Gifts.

## The Meanderer

Telephone questions on The Meanderer's column to The Washington Post, National 4205, Extention 19; or address The Meanderer, The Washington Post, inclosing self-addressed, stamped envelope for reply.

### Finds Tempting Values in Sterling Flatware and Other Pieces for Wedding Gifts, for Homes, for Investments.

Bright against their scarlet plush cases are two beautiful patterns in sterling flatware presented at special prices May 13 to May 27. Nearly everywhere sterling is sold across the whole of the United States. The two weeks' presentation of the two patterns in special low cost sets is significant to shoppers, in that silver, which has increased about 40 per cent in price in the last two months, is expected to increase still further in price.

The two patterns especially priced were shown to the Meanderer in two Washington silver shops. The Minuet, in Colonial design, and the Orchid, a pattern of modern design, are in sets for four persons at $41.35, or in sets for six persons for $57.50. The regular price of the Minuet in service for four is $59.20, and the regular price of the Orchid for four persons, is $64.20. In the service for six the regular price of the Minuet is $83.50, and of the Orchid, $90.50.

The minuet design was chosen as typically American by fine arts authorities. The graceful lines of the design is said to be taken from the doors of the American Museum of Natural Arts in New York. This pattern, according to a silver buyer in a shop with a complete sterling ware department, has appealed widely to New England and other Eastern sections.

Thirteen tons of silver were purchased by producers of silver tableware to make possible the gigantic, Nation-wide offering of flatware sets at special prices.

"Plated silver sold three years ago for as much as is asked now for one of these patterns," one Washington silver buyer told the Meanderer.

The minuet pattern of flat sterling was chosen by Mrs. Calvin Coolidge for the White House, and is used there in complete service.

Authentic reproductions of colonial candlesticks may not belong in this column on special silver prices, but the Meanderer knows her readers well enough to know that they'll like to know of these candlesticks, beautiful and sturdy enough to become heirlooms. The pair costs $17.50. They have the guarantee of the high-class shop in which they are selling stamped on the base of the candlesticks—reading "three and a half ounces sterling." This pair of candlesticks is certain to find its proper place in this historic vicinity—with the early American mantels of restored old houses as the perfect background for them.

A tea service of five pieces in the Revere design is hand made and is marked $125. It includes teapot, coffee pot, sugar, creamer and waste bowl. Other items that interested the Meanderer were sterling water goblets at $5, and sterling cocktail glasses at $3.

Steiff silver in seven patterns is offered by one of the silver shops the Meanderer visited at prices lower than those quoted for the minuet and orchid patterns. The seven Steiff patterns are Rose, Clinton, Puritan, Betsy Patterson in two designs, Forget-me-not, Lady Claire and Princess.

**Richard W. Galiher Is Elected.**

Richard W. Galiher, son of Mr. and Mrs. Claude Galiher, 130 Twelfth street southeast, was elected secretary of the Catholic University chapter of Gamma Eta Gamma, national law students' fraternity, yesterday. Mr. Galiher is a freshman in the school of law.

WHAT'S GOOD TO EAT

## HOT ISSUES AND COLD SALADS GET TOGETHER BIG, THIS YEAR

By ANN BARRETT

**CAN salads save the day? Confronted with the burning question of what to eat when warm weather creeps up, most women will answer yes. So maybe it's a good omen for the Nation's hot issues that President Roosevelt, Secretary of State Hull and other Government dignitaries go after cool, crisp salads in a big way.**

Here, for example, is the tasty combination of cooked and raw vegetables the Roosevelts like so much the Nation has named it for them. Just mix the following: ½ cup diced celery, ¼ cup shredded white cabbage, ¼ cup shredded red cabbage, ¼ cup chopped green pepper, ½ cup diced cooked carrots, ½ cup cooked peas, 1 teaspoon salt, ⅛ teaspoon pepper, ½ cup mayonnaise.

If you want to take time to give this a still more tasty flavor, first let the carrots and peas stand in refrigerator at least an hour in 2 tablespoons French dressing and 1 teaspoon minced onion. Serve it with hot biscuits or muffins—and simple as it is, you'll have slick eating.

**Molded Salads Doubly Cool.**

This is the kind of salad you can make doubly cool and refreshing for warm days, by molding it in shivery gelatin, with the mayonnaise served as garnish. Say a half package lemon-flavored gelatin, pepped up with 1 tablespoon of vinegar or lemon juice added to the 1 cup water used for dissolving. Of course you may vary the vegetables to suit your fancy. String beans, beets, asparagus, cucumber, tomato, are all good in such a salad. Remember to let the gelatin thicken a little before putting vegetables in, so they won't float.

All these molded salads are great fun to do in an automatic refrigerator. Turn them right into the trays, and cut or slice them out when ready to serve. But with or without an automatic refrigerator, you'll find the new little individual molds a great help—either in metal or paper. And so inexpensive, you can let yourself go, without the least twinge of conscience.

**Jellied Cucumber Salad.**

So here's another molded salad. A good many people I know think no fish should be caught on the table without this salad in tow.

It starts with 3 cups peeled sliced cucumbers cooked in 2 cups cold water until tender. Then add ½ teaspoon minced onion, ¾ teaspoon salt, ⅛ teaspoon pepper. Next soak 1½ tablespoons gelatin in 2 tablespoons cold water, and add to cucumber mixture. Stir till dissolved. Next add 2 tablespoons vinegar or lemon juice, 1 teaspoon powdered sugar, and (if you like, a tiny bit of green coloring or spinach juice.) Strain this through cheesecloth, and cool till it starts to set. Then add 1½ cups crisp, diced cucumber. Chill in molds or trays of automatic refrigerator, and serve on lettuce with mayonnaise.

**Quick Tomato Aspic.**

Another salad that's delicious—and so quick to make you can hardly believe it's true—is tomato soup salad. If this isn't turning a hot issue into cool enjoyment, I want to know! Here's how: Dissolve 1 package lemon-flavored gelatin in ⅞ cup hot water (warm water, if it's the new kind of gelatin). Add 1 can tomato soup and 1 tablespoon vinegar. Pour into molds or tray of automatic refrigerator.

Cooked fish molded in this aspic is very good. Say ½ cup of it (shrimp, crab or lobster), ½ cup finely chopped celery, and 2 tablespoons finely chopped olives.

**Molded Cheese Salads.**

As for what you can do with cream cheese and store cheese as the base for molded salads, this is so full of possibilities it's just everybody's business. Cheee with olive, nuts, pimento, pepper, onion, celery. With fruits, too. And with both fruits and vegetables as in the following recipe—shown in our picture: Cream 1 individual package cream cheese (3 ounces), with 1 teaspoon lemon juice, ½ teaspoon salt, 2 tablespoons thick, cooked salad dressing. Then add 2 tablespoons chopped pimento and ½ cup canned pineapple cut in cubes. Then whip ½ cup cream and fold it in. Freeze this 4 hours in automatic refrigerator tray, and cut out in squares. Or pack in equal parts of ice and salt, and freeze.

Another good cheese salad combines prunes and pecans with cream cheese like this: Cream 2 packages cream cheese (6 ounces). Mix with 1 cup unsweetened prune pulp (made by pressing 2 cups pitted prunes through a sieve.) Add ½ cup chopped pecans, ¼ teaspoon salt, 1 teaspoon lemon juice. Then whip ½ cup cream and stir it in. Put into automatic refrigerator tray or pack into mold, and freeze in equal parts of ice and salt.

**Send for More Recipes.**

There is so much to say about salads, I could write a book on them. And I pretty nearly have! For instance, I have a new 5-page bulletin "Molded Salads for Every Day," and cheese, meat, fish, vegetables, fruits doubly tasty by molding them. If you'd like this just send me an addressed envelope with 6 cents in stamps and coupon below.

MRS. ANN BARRETT
Washington Post Food Service
500 Fifth Avenue, New York.
Three-cent stamped, addressed envelope inclosed. Please send me your new bulletin, "Molded Salads for Every Day and Parties."

NAME .....

STREET .....

CITY .....

STATE .....

### Today's Recipe

**Apple and Celery Salad for Four.**

1½ cups diced apples
2 tablespoons lemon juice
2-3 cup diced celery
¼ teaspoon salt
½ cup diced marshmallows
¼ cup nuts
1-3 cup salad dressing

Chill ingredients. Combine and serve on crisp lettuce leaves.

## Your Child

By MRS. AGNES LYNE

**A Too Close Bond.**

A BROTHER and sister who had always played together with a special degree of affectionate harmony struck a first difficulty through their happy relationship when for the first time both were sent to dancing school.

Until this happened they had been together to the virtual exclusion of other companionship. Lessons had been done at home with a tutor, and such occasional playmates as they had found had always played impartially with them both at common games.

Now at dancing school the teacher did not permit them to choose each other as partners, but insisted upon their dancing exclusively with other children.

Both resented this at first, especially the little girl, who afterward gave her mother accounts of the awkwardness and stupidity of her brother's partners. Particularly was she vindictive about any little girl with whom he had danced more than once.

Her jealousy was undisguised, as it can be in childhood, and it was several months before the fun of being sought out by other boys offered compensation enough for her loss of complete ownership of her brother to cause her to go to dancing school willingly.

Brothers and sisters who are especially fond of one another and who through circumstances have depended exclusively on one another for companionship always have this sort of adjustment to make—and the sooner it is made the better.

## The Mode

By DARE

IT isn't the cost, it's the upkeep—of cottons. Because you must never think for a moment that a cotton frock or coat can be worn a minute longer than once—and often not that long. Furthermore, one has to patronize the very best "blanchi" else one lacks elegance—in cotton.

A famous character of Panama is a large man, American, who wears the tropical white suit day and night, as does everyone else. but, this man is never wrinkled, never crushed, never damp looking, as is everyone else. After fifteen years of his mystery, 'twas finally discovered that he changed his suit five to eight times a day!

You have to change a cotton frock more often than you ever dreamed of changing a silk one. A morning will do for one, then another one has to be fresh from the iron for luncheon, and a third has to be donned for afternoon, because the only real chic to cotton is its freshness. Some of the best winter-summer resorts have even installed an ironing board and electric iron in the rest room—for frequent unwrinkling of cotton evening gowns! Thus only can Miladi be her loveliest and daintiest self in cotton.

• • • •

Why have an orgy of washing pretties if you only do it halfway? I know a lovely lady—well, never mind! Anyhow, when you wash a piece of lingerie, do tint it, mend it, and in general do everything to it that there is to do. And if you wash only one, let that one get its full share of attention—rather than washing tons and tons of accumulated pretties—and then putting aside for hasty ironing. I know a—well, never mind.

• • • •

The convertable fox capelet-scarf is new, and a relief from the simple fox scarf. In this capelet, very, very flattering, one finds silver fox, and the soft azure of fox that seems so particularly spring-like in coloring, and blends so well with lighter spring and summer shades.

• • • •

A delightful and chic and unusual trimming is made with thread and hoops or rings, any size, any color. There is a way to do it, of course. And then these covered rings are fashioned into trimming of various sorts, and into separate novelty jewelry which is astonishingly effective. This week's illustrated leaflet tells you how to make these rings, and it also tells you how to fringe, handfringing, both kinds. Don't you think a stamped, self-addressed envelope sent to the Dare Department of The Washington Post, would bring you back a most interesting leaflet? I do, and am sure you will, too, when you see it!

A shallow crown—but not too shallow, is the story. If your face is long and thin, contrary to the accepted idea, the shallow crown is not your best line. Neither is a crown with something built up on it. So figure that out very carefully, if your face is thus. Otherwise, keep your eye on the draped crowns, and the beret versions that have crests and pompons atop them.

• • • •

Cotton finds its way into shoes, both inexpensive and very expensive ones. Some of the newest cotton shoes for summer wear have an eyelet effect outlined in fine kid, which makes them very expensive indeed. And cotton shoes dye well, several times, until thy finally emerge any dark, off and odd shade.

Au revoir.

(Copyright, 1933.)

## Keeping Well

By DR. W. A. EVANS

**GOOD AND BAD AIR.**

NO one has a satisfactory answer to the question, what makes bad air bad, or to its companion, why is fresh air so invigorating. An old time theory was that the body threw off poisonous gases. This was called crowd poison. The belief had to be abandoned. Another was that carbonic acid was the harmful element in bad air. The Black Hole of Calcutta experience was offered in proof of that argument. It, too, had to be given up.

Today, so far from abusing carbonic acid, physicians now keep it on tap to use in the treatment of some disorders.

Another theory was that carbon monoxide was the harmful element. That gas is very harmful, it is true, but it is not present except where it is produced in some unusual way, as around a poor stove or an automobile exhaust.

The idea that has most adherents now is that the comfort and discomfort, the good and the harm, is the result of what is called air condition—that is, its temperature, humidity, movement, and degree of cleanness. While this theory explains things better than any other, it falls down in some places and it is generally thought that there is a something else that plays a part.

We know that a food may be perfect from the standpoint of calory content, of digestibility, and assimilability, but it may be deficient because of some lack of the mysterious substance that we call vitamins. There are those who think that the ion is the mysterious agent needed to complete the theory that the benefits of air or its baneful effects are due to air conditioning.

Yaglou, Benjamen, and Brandt report on an extended series of examinations of air for its ion content. Some of their conclusions are:

In Boston the ion content of the outside air varies according to the season. It is higher in the summer than in the winter, on clear days, at noon, and at midnight. It is low on gray days, days of fog, cloud, and rain and at sunset and sunrise.

The ion content of air in unoccupied rooms was about that of outside air. This applies to heated rooms on fairly warm days. In cold weather it was higher in heated rooms than it was in the outside air.

When people began to assemble in a room the ion content of the air commenced to drop. It went to near zero in a short time, it remained low as long as the people stayed in the room, and it began to rise as soon as they vacated. This was attributed to absorption of the ions by the clothing, though breathing and absorption by the skin helped the process. Woolen clothes absorbed most ions and rayon least. Air fresh from the lungs contained no ions.

Letting fresh air come into an occupied room caused the ion content of the air to rise, provided it was admitted in large quantities. The amount required for this purpose was at least five times the standard requirement of most laws and practices.

There was no particular difference, as far as ions were concerned, between natural and mechanical ventilation.

Heating washing, and humidifying in combination removed all the ions. Heating by the fan method increased the ions. Cooling air decreased them.

The investigators express no opinion as to the advantage of any heating system over any other. They do not even discuss whether ions make for health or for all health.

## Culbertson on Bridge

By ELY CULBERTSON

**681.**

**A SPORTING GRAND SLAM.**

"PARTNER, I hoped that you would have that Ace," remarked North, after West led the Ace of clubs and when, as Dummy, he laid down the hand below. He had just redoubled a Grand Slam contract which had for its principal basis an exceptionally goulash type of distribution.

"I am sorry, but I haven't," was the partner's apparently disgusted and disappointed reply, but even with this, he reached across to the score pad and proceeded to put down these figures:

| | |
|---|---|
| Redoubled contract | 840 |
| Two-game rubber | 700 |
| Grand Slam, vulnerable | 2250 |

and then spread his hand upon the table, for the relief of his partner and the discomfiture of his opponents. Possibly the gloating was in bad taste, but there are many who are guilty of it.

The setting was Crockford's Club in San Francisco, a new organization, patterned after its namesake in New York and the still older Crockford's in London. The hand, with the participants, was:

North, Dealer.
North and South vulnerable.

Mr. J. W. Treadwell
♠ Q 10 9 5 3 2
♡ —
◇ A J 10 9 4 2
♣ K

Mrs. R. O. Pardee
♠ —
♡ Q 9 8 6 4 3 2
◇ —
♣ A 7 6 5 4 3

Mr. Geo. Rees
♠ —
♡ A K J 10 7 5
◇ K
♣ Q J 10 9 8 2

Mrs. N. L. Fitzhenry
♠ A K J 8 7 6 4
♡ —
◇ Q 8 7 6 5 3
♣ —

The bidding: (Figures after bids in table refer to numbered explanatory paragraphs.)

| North | East | South | West |
|---|---|---|---|
| Pass | 1♡ | 4♠(1) | 5♡ |
| 5♠(2) | 6♡ | Pass(3) | Pass |
| 6♠ | 7♡ | 7♠(4) | Dbl.(5) |
| Redbl.(6) | Pass | Pass | Pass |

1—With a passing partner, an attempt to steal the show.
2—Expecting, and willing, to go to a Small Slam.
3—A Forcing Pass, leaving it to partner to do something.
4—A fair gamble either way—that the heart Slam may be made or that the North-South hands click.
5—The club Ace makes it look like a "cinch" set.
6—After making the bid, North said: "I am doing it on a sporting chance."

It will be noted that this is a most extraordinary type of goulash. Two players have voids in two suits; the others each have a void in one suit and a singleton King in another. I have frequently noticed that, due to some peculiarity of the Law of Symmetry, singleton Kings have a habit of reproducing themselves. The reason, however, I do not know.

**TOMORROW'S HAND.**

If, as South, you have reached a contract of six spades, how should you plan the play of the hand against an Opening lead of the King of diamonds?

South, Dealer.
Neither side vulnerable.

♠ A 9 7 5
♡ A K 10 8 7 3
◇ 4 2
♣ 2

♠ Q 10 4 ♡ 2 ◇ K Q J 9 8 ♣ Q J 10 4
N W E S
♠ 3 ♡ Q J 9 5 ◇ 10 7 5 ♣ 9 8 6 5 3
♠ K J 8 6 2 ♡ 6 4 ◇ A 6 3 ♣ A K 7

The hand will be discussed in tomorrow's article.

(Copyright, 1933.)

### Pastor Captures Swarm Of Bees on Parked Car

Goldsboro, N. C., May 15 (A.P.).—When a swarm of bees settled on a gasoline tank of an automobile on a main street here, the Rev. A. J. Smith knew just what to do.

He obtained a cardboard box, found the queen bee and put her inside. Instantly the others buzzed into the box and the minister walked off home, bought a hive and set up his own apiary.

### Scandinavian Treaties Signed for British Coal

London, May 15 (A.P.).—Increased markets for Great Britain's coal are understood to be the feature of two new trade agreements signed at the foreign office today with Norway and Sweden.

Details of the agreements will not be revealed for several days, but it is understood they will be much like those recently signed with Denmark and Germany, by which England gave reduced tariff rates to certain imports in return for guarantees of greater consumption of British coal.

## Fifth Avenue Fashions

Jumper frocks remain great favorites with the smart women for general daytime occasions.

Today's offering with its pretty caped shoulder bodice arrangement and gently flared skirt, is grace itself.

It is delightfully chic and becoming carried out in beige crinkly crepe silk with brown and white printed crepe blouse.

The jumper is quite charming, too, without the blouse.

Style No. 2562 is designed for sizes 14, 16, 18, 20 years, 36, 38 and 40 inches bust.

Size 16 requires 3⅞ yards of 39-inch material for dress with 2 yards of 35-inch material for blouse. Price of pattern, 15 cents.

Our new Fashion Magazine for spring contains all of the new spring styles for women, misses and children, as well as interesting articles—Beauty Hints, Hairdressing, How to Reduce Sensibly, Poise as an Aid to Fashions, Dressmaking Hints, &c.

Just write "Fashion Magazine" on any piece of paper, inclose 10 cents in stamps or coin and mail your order to Fashion Department, The Washington Post, Fifth avenue and Twenty-third street, New York City.

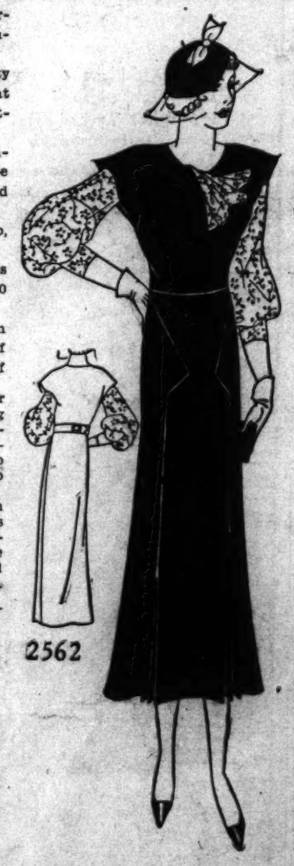

2562

No. 2562. Size.....

Name.....

Street address.....

City. State.

## What Today Means

By MARY BLAKE

**"TAURUS."**

IF May 16 is your birthday, the best hours for you on this date are from 8:45 a. m. to 9:55 a. m., from 1 p. m. to 2 p. m. and from 6:45 p. m. to 8:15 p. m. The danger periods are from 11 a. m. to 12:20 p. m. and from 10:10 p. m. to 11:15 p. m.

This May 16 may see the beginning of a series of personal annoyances that will prove very irritating indeed. You will have to "take yourself firmly in hand" and strive to rise above them.

The child born on this May 16 will have a naturally fine character. For a little one he will have an unusually broad spiritual outlook that will early manifest itself. Spontaneous and witty, he will provoke a great deal of laughter.

If May 16 is the date of your birth, you are a "plugger" and your successes in life will come, not suddenly, but only after a long, strenuous and steady "pull." Yours is a very even temperament; a fiery temper is kept under good control and is slow to kindle. You are not inspirational in the way you go about your work. A fixed manner of existence is much to your liking. Work, routine in nature, is not necessarily dull to you. There is some element of creativeness in your make-up, but should it seek expression in music or in some other form of art the result is likely to be ponderous and oppressive.

Successful people born on May 16:
William H. Seward, statesman.
Levi P. Morton, financier and statesman.
Philip D. Armour, merchant.
Charles M. Lamson, clergyman.
Charles S. Reinhart, artist.
Frank Lynes, composer.

(Copyright, 1933.)

TODAY—Listen in—WRC, 9:30 A. M., and WOL, 11:30 A. M.—Correct Time and Jelleff News.

GOLD STRIPE STOCKINGS present FROTH the new shade

You'll adore it . . . a light, wearable, wantable tone with a tinge of sunlight in it. Froth is in the beige range and goes beautifully with pastels, whites and evening shades. Be smart, select several pairs of the new Froth Gold Stripes today and remember—the patented gold stripe prevents all garter runs.

Gold Stripe "Adjustables" $1 3 pairs, $2.85
$1.35 3 pairs, $3.90

THE NEW Jelleff's 1216-1220 F STREET

## Prohibition Repeal Facing Big Hurdle in Indiana June 6

Indianapolis, Ind., May 15 (U.P.).—Proposed repeal of the eighteenth amendment faces its first severe test June 6 when Indiana elects delegates to a State repeal convention.

Wet leaders claim and dry leaders admit that if the traditionally dry Hoosier State votes for ratification it will prove the wet contention that public sentiment has turned against prohibition.

The three States which have voted on the question—Michigan, Wisconsin, and Rhode Island—all ratified by overwhelming majorities. Drys claim, however, that these States were wet strongholds and did not reflect accurately national sentiment on the question.

Until the Legislature repealed Indiana's stringent enforcement law last February, the State had been considered second only to Kansas in its faith in prohibition.

The coming election will be the first in which Indiana citizens have had an opportunity to record a popular vote on prohibition except in case of local option. Despite a wet majority in the Legislature, neither faction is anxious to predict the outcome.

The wets have two distinct advantages.

Between now and June 6, nearly $500,000 in taxes collected under the State beer control law will be distributed among counties, cities and towns. This money will be used largely to help defray school expenses, resulting in lower property taxes.

Distribution of the money was planned by the Democratic administration to counteract dry opposition. The Democratic State platform pledged repeal of the eighteenth amendment and the State dry law.

The wets will have a second and even greater advantage in apportionment of the 329 delegates to be selected. They feel virtually assured of 120 delegates from the industrial centers.

The campaign this far has been unusually quiet despite its national importance.

Burden of the wet campaign has fallen to the Association Against the Prohibition Amendment and women's antiprohibition organizations sponsored by Mrs. Meredith Nicholson, jr., daughter-in-law of the Hoosier author.

Churches, the W. C. T. U. and the Antisaloon League are leading the drys' fight. William Lowe Bryan, president of Indiana University, and L. E. York, Antisaloon League president, are outstanding leaders.

### Camden Employes Find Cash in Pay Envelopes

Camden, N. J., May 15 (A.P.).—For the first time since March 15 Camden City and county employes found cash in their pay envelopes today. Ten thousand dollars in cash, made possible by increased tax receipts, and $40,000 in scrip met the pay roll.

School board employes, who are paid at the end of the month, likely will receive some cash also, officials said.

Shop by Telephone

The Chesapeake and Potomac Telephone Company
ME tropolitan 9900

YOUR RUGS . . . CLEANED and STORED

WE CLEAN
DRAPERIES
DRESSES
BLANKETS
SUITS
FURS
SLIP COVERS
UPHOLSTERY

Your valuable rugs are in expert hands at W. H. Fisher's. The pride we take in our work is YOUR justification in placing complete confidence in our methods and facilities.

We specialize in the cleaning and care of high class rugs. Cleaning, the Fisher way, is not cleaning in the ordinary sense of the word . . . our methods are superior . . . our standards of workmanship are kept at a high degree of excellence from which we have NEVER deviated.

*Safe Storage Under Sanitary and Moth Proof Conditions.*

ESTABLISHED 1888

W. H. FISHER

1016 9th St. N.W. District 0200

# Daily Cross-Word Puzzle

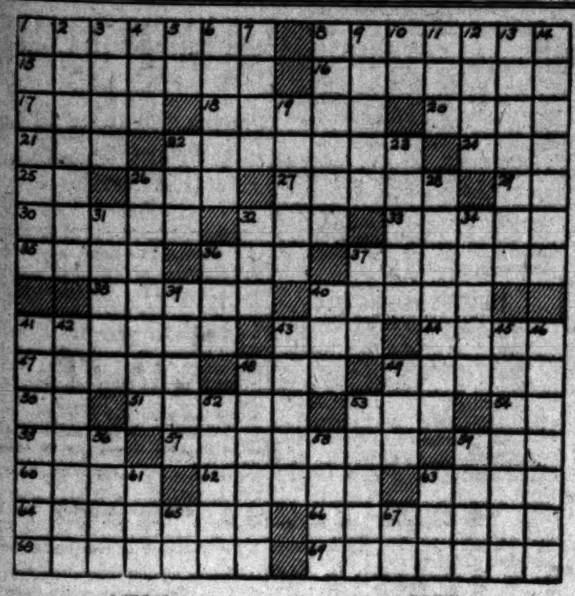

ACROSS.

1 Long low seats
6 Billiard shots
15 Despotism
16 Repeated knocking
17 Guiding strap of a harness
18 Close by: poet
20 Extended journey
21 Snake
22 One with a very loud voice
24 City in Holland
25 Peacock butterfly
26 Pastry
27 Any of various stars
29 Football position: abbr.
30 Fish from a moving boat
32 Went ahead
33 Deserve
35 Medical fluids
36 Harmful
37 Claws
38 Reference table
40 Small simple organism
41 Pelted with rocks
43 Fold over on
44 Affectionate name for an English queen
47 Harmonized
48 Soak up
49 Hair structure in the mouth
50 100 square meters
51 Speed contests
53 Obstruct
54 East Indies: abbr.
55 Daughter of Cadmus
57 Pertaining to the side
59 Confederate general
60 Title
62 Organs of smell
63 Roll up
64 Single printing
66 Expanded
68 Revolves
69 Trappers

DOWN.

1 Narrow bodies of water
2 An offense to the sight
3 Stumble
4 Light brown
5 Type measure
6 Growing out
7 "Auld Lang ——"
8 Cased for shipment
9 Brother of Moses
10 Right: abbr.
11 Rodent
12 American Indian
13 Effusively sentimental
14 Thoroughfares
19 Finished
22 Yellow ocher
23 Furnish a crew for again
26 One who devises
28 Beat soundly
31 Constellation
32 Not strict
34 Round up
36 River bottom
37 Summit
39 Intricate
40 Representation of the earth's surface
41 Dyer
42 Violent windstorm
43 Is defeated
45 One who guides the helm
46 Protects
48 Surgical threads
49 Hindu cymbals
52 Light boat
53 Tract drained by a river
56 Leave out
58 Anarchists
59 Old musical instrument
61 Greek letter
63 Remote
65 Pronoun
67 Old-fashioned exclamation

YESTERDAY'S ANSWER.

| | | | | | | | | | | | | | | |
|---|---|---|---|---|---|---|---|---|---|---|---|---|---|---|
| T | A | L | C | | G | L | U | M | | O | D | A | | |
| I | D | E | A | | E | A | S | E | | V | A | N | | |
| C | O | N | D | E | N | S | E | | S | E | R | E | | |
| | | T | E | N | E | T | | S | T | R | E | W | | |
| A | T | | T | O | R | | L | E | A | S | | | | |
| M | A | D | | W | A | T | E | R | F | A | L | L | | |
| O | L | E | O | | T | U | G | | F | L | E | E | | |
| S | E | C | T | I | O | N | A | L | | E | V | A | | |
| | | A | T | A | R | | T | O | G | | I | N | | |
| W | I | D | E | N | | T | I | A | R | A | | | | |
| A | V | E | R | | P | R | O | M | O | T | E | R | | |
| D | E | N | | P | E | O | N | | P | O | L | E | | |
| E | S | T | | O | A | T | S | | E | M | I | T | | |

(Copyright, 1933.)

# Radio Dial Flashes

By ROBERT D. HEINL

ED WYNN, who in addition to his other accomplishments promises to be the "bad boy" in radio, evidently decided to have a joke at the expense of the American Association of Advertising Agencies convention last week. At any rate whether intentional or not he succeeded in "getting their goat."

It came about through a press release issued on the stationery of the Amalgamated Broadcasting System which read, in part, as follows:

"Members of the A.A.A.A. meeting in Washington had before them a revolutionary radio advertising policy advanced by the officials of the Amalgamated Broadcasting System, the new national radio chain of which Ed Wynn is president.

"Mr. Wynn, who was invited to address the delegates at Thursday night's annual dinner at the Hotel Mayflower, was unable to attend, but other officials of this third nation's radio networks cooperated with convention delegates in setting forth the plan.

"Hailed by advertising men, editors and Federal officials as the genesis of 'the new deal' in radio's public relations the plan of the A. B. S. is a three-point one:

"First, elimination of offensive and lengthly trade announcements in radio advertising programs or, as Mr. Wynn puts it, 'blabless radio.'

"Second, inclusive national schedules for newspaper-radio advertisers, whereby each form of advertising shall be 'geared in' with the other.

"Third, cooperation, rather than hostility, between the radio and the Nation's daily and periodical press."

"In connection with the first point, delegates heard the results of a survey made by one of their members, Frank A. Arnold, former executive of the National Broadcasting Co. and now vice president of a large advertising agency" the A. B. S. Mess release continued "Mr. Arnold's survey showed that radio listeners-in are showing cumulative offense at long-drawn-out, intrusive and irrelevant ballyhoos in the midst of radio entertainment.

"Why does the advertiser," asked Mr. Arnold, "tell his story so well in newspaper print in 200 words and yet require 600 words when he tells it on the air?" Continuing Mr. Arnold, who was director of development for N. B. C. for six years, told of a personal study of a large guest audience which was forced to listen to 725 words of commercial ballyhoo. "After the first 200 words all interest was lost," he said.

HOWEVER, when the newspapermen asked Sam Fuson, press representative of the Advertising Agencies Association, what action they had taken on Ed Wynn's plan he said the proposition had not even been presented to the convention. He said all the delegates knew about it was what they saw in the press release.

"The matter did not come before the convention., Mr. Fuson declared, "and the agency represented by Mr. Arnold is not a member of our association."

Margaret Case, managing editor of Vogue, will discuss "Summer Party Frocks" when she appears in the Woman's Radio Review, during the program over WRC at 2:30 p. m.

Grace Moore, soprano, of musical comedy and opera, will be soloist on the new Chesterfield series, starting Friday, June 2. Miss Moore will be costarred with Lou Holtz and Lennie Hayton's Orchestra in a half-hour show.

"Nervousness in Women" will be the subject of the talk to be heard in the program of the New York Academy of Medicine over WJSV at 10:30 a. m. The speaker will be Dr. Clarence P. Oberndorf, chairman of the section of neurology and psychiatry of the academy.

Miss Helen Richards Aldworth, superintendent of the Newark (N.J.) Airport, one of the busiest flying fields in the country, will speak in a program under the auspices of the Y. M. C. A. over WJSV at 4:45 p. m.

"The Irish Philosopher," Tommy Bohany, will be with us again tonight over WMAL, at 7:45 o'clock.

THE activities of the War Department will be discussed by Secretary George H. Dern, in a talk over WRC at 9:30 p. m., in the National Radio Forum.

The Navy Band will return to WJSV after an absence of several months this afternoon at 3:00.

The band will offer programs of patriotic music in acordance with Secretary Swanson's recent order.

So great has been the response to the programs of "The Voice of Experience," since he started his series of broadcasts on April 24, that he has been granted an additional weekly sustaining period, in order that he may answer more of his listeners' problems. Starting today, he will be heard over WJSV at 1:30 p. m., every Tuesday.

His sponsored programs continue as before, daily, except Saturday and Sunday, at 10 a. m., and Wednesday at 7 p. m.

MRS. FRANKLIN D. ROOSEVELT will be the guest of honor at a luncheon meeting of the District of Columbia Federation of Women's Clubs, which will be broadcast over WMAL at 2:30 o'clock this afternoon.

Ted Lewis, the "high-hatted tragedian of song," will have his entire band present when he is interviewed on the "Meet the Artist" broadcast over WJSV this afternoon at 4 o'clock.

Lewis will augment the questions and answers with his full rendition of his radio signature, "When My Baby Smiles at Me." This is the oldest theme song on the air waves today, for Lewis first introduced it to the microphone on the occasion of his radio debut over KDKA, Pittsburgh, twelve years ago.

Perhaps he will tell how he won his ever-present and battered high hat more than seventeen years ago from old "Mississippi," the beaming cabby, who parked his horse and buggy outside Rector's. It has remained a Ted Lewis trade-mark to this day, together with his "Is everybody happy?"

"THREE Maids and a Mike" make their debut on the Abner Drury Brewery program over WJSV today, at 6:15 p. m. (Eastern standard time). The three girls—Grace, Hazel and Jane Shannon—have skyrocketed to local radio fame practically overnight. Each time they are heard the studios are said to be flooded with telephone calls. Their fan mail rating is highest on the station even though they were heard but four times on a preceding local commercial program.

The WJSV Players, a new dramatic organization being heard every Tuesday evening at 10:15 o'clock, will offer "A Stage Door Romance" tonight. The leads in the play will be handled by Donald Austin, Yvonne Kushner and Justin Winkle.

## Couple Pay Preacher With Bags of Peanuts

Alamogordo, N. Mex., May 15 A.P.).—Miss Hulda May Armstrong, of Portales, N. Mex., and J. C. Guyton, of Clovis, N. Mex., wanted to get married, but they were low on cash. They did have, however, a truckload of peanuts, which they had been marketing here.

Justice of the Peace D. M. Barringer agreed to take two sacks of the peanuts for his fee and the couple departed as Mr. and Mrs. Guyton.

## Alumnae of Emergency Entertain 43 Students

The Emergency Hospital Alumnae Association yesterday entertained the student nurses graduating class with a luncheon in the French room at the Russian Troika. Miss Louise Famigetta and Mrs. Elias Gelman were in charge.

The 43 members of the class, the largest in the history of the hospital, were entertained with speeches by Miss Janet Fish, superintendent of the training school.

## DICK TRACY—Wild Cargo

WHO IS IT?
IT'S TRACY, THE DETECTIVE, AND THAT TRAMP HE CAUGHT OUT WEST.
GEE, HE'S A HARD LOOKING EGG, ISN'T HE?
GAP! STARE! YU BLUBBER-MOUTH IDIOTS-STARE! STARE YER EYES OUT-Y'U FOOLS-Y'U—
COME ON-YOU, COME ON!
HEY! GIVE US A HAND, CHIEF-HEY, PAT?
COMIN' UP-TRACY?
STARK RAVIN' MAD-ISN'T HE?
YEAH, A TOUGH CUSTOMER, ALL RIGHT-BUT HE BUCKED UP AGAINST THE WRONG GUY, THAT TIME!
"WRONG GUY" IS RIGHT! THAT BIRD TRACY'S ALL WRONG AS FAR AS CROOKS ARE CONCERNED.

MINUTE MOVIES

(All rights protected by the George Matthew Adams Service, Trade Mark Registered U. S. Patent Office.)

## Baby Mine

By Ed Wheelan

STOP, LOOK, AND LISTEN!!
PHONITONE
PHONITONE
SCIENCE TRIUMPHS AGAIN
AFTER MANY YEARS OF EARNEST EXPERIMENTATION DR. LITMUS LOON, DEAN OF CONCRETE MEDICAL COLLEGE SUCCEEDS IN CROSSING AN ATOM WITH A WATT
STOP
MY FRIENDS, AN ATOM'S VELOCITY IS ALWAYS EQUAL TO THE MINIMUM WEIGHT OF THE HYPERBOLA PLUS THE ERG. HENCE A WATT GRAVITATES IN DIRECT RELATIVITY TO ITS CURICULUM —SO WATT!!?
M.D.
DOG DAZE
Quandary, Ill., "SUDS," A BAVARIAN BEER HOUND, IS PICKED UP BY THE POLICE AND IS UNABLE TO REMEMBER HIS MASTER'S BREATH
?
SNIFF SNIFF

THE GUMPS

Follow the Gumps in the Colored Comic Section of The Sunday Post

OH, YOU SKID!!
HERE WE SEE THE INTERIOR OF A "SKID-CHAIN" FACTORY AT CARROM, CONN., GOING FULL BLAST UNDER SEN. SKIDMORE'S NEW 'ANTI-SKID LAW'!!
AN ANTI-KLIMAX
Votsdot, VULGARIA
HERR BRUSH, PROMINENT NEWSPAPER EDITOR, SOUNDLY SPANKS DICTATOR MAX KLIMAX IN AN EDITORIAL BRISTLING WITH HERESY
SOCIETY MATRON STARS IN PAGEANT
LADY LAWN-MOWER, WHO IS VISITING MISS O. VANDEVEER SLUMP AT HER EAST SLAMPTON ESTATE, IMPERSONATES "PSYCHE" OR SOMETHING IN THE BIG CHARITY PAGEANT
TOMORROW WE WILL PRESENT ON THIS SCREEN A ONE REEL COMEDY ENTITLED "LADY-BUG!"
5/16

"CAP" STUBBS

Out of a Clear Sky

WELL- IT'S POVERTY ROW FOR US FROM NOW ON- WE'LL BARELY HAVE ENOUGH TO PAY OUR RENT AND GET OUT OF HERE- WE WERE SITTING IN THE LAP OF LUXURY- AND LUXURY STOOD UP- THANK HEAVENS- WE HAVE THAT BUILDING IN SPRINGFIELD TO GO TO- AT LEAST WE'LL HAVE A ROOF OVER OUR HEADS-
MAMA! THERE'S SOMEONE AT THE DOOR-
MRS DE STROSS- I AM THE AGENT FOR COUNT BESSFORD- MY CLIENT IS INTERESTED IN PURCHASING A CERTAIN PIECE OF PROPERTY WHICH YOU OWN- WHAT PRICE WOULD YOU CONSIDER?
I HADN'T THOUGHT OF SELLING IT- I WOULDN'T ACCEPT A PENNY UNDER $50,000.-
VERY WELL- IF IT'S AGREEABLE COUNT BESSFORD WOULD LIKE TO CALL TOMORROW AND DISCUSS TERMS WITH YOU-
BARNEY SMITH
"IF IT'S AGREEABLE-"
HEAVENLY DAYS- MILLIE- DID YOU HEAR THAT? WE'VE GOT A CHANCE TO SELL OUR BUILDING FOR $50,000.- AND TO A COUNT! HE'S COMING TOMORROW MILLIE- COUNT BESSFORD-

He Doesn't Have to Like Sammy!

By Edwina

WELL, WHY DIDN'T MISTER BOODY LIKE HIS RELATIVES?
'CUZ HE DIDN'T! HE COULDN'T STAND 'EM-
WHY!
WHY? WELL, WHY DOES ANY BODY NOT LIKE OTHER PEOPLE! WHY DON'T YOU LIKE SAMMY!
SAMMY! THAT KID! THAT SPINDLY-LEGGED LI'L PIECE OF CHEESE! THAT TEACHER'S PET! THAT— THAT— WHY FOR TWO CENTS, I'D—
MY LAND! AIN'T YOU 'SHAMED TO TALK LIKE THAT 'BOUT YOUR LI'L NEIGHBOR—
WELL, YOU ASKED ME!
MY LAND!

WINNIE WINKLE, THE BREADWINNER

See the Winkle Family in colors in The Sunday Post.

An Overcrowded Profession

BYE-BYE, MISS WINKLE! I'LL BE SEEING YOU!!
GOODBYE, MR. LINYARD!!
H'M! I GOT ALL DRESSED AND EVERYTHING, HOPING HE'D AT LEAST ASK ME OUT TO LUNCH, BUT HE NEVER EVEN SUGGESTED IT!!
WHAT DID I TELL YA?? I TOLD YA THAT GUY WAS JUST A FOUR-FLUSHING CONCEITED FLAT TIRE!!
OH, YOU'RE JUST JEALOUS! HIS PICTURE IS KNOWN BY THOUSANDS OF PEOPLE ALL OVER THE COUNTRY!!
THAT'S NOTHING-
THERE'S LOTS OF GUYS WHO HAVE THAT HONOR— IN THE ROGUES' GALLERY!!
1065
May 16

# A New Yorker At Large

By MARK BARRON.

NEW YORK—The "alimony hotel" may soon be a thing of the past, what with Gov. Lehman coming to the rescue of husbands who board at the expense of the State because they don't come across with the necessary payments to keep their estranged wives in soup and ermines.

Manhattan's alimony jail has, for several years, been the scene of many interesting stories. It was brought definitely in the public eye a few weeks ago when physicians warned that one inmate would die unless released. Although his wife wouldn't consent, a kind-hearted justice finally signed the release. But it was too late. The husband died a few days later.

Then Justice Bonynge, of Brooklyn, characterized many of these alimony wives as similar to the gladiatorial women of Rome "wont to turn thumbs down at the arena there."

However, I know one New Yorker who won't approve of the abolition of the "alimony jail." A prominent restaurateur, he has been paying alimony to his estranged wife for several years. But she is a natural-born nagger and is constantly devising tricks to annoy her erstwhile mate.

### His Rest Cure.

When his nerves are worn to a frazzle he has an ever-present remedy. He merely neglects to pay the alimony a few weeks, is sent to the alimony jail where he can recuperate during a few peaceful weeks behind the bars—the one place in town where his wife can't get at him.

Brunet Lilliam Clark is the newest Cinderella to get her big chance with the Metropolitan Opera. But she doesn't want much public notice; doesn't care particularly for publicity.

"I'd rather work my way along gradually," she says. "I don't want to get started with too much glory. I've worked hard, but this is just the beginning."

A San Francisco girl, she began studying piano at the age of 5. She kept this up for 10 years, and then began singing. She is a soprano. She is going.

She was married when 18 years old to Rolando Leroy Riviera, a sculptor and artist.

# RADIO PROGRAMS ON THE AIR TODAY

TUESDAY, MAY 16, 1933.

**WRC—National Broadcasting Co. (416 Meters, 650 Kilocycles.)**

6:30 a. m.—Tower Health Exercises.
7:00 a. m.—Richard Liebert, organist.
7:30 a. m.—Morning Glee Club.
7:45 a. m.—Harding Sisters.
8:00 a. m.—Morning Devotions.
8:15 a. m.—Cheerio.
8:45 a. m.—To be announced.
9:00 a. m.—Mystery Chef.
9:15 a. m.—Morning Parade.
9:30 a. m.—Jelleff's Correct Time and Fashion News.
9:35 a. m.—Musical Interlude.
9:45 a. m.—Around the Town.
10:00 a. m.—Your Child. Subject, "Problems of Adolescence," Dr. Ella Oppenheimer, Department of Labor.
10:15 a. m.—Radio Household Institute.
10:30 a. m.—U. S. Army Band.
11:00 a. m.—Johnny Marvin, tenor.
11:15 a. m.—Virginia Maurel, soprano.
11:30 a. m.—Orchestra.
12:00 (noon)—Classic Varieties.
12:30 p. m.—Ensemble.
1:00 p. m.—Merry Madcaps.
1:30 p. m.—Russell Johns, barytone.
1:45 p. m.—The Airecyclopedia.
2:00 p. m.—Dr. Royal S. Copeland.
2:05 p. m.—Vocal Art Quartet.
2:30 p. m.—Woman's Radio Review.
3:00 p. m.—Golden Treasury.
3:30 p. m.—Jane Pickens, soprano.
3:45 p. m.—Lady Next Door.
4:00 p. m.—Melodic Thoughts.
4:30 p. m.—Vocational Guidance.
4:45 p. m.—Nursery Rhymes.
5:00 p. m.—Waldorf Orchestra, Mme. Alda.
5:15 p. m.—Aunt Sue and Polly.
5:30 p. m.—Afternoon Varieties.
5:45 p. m.—Two for One.
6:00 p. m.—Magic Circle.
6:15 p. m.—Baseball Scores.
6:20 p. m.—Weather Forecast.
6:31 p. m.—Musical Interlude.
6:39 p. m.—Diane and Don, dramatic skit.
6:45 p. m.—Goldbergs.
7:00 p. m.—Plantation.
7:30 p. m.—Wayne King Orchestra.
8:00 p. m.—Ben Bernie Orchestra.
8:30 p. m.—Ed Wynn.
9:00 p. m.—Lives at Stake.
9:30 p. m.—National Radio Forum: "Activities of the War Department," Secretary of War Dern.
10:02 p. m.—Don Bestor's Orchestra.
10:30 p. m.—Talkie Picture Time.
11:00 p. m.—Ralph Kirbery.
11:05 p. m.—Stern's Orchestra.
11:30 p. m.—Lane's Orchestra.

**WMAL—National Broadcasting Co., Inc. (475.9 Meters, 630 Kilocycles.)**

6:45 a. m.—Early Risers.
7:00 p. m.—Breakfast Club.
9:00 a. m.—Gene Stewart, organist.
9:30 a. m.—Happy Jack, songs.
9:45 a. m.—Singing Strings.
10:15 a. m.—Genia Fonarkova, soprano.
10:30 a. m.—Rhythm Ramblers.
11:00 a. m.—Smackout.
11:15 a. m.—Pollock and Lawnhurst.
11:30 a. m.—Battle's Ensemble.
12:00 (noon)—Weather Reports.
12:05 p. m.—Words and Music.
12:30 p. m.—Farm and Home Hour.
1:30 p. m.—Lotus Orchestra.
2:00 p. m.—Jimmy Harbison, pianist.
2:15 p. m.—Radio Troubadours.
2:30 p. m.—Federation of Women's Clubs program. Mrs. Franklin D. Roosevelt, Mrs. Harvey Wiley.
3:30 p. m.—Wealth of Harmony.
3:45 p. m.—High Spots.
4:00 p. m.—Stokes Orchestra.
4:15 p. m.—Dick Daring.
4:30 p. m.—The Little French Girl.
4:45 p. m.—University of Maryland Extension Service.
5:00 p. m.—Mary Junken, mezzo-soprano.
5:15 p. m.—Teddy Black's Orchestra.
5:30 p. m.—Health and Happiness.
5:45 p. m.—News Flashes.
6:00 p. m.—Amos 'n' Andy.
6:15 p. m.—"Banking," Henry Parkman, jr., State senator of Massachusetts; Prof. Marcus Nadler, of New York University.
6:45 p. m.—Irene Bordoni, Coleman's Orchestra.
7:00 p. m.—Crime Club.
7:30 p. m.—Weather Forecast.
7:31 p. m.—Shoreham Orchestra.
7:45 p. m.—"The Irish Philosopher," Thomas W. Brahany.
7:55 p. m.—Musical Interlude.
8:00 p. m.—Washington Orchestra.
8:30 p. m.—Federal Reporter.
8:35 p. m.—Science News.
8:45 p. m.—Pickens Sisters.
9:00 p. m.—Washington Board of Trade.
9:15 p. m.—Aurelia Rack, contralto.
9:30 p. m.—"Miss Lillia," Southern dramatic sketch.
10:00 p. m.—Postilion. Late News from The Washington Post.
10:15 p. m.—Welcome Lewis, songs.
10:30 p. m.—Phantom Gypsy.
11:00 p. m.—Cotton Club Orchestra.
11:30 p. m.—Pedro's Orchestra.
12:00 (midnight)—Weather Forecast.

**WJSV—Columbia Broadcasting System. (265.4 Meters, 1,460 Kilocycles.)**

7:00 a. m.—Elder Michaux.
7:30 a. m.—The Sun Dial.
8:30 a. m.—Health Talk.
8:45 a. m.—Little Jack Little.
9:00 a. m.—Bill and Ginger.
9:15 a. m.—Band.
9:20 a. m.—Morning Moods.
9:30 a. m.—Madison Singers.
9:45 a. m.—Melody Parade.
10:00 a. m.—Voice of Experience.
10:15 a. m.—Through the Looking Glass.
10:30 a. m.—Dr. Clarence P. Oberndorff, "Nervousness in Women."
10:45 a. m.—Sun Dial Greenblatt.
11:00 a. m.—Harrod Orchestra.
11:30 a. m.—Miniatures.
12:00 (noon)—Miniatures.
12:15 p. m.—Knight Orchestra.
12:30 p. m.—Madison Ensemble.
1:00 p. m.—Ann Leaf, organ.
1:30 p. m.—The Voice of Experience.
1:45 p. m.—Salon Orchestra.
2:00 p. m.—Artist Recital.
2:30 p. m.—Westphal Orchestra.
3:00 p. m.—U. S. Navy Band.
3:30 p. m.—Berrn's Orchestra.
3:45 p. m.—Melodeers.
4:00 p. m.—Meet the Artist, Ted Lewis.
4:15 p. m.—Dancing Echoes.
4:30 p. m.—Classics in Melody.
4:45 p. m.—Y. M. C. A. Opportunity Week.
5:00 p. m.—Miniatures.
5:15 p. m.—Nelson Orchestra.
5:30 p. m.—Skippy.
5:45 p. m.—Just Plain Bill.
6:00 p. m.—News Flashes.
6:15 p. m.—"Three Maids and a Mike."
6:30 p. m.—Dinner Music.
6:35 p. m.—Band.
6:40 p. m.—Somebody's Neighbor.
6:45 p. m.—Soaks Carter.
7:00 p. m.—Mary Eastman, soprano.
7:15 p. m.—Male Voice.
7:30 p. m.—Kate Smith.
7:45 p. m.—Hot from Hollywood.
8:00 p. m.—Easy Aces.
8:15 p. m.—Threads of Happiness.
8:30 p. m.—Nino Martini, tenor.
9:00 p. m.—The Kickers' Club, Solly Ward, Barbara Blair.
9:30 p. m.—Edwin C. Hill.
9:45 p. m.—Barlow Orchestra.
10:15 p. m.—WJSV Players.
10:30 p. m.—Lyman Orchestra.
11:00 p. m.—Casa Loma Orchestra.
11:30 p. m.—News Flashes.
11:45 p. m.—Belasco Orchestra.
12:00 (midnight)—Sign Off.

**WOL—American Broadcasting Co. (329 Meters, 1,310 Kilocycles.)**

7:00 a. m.—Musical Clock.
8:00 a. m.—Birthdays.
8:05 a. m.—Musical Clock.
9:55 a. m.—Police Flashes.
10:00 a. m.—Band Concert.
10:30 a. m.—Shut-Ins.
11:00 a. m.—Beauty Hints.
11:15 a. m.—Dramatic Pictures.
11:30 a. m.—Songs We Love.
11:45 a. m.—Accordion Aces.
12:15 p. m.—Weather Forecast.
12:05 p. m.—Luncheon Dance Music.
12:30 p. m.—Mt. Alto Hospital Requests.
1:00 p. m.—Sign Off.
3:00 p. m.—Sports.
3:55 p. m.—World Book Man.
4:00 p. m.—Salon Musicale.
4:30 p. m.—Sepian Syncopations.
5:00 p. m.—Something for Every One.
5:30 p. m.—Baseball Scores.
6:00 p. m.—Dinner Concert.
6:15 p. m.—Today in Sports.
6:20 p. m.—Weather Forecast.
6:30 p. m.—Musical Varieties.
6:45 p. m.—Tom Collins, jr.
7:00 p. m.—Symphonic Hour.
7:20 p. m.—News Spotlight.
7:30 p. m.—Symphonic Hour.
8:00 p. m.—Varieties.
9:00 p. m.—Good Night.

**BAND CONCERT.**

United States Soldiers' Home Band, Upper Bandstand, this evening at 5:30 o'clock. John S. M. Zimmerman, bandmaster; Anton Pointer, assistant.
March, "Tribute to Sousa".....Goldman
Overture, "William Tell" (requested).....Rossini
Entr'acte, (a) "A Little Story".....Zimmerman
(b) "Aubade Printaniere".....Lacombe
(A Spring Morn.)
Scenes from the Opera "Faust".....Gounod
Tango, "Buenos Aires".....Green
Waltz Suite, "Beautiful Blue Danube" (requested).....Strauss
Finale, "Our Governor".....Zimmermann
"The Star-Spangled Banner."

WE SPECIALIZE in installation and service of AUTOMOBILE RADIOS.
Washington Battery Co.
1146 19th Nat. 4128

# Stock Rallies Fail to Halt Another Market Decline

## One-Point Loss Recorded as Sales Dwindle to 3,170,760 Shares.

New York, May 15 (A.P.).—Reactions that settled over financial markets toward the close of last week were still apparent today, making further dents in stocks.

Shares spent a rather routine five hours. With the exception of another boost for the wet issues, fluctuations tended toward narrowness and volume lightened. An early sag was interrupted by a midday rally, but the list again eased and final prices were largely lower, to moderate extent.

Markets seemed to be awaiting developments, both domestic and foreign. Washington's revival of the manufacturers' sales tax idea as a means of carrying national indebtedness to be created by the Government's emergency program interested Wall Street, which noted that talk of increased levies on income had died down. The situation with respect to Germany and the powers may have prompted caution in speculative markets here; Germon bonds slumped and the reichsmark declined.

Alcohol and kindred issues enjoyed a busy day on the stock exchange. Traders did not miss what they regarded as an opportunity provided by liberalization of prescription regulations, and by imminence of additional State votes on repeal. Several of these issues were up 4 points or so at one time; National Distillers, U. S. Industrial Alcohol, and Crown Cork finished up 2 to 3, while Liquid Carbonic's net gain was nearly 5. Owens-Illinois, recently a fast mover, had a temporary advance.

Industrials as a whole were sluggish. Dupont's regular dividend of 50 cents was hardly a surprise and the shares were unresponsive, closing a point off. Allied Chemical, Union Carbide, National Steel, American Can, International Harvester and American Tobacco "B" had similar net losses. Rails drooped toward the close, Pennsylvania, Union Pacific, Santa Fe, Southern Pacific and Delaware & Hudson yielding a point or more. Packing company shares firmed as hog prices again advanced. American Telephone, whose dividend meeting comes Wednesday, was about steady. Sales totaled 3,170,760 shares.

Foreign exchanges favored the dollar. Dealers ascribed the mild upturn partly to Europe's preoccupation with her own affairs and partly to a revision of views abroad with respect to currency inflation here.

## The Markets

### What the Stock Market Did

| | Mon. | Sat. |
|---|---|---|
| Advances | 325 | 267 |
| Declines | 363 | 336 |
| Unchanged | 146 | 164 |
| Total issues | 834 | 767 |

**Stocks.**

Reactions continued. Rallies failed to halt the downward trend, and the average loss on the list was 1 point. Sales dwindled to 3,170,760 shares.

**Bonds.**

Cross currents retarded trading in bonds. Dealers waited for clarification of European uncertainities. The loss averaged one-tenth of a point. Sales decreased to $11,474,000.

**Curb.**

Prices showed strength at the close after early irregular fluctuations. Sales volume declined to 363,000 shares.

**Wheat.**

Wheat values sagged as corn and oats climbed. Liverpool prices and European political conditions were blamed for wheat's weakness. May wheat sold at 72½ cents.

**Cotton.**

Recoveries in prices failed to halt closing losses. The decline was 14 to 20 points. Liverpool reported the market as barely steady. July sold at 8.56.

## Money Markets

**FOREIGN EXCHANGE.**

New York, May 15 (A.P.).—Foreign exchange easy. Great Britain in dollars, others in cents:

Great Britain—Demand, 3.95⅝; cables, 3.95¾; 60-day bills, 3.94¾.
France—Demand, 4.58⅞; cables, 4.59.
Italy—Demand, 6.06¾; cables, 6.07.
Belgium—Demand, 16.29½.
Germany—Demand, 27.04½.
Holland—Demand, 47.61¼.
Norway—Demand, 20.14½.
Sweden—Demand, 23.34½.
Denmark—Demand, 17.94⅜.
Switzerland—Demand, 22.59½.
Spain—Demand, 10.01½.
*Portugal—Demand, 3.61½.
*Greece—Demand, 96⅝.
*Poland—Demand, 13.16¾.
*Czechoslovakia—Demand, 3.49¾.
*Jugoslavia—Demand, 1.62⅝.
*Austria—Demand, 14.05.
*Roumania—Demand, .70½.
Hongkong—Demand, 27.25.
Mexico City (silver peso), 29.10.
Montreal in New York—Demand, 87.50.
New York in Montreal—Demand, 114.37½.
*Nominal.

**NEW YORK.**

Call money steady; 1 per cent all day. Time loans steady; 30-60 days, 1; 3-4 months, 1@1¼; 5-6 months, 1@1½ per cent.

Prime commercial paper, 1¾.
Bankers' acceptances unchanged.
30 days, ⅝@½; 60-90 days, ⅝@½; 4 months, ⅝@¾; 5-6 months, 1⅛@1.
Bar silver weak, 1⅜ lower at 32½.

**LONDON.**

Money, ½ per cent. Discount rates—Short bills, ⅝@½; 3-month bills, ⅝@⅞ per cent.
Bar silver easy, ⅜ lower at 18¼d.

**PARIS.**

Three per cent rentes, 66 francs 20 centimes; 4½ per cent rentes, 84.15.
Exchange on London, 86.03. The dollar was quoted at 21.80.

## STEEL MARKETS.

New York, May 15 (A.P.).—Steel prices per 100 lbs., f. o. b., Pittsburgh:

Blue annealed sheets, hot rolled, .150; galvanized sheets, .270; black sheets, hot rolled, .210; steel bars, 1.60.


OFFICE SPACE, $29.50
Large Outside Room — Modern Bldg.
Overlooking Farragut Park.
1700 EYE ST. N.W.
(Cor. 17th & Eye)

The Trade Mark — Guaranteeing Satisfaction
For
STENO SUPPLIES
that create best impressions
See
STOCKETT-FISKE CO
PRODUCING STATIONERS
918 E ST. · N · W
WASHINGTON · D · C


## SECURITIES AVERAGES.

(Associated Press.)

STOCKS.

| | 50 Ind. | 20 RR. | 20 Uts. | 90 Tl. |
|---|---|---|---|---|
| Yesterday | 72.9 | 36.6 | 83.8 | 69.0 |
| Previous day | 73.1 | 37.3 | 86.5 | 70.0 |
| Week ago | 69.6 | 34.2 | 81.3 | 66.2 |
| Month ago | 58.1 | 26.5 | 67.9 | 52.9 |
| Year ago | 42.1 | 17.2 | 72.9 | 43.7 |
| 3 years ago | 186. | 130.6 | 209.2 | 191.9 |
| 6 years ago | 117.5 | 113.9 | 111.1 | 114.4 |
| High, 1933 | 75.2 | 37.9 | 95.3 | 72.0 |
| Low, 1933 | 42.3 | 23.6 | 61.5 | 43.9 |
| High, 1932 | 72.7 | 37.3 | 111.0 | 73.9 |
| Low, 1932 | 35.1 | 13.2 | 51.8 | 35.0 |
| High, 1931 | 140.2 | 106.2 | 203.9 | 144.3 |
| Low, 1931 | 60.0 | 40.8 | 92.8 | 61.3 |

BONDS

| | 20 Ind. | 20 RR. | 20 Uts. | 60 Tl. |
|---|---|---|---|---|
| Yesterday | 68.4 | 69.2 | 79.6 | 72.4 |
| Previous day | 68.2 | 68.7 | 79.6 | 72.5 |
| Week ago | 66.8 | 67.0 | 77.7 | 70.3 |
| Month ago | 61.0 | 58.2 | 77.7 | 64.6 |
| Year ago | 57.2 | 55.7 | 76.0 | 62.9 |
| 2 years ago | 94.8 | 100.1 | 100.7 | 95.1 |
| 3 years ago | 93.6 | 106.6 | 99.2 | 100.0 |
| High, 1933 | 68.4 | 69.7 | 85.2 | 72.5 |
| Low, 1933 | 58.3 | 57.0 | 74.1 | 63.6 |
| High, 1932 | 77.0 | 78.0 | 86.2 | 78.1 |
| Low, 1932 | 53.2 | 47.2 | 70.8 | 57.2 |
| High, 1931 | 90.4 | 105.4 | 101.5 | 98.7 |
| Low, 1931 | 62.3 | 62.3 | 80.2 | 68.5 |

(Copyright, 1933, Standard Statistics Co.)

## U. S. TREASURY RECEIPTS.

(Associated Press.)

Treasury receipts for May 12 were $4,861,641.62; expenditures, $13,029,814.80; balance, $457,182,051.30. Customs duties for 12 days of May were $8,910,712.04.

# CURB PRICES FIRMER AFTER EARLY LOSS

New York, May 15 (A.P.).—Stocks milled about indifferently on the curb today to close narrowly irregular. A rally during midday saved some of the losses that were suffered in the early dealings, but this show of strength faded in the final hour.

A few specialties subject to a thin market, were able to hold substantial gains. Pepperell Manufacturing came under this category, moving up 10¼ points on a few transactions. Great Atlantic & Pacific added 4½ points to its recent advances. Benson Hedges advanced 4½.

Among the "beer" issues Hazel Atlas Glass gained nearly 5 points while Armstrong Cork was up ½.

Most utilities were narrowly irregular throughout the day and finished the session at fractional variations from their previous closes. Transfer approximated 368,000 shares compared with 637,000 last Friday.

# Heavy Steel Buying Hailed As Plan For Long Upturn

Cleveland, May 15 (A.P.).—With steel woorks operating at 36 per cent of capacity, the highest since June, 1931, the Magazine Steel said today that iron and steel interests are convinced the present improvement is deeper rooted than a belated spring rise.

New bookings for finished steel last week were sufficiently heavy to push the operating rate up 3 points, build moderate backlogs in some products and defer deliveries, the magazine said in its weekly summary.

Persistent buying by steel makers in their efforts to accumulate stocks of basic materials indicates the foundation is being laid for a long upswing in operations, which seasonal conditions this summer will not vitiate," the magazine added.

Operations in the Wheeling district last week led the country with a rate of 65 per cent, up 4 points. Cleveland was second at 54 per cent, a gain of 6 points, the Youngstown district advanced 10 points, to 43; Chicago, 1½, to 31; Pittsburgh, 2, to 24; Birmingham, 6, to 20; Philadelphia, 1, to 16½, and Detroit and Buffalo held at 38 per cent. Some tin plate mills were operating at 100 per cent, the average for all being 60.

The rise in scrap prices has slowed up the demand for this class of material, the magazine said, because scrap prices have practically caught up with pig iron.

## SILK MARKET.

New York, May 15 (A.P.).—Raw silk futures closed easier; sales, 320 bales. *May, 1.45; July, 1.43; *October, 1.43. Open market quotations (60-day basis): Shanghai steam filature 7/8 pct. seriplane 20/22a, 1.42; Canton double extra, "A" 14/16a, 1.22; Japanese special crack double extra 3/4 pct. seriplane, 13/15a, 1.57.
*Bid.

## GOODS MARKET.

New York, May 15 (A.P.).—Cotton goods were quiet today, influenced by a weaker opening in raw cotton. Buying became a little more active in the afternoon. Mail orders were again large. Rayon yarns are very firm and leaders are sold through July. Burlaps continued firm. Wool goods are more active with purchasers willing to take on more fall goods than agents will sell. More interest is developed in silk goods.

# BOND MARKET SAGS IN QUIETER TRADING

New York, May 15 (A.P.).—Cautionary cross-currents seemingly retarded progress in the bond market today as the more active traders and investors shifted to the sidelines to await clarification of imminent European uncertainties.

It was the dullest full day's session in nearly three weeks, sales totaling only $11,474,000, par value. The average for 60 domestic corporate loans sagged one-tenth of a point.

While the domestic corporate groups generally mulled about in a narrow range, German obligations slumped 1 to more than 6 points, to new lows for the year, and issues of Great Britain, Poland and Japan were off fractionally to more than a point. Bonds of Switzerland and France, however, rallied about a point.

Moderately heavy tone was displayed by some bonds of Wabash, Texas & Pacific, Postal Telegraph, Otis Steel, New Haven, New York Central, Missouri Pacific and Illinois Central.

## Globe & Rutgers Assets Gain Under State Aid

New York, May 15 (A.P.).—Security assets of the Globe & Rutgers Fire Insurance Co. increased in value $4,816,444 between March 25 when the company was placed in the hands of the State Insurance Department, and last Friday, the reorganization committee announced today.

The company, under the ruling of the courts, has until May 20 to prove capacity for rehabilitating itself by obtaining sufficient assents from policyholders and other claimants to a plan calling for the issuance of new preferred stock, and the making of other capital changes.

## FOREIGN MARKETS.

(Associated Press.)

London—Overshadowed by the European situation, prices on the stock exchange recorded general declines. German bonds were weakest and declined to 2 to 4 points but closed above their lowest for the day. Hesitancy in the market caused a drooping in gilt-edged securities and kaffirs. While industrials also suffered on profit-taking, Transatlantic issues weakened on unfavorable Wall street reports, making only slight recoveries later. The closing was unsettled.

Paris—Prices on the bourse lost ground under pressure of European uncertainties. Electric issues and other sections that improved recently were most affected, although quotations declined generally. The market closed heavy.

Berlin—The tone of the boerse was unsettled and prices closed weaker.

# CORN AND OATS UP AS WHEAT DECLINES

## Latter's Weakness Is Laid to Political Situations in Europe.

Chicago, May 15 (A.P.).—Prospects of a renewal of widespread rainfall put corn traders' nerves on edge today, and corn prices averaged higher despite weakness shown by wheat.

A disposition was manifest in the wheat market to await further developments at Washington as to administration of the farm relief inflation bill. Many wheat traders expressed themselves skeptical of reports from Washington that provisions as to a processing tax would not be applied until fall.

Corn closed skittish at the same as Saturday's finish to ⅛ higher; wheat ⅞ to ¾ down; oats, ⅛ to ⅜ up, and provisions unchanged to 7 cents off.

**Matter of Weather.**

Leading market authorities said the corn market was purely a weather affair, and that seriousness of the situation lay in the fact that practically no preparation of corn land in many areas of the belt had been possible.

Friends of higher prices contended that it would require a number of days of dry weather to permit of farmers getting into the fields. Appearance of fair weather over the greater part of the corn belt Saturday had led to hopes that prolonged adverse conditions would be reversed, but reports today told of heavy new rains Southwest and up the Ohio Valley, with some indications that downpours would prove general.

**Iowa Reports Bearish.**

Uncertainties of corn traders were complicated by bearish reports from Iowa. One summary said that a 445-mile trip from Cedar Rapids to Carroll, south to Hamlin and back east via Des Moines to Cedar Rapids, corn planting was in full blast.

This big section of Iowa's corn territory was reported as looking like a garden, and it was added that with a very few more days of favorable weather a large percentage of corn would be under the ground under most auspicious conditions.

Wheat weakness was ascribed largely to unexpected setbacks in Liverpool prices and weer associated with tense political conditions in Europe. Contributing to bearish sentiment was word of favorable weather for spring wheat seeding in Canada. Oats fluctuated with corn.

Provisions averaged lower, responsive to action of hog values and of grains.

**Future Price Range.**

| Wheat— | Open. | High. | Low. | Close. |
|---|---|---|---|---|
| May | 72 | 72½ | 71¾ | 72½ |
| July | 73¼ | 73⅞ | 73 | 73¾ |
| September | 74½ | 74⅞ | 74 | 74⅝ |
| December. | 76½ | 76⅞ | 76 | 76⅝ |
| Corn— | | | | |
| May | 45½ | 45½ | 45¼ | 45¾ |
| July | 46½ | 47⅜ | 46⅜ | 47⅛ |
| September | 48¼ | 49½ | 48¼ | 48⅝ |
| December. | 49½ | 50½ | 49½ | 50⅜ |
| Oats— | | | | |
| May | 26¼ | 26¼ | 25⅞ | 26⅛ |
| July | 26¼ | 26¾ | 26⅛ | 26⅝ |
| September | 26⅝ | 27 | 26½ | 26⅞ |
| December. | 28¼ | 28½ | 28½ | 28½ |
| Rye— | | | | |
| May | 55 | 55¾ | 54¾ | 54¾ |
| July | 55½ | 55¾ | 55 | 55¼ |
| September | 56 | 56⅝ | 55¾ | 56¼ |
| December. | 57¾ | 58½ | 57¾ | 58¼ |
| Barley— | | | | |
| May, no sales. | | | | |
| July | 37¾ | 37¾ | 36¾ | 37¼ |
| September | 39 | 39¼ | 39 | 39¼ |

**Cash Grain.**

Chicago, May 15 (A.P.).—WHEAT—No. 2 hard, 74.

CORN—No. 3 mixed, 44⅛@44½; No. 2 yellow, 45¾@46⅛; No. 2 yellow (old), 46⅛@46¾; No. 2 white, 47.

OATS—No. 2 white, 27@27⅛; No. 3 white, 25¾@26¼.

RYE—No sales.

BARLEY—38@64.

TIMOTHY SEED — 2.25@2.80 per cwt.

CLOVER SEED—7.25@10.75 per cwt.

## TREASURY CERTIFICATES.

(Reported by Chas D. Barney & Co.)

| Rate. | Maturity. | Bid. | Offer. |
|---|---|---|---|
| 1½ | June 15, 1933 | 100 7-32 | 100 9-32 |
| 4 | Aug. 15, 1933 | 100 30-32 | 101 |
| 1½ | Sept. 15, 1933 | 100 9-32 | 100 11-32 |
| 2 | Dec. 15, 1933 | 100 5-32 | 100 8-32 |
| 1¼ | Dec. 15, 1934 | 102 8-32 | 102 10-32 |
| 2½ | May 2, 1934 | 101 30-32 | 102 2-32 |
| 2 | Aug. 1, 1934 | 101 19-32 | 101 23-32 |
| 3 | June 15, 1935 | 102 16-32 | 102 20-32 |
| 3 | April 15, 1936 | 100 28-32 | 100 30-32 |
| 2¼ | Aug. 1, 1936 | 101 8-32 | 102 8-32 |
| 2¼ | Dec. 15, 1936 | 100 16-32 | 100 20-32 |
| 3 | April 15, 1937 | 101 6-32 | 101 9-32 |
| 2¼ | Sept. 15, 1937 | 102 2-32 | 102 4-32 |
| 2¼ | Feb. 1, 1938 | 99 24-32 | 99 26-32 |

## FLOUR MARKET.

Minneapolis, May 15 (A.P.).—Flour unchanged. Carload lots, family patents, 5.50@5.60. A barrel in 98-pound cotton sacks. Shipments, 27,660. Bran, 13.00@13.50.

New York, May 15 (A.P.).—FLOUR—Steady; spring patents, 4.85@5.20; soft winter straights, 4.50@4.75; hard winter straights, 4.95@5.20.

FLOUR—Rye: steady; fancy patents, 4.25@4.50. A barrel in 98-pound cotton sacks.

CORNMEAL—Steady; fine white granulated, 1.50@1.70, and yellow, 1.50@1.60.


REDUCED BRIEF PRICES
BYRON S. ADAMS
"I Never Disappoint"

Canadian Reserve Mines Ltd.
In the Heart of the Greatest Gold-Producing Area in North America.
$2.50 Per Share.
THE COLUMBIA CO.,
700 Southern Bldg.

START SAVING THIS PAY DAY
The National Permanent pays 5% dividends on all savings accounts, which in combination with REGULAR DEPOSITS every pay-day will help you accumulate a substantial cash reserve.
Member Building and Loan Assn. Council of D. C.
NATIONAL PERMANENT
BUILDING ASSOCIATION
949-951 ST. N.W.
UNDER SUPERVISION U.S. TREASURY


# NEW YORK STOCK EXCHANGE TRANSACTIONS OF YESTERDAY

Total sales today, 3,170,760; previous day, 2,273,617; week ago, 3,212,830; year ago, 1,303,130; two years ago, 2,536,485; January 1 to date, 162,864,781; year ago, 142,517,567; two years ago, 253,290,164.

Sales in hundreds. | High | Low | Last | Chg. | Bid

47 Adams Exp ... 7½ 7⅛ 7⅛ — ⅜ 7½
4.10 Ad Exp pf ... 62½ 62 62½ — ⅛ 62½
59 Adams-Millis ... 17¼ 15½ 17 + ¾ 16¾
5 Addressog ... 9 8⅝ 8⅝ — ¼ 8½
2 Advance Rume ... 4 4 4 — ⅛ 3⅞
18 Affiliat Prod (1.20) ... 11½ 11 11 — ⅛ 11
31 Air Reduc (3) ... 72⅜ 70½ 70⅝ — 1⅜ 70
159 Alaska Jun (.60) ... 14⅝ 14 14¼ — ⅛ 14¼
49 Allegheny ... 2¾ 2 2 — ⅛ 1⅞
1 Alleg pf xw ... 3 3 3 — ⅛ 2⅞
1 Alleghany pf $30 ww ... 3½ 3½ 3½ — ⅛ 3½
30 Alleg Steel ... 15½ 14 15½ — ¾ 15
120 Al Chem & Dye (6) ... 96⅝ 94¼ 94½ — 1 94⅜
2 Al Chem & D pf (7) ... 118 118 118 — ... 117½
49 Allis-Ch Mfg ... 14¼ 13⅞ 14 — ⅛ 14
12 Alpha P Cem ... 12¼ 10½ 12 + 1¼ 11⅞
9 Amal Lea ... 3¼ 3⅛ 3⅛ + ⅛ 3
28 Amerada (2) ... 34 33 33½ — 1¼ 33½
8 Am Ag Chem Del ... 17½ 16½ 16¾ — ⅛ 16¾
4 Am Bank Note ... 16 16 16 — ⅛ 15½
20 Am Bank N pf (3) ... 41 41 41 — ... 38
8 Am Beet Sug ... 5 4¾ 4⅞ — ... 4⅞
7.30 Am Beet S pf ... 33 31 33 + 3 31½
5 Am Brake Shoe (.60) ... 24 24 24 — ... 22½
158 Am Can (4) ... 81¼ 79½ 80 — 1⅜ 79¾
6 Am Car & Fdy ... 15¼ 15 15¼ — ¼ 14½
2 Am Car & F pf ... 33¾ 33¼ 33¼ — ¼ 32
1 Am Chain ... 4 4 4 — ... 3⅝
1 Am Chicle (3b) ... 43½ 43½ 43½ — ½ 43¼
2 Am Colortype ... 4¼ 4 4 — ⅛ 4
282 Am Comi Alco ... 24½ 21⅜ 23 + ¾ 23
4 Am Encaus Til ... 3 3 3 — ¼ 2⅜
11 Am Europ ... 7½ 7¼ 7½ — ... 7⅜
116 Am & For Pow ... 10⅞ 10¼ 10½ — ... 10½
5 Am & F P 57 pf ... 22½ 21 22½ — 1½ 21½
15 Am & F P 2 pf ... 15 13½ 14½ — ¼ 14
2 Am-Hawaii SS (1) ... 7⅜ 7⅜ 7⅜ — ... 7⅛
19 Am Hide & Lea ... 8 7¼ 7⅞ + ⅛ 7¾
8 Am Hi & L pf ... 3 3 3 — ... 2½
5 Am Home Prod (3) XD ... 32½ 30¾ 31 — ¼ 30½
8 Am Ice ... 37⅝ 37⅜ 37⅜ — ... 37½
39 Am Internat ... 9⅝ 8⅞ 9⅜ — ⅛ 9¼
2 Am-La Fr & F ... 4 4 4 — ... 3⅞
9 Am Loco ... 15 14¼ 15 — ⅛ 14
4 Am Loco pf ... 39⅝ 39⅛ 39⅝ — ⅛ 38
8 Am Mach & Fdy (.80) ... 16⅜ 16 16⅜ — ... 16⅛
8 Am Mach & Met ... 4 2⅞ 4 + ⅛ 3⅝
2 Am Mach & Met ctfs ... 2½ 2½ 2½ — ... 2½
23 Am Metal ... 11⅛ 10⅞ 11 — ¼ 10⅞
4 Am Met 6% pf ... 40½ 40¼ 40½ — ... 40¼
.60 Am News (1½) ... 22½ 22 22 — ¼ 21¾
65 Am Pow & Lt ... 8⅞ 8⅛ 8¼ — ⅛ 8⅛
6 Am P & L 56 pf (1½) ... 24½ 24⅜ 24⅝ + ⅛ 23½
5 Am P & L $5 pf (1¾) ... 20⅞ 20 20⅛ + ⅛ 19⅞
94 Am Rad Std San ... 10¼ 9⅝ 9⅞ + ⅛ 9⅝
75 Am Roll Mill ... 15⅜ 14⅝ 14⅞ — ⅛ 14⅞
5 Am Safety Raz (3) ... 27⅞ 27½ 27½ — ¼ 27½
2 Am Ship & Com ... ½ ½ ½ — ... ½
77 Am Smelt & R ... 28 27⅛ 27⅝ — ⅜ 27¼
2 Am Smelt pf ... 66⅜ 66½ 66½ — ⅛ 65¾
22 Am Sti Fdrs ... 12⅜ 12 12 — ⅛ 12⅜
6 Am Sti P pf (1½) ... 43 42⅜ 43 — ⅜ 42½
25 Am Sugar Ref (2) ... 54 52 53 + ¾ 53
1 Am Sug pf (7) ... 101 101 101 — ... 101
16 Am Sumat Tob ... 11⅜ 11 11⅜ + ⅛ 11⅜
213 Am Tel & Tel (9) ... 106 104½ 104⅝ — ⅜ 104⅝
8 Am Tob (5) ... 77⅝ 77 77⅜ — 1⅛ 76
42 Am Tob B (5) ... 80 79¼ 79½ — 1⅛ 79¼
1 Am Tob pf (6) ... 108¾ 108¾ 108¾ — ⅛ 108½
4 Am Type Fs ... 17 15½ 17 — ... 15¾
2.60 Am Type F pf ... 29 25 26 — 4¼ 26
58 Am Wat Wks (1) ... 23¼ 22¼ 22½ — ⅞ 22
48 Am Wi Wks ctf (1) ... 19¼ 18⅛ 18⅛ — ... 18⅛
5 Am W W 1st pf (6) ... 65 64 64 — 1 61
166 Am Woolen pf ... 12⅜ 10⅞ 11¾ + ⅝ 11⅜
103 Am Woolen pf ... 45½ 43 44 — ½ 43½
5 Amperex Elec ... 5⅜ 5⅛ 5⅜ + ⅛ 5
149 Anaconda ... 12⅞ 12¼ 12⅜ — ⅛ 12¼
4 Anacon W & C ... 10⅜ 10¼ 10⅜ + ⅛ 10¼
194 Anchor Cap (.60) ... 23½ 21¾ 23 + 2½ 21
2 A P W Paper ... 3¼ 3 3¼ — ... 2½
2 Archer-Dan-M (1) ... 19⅜ 19¼ 19⅜ — ⅛ 19¼
13 Armour Del pf (7) ... 73 70½ 73 + 2 72
533 Arm Ill A ... 5⅜ 4⅝ 5⅛ + ⅜ 5⅛
334 Arm Ill B ... 3¼ 2⅞ 3⅛ + ⅛ 3⅛
34 Arm Ill pf ... 34½ 29 31½ + 1½ 31½
1 Arnold Const ... 3 3 3 — ... 2¾
2 Art Metal Const ... 4½ 4 4 — ⅛ 3⅞
4 Assd App Ind ... 3 2¾ 2¾ — ⅛ 2¾
87 Assd Dry Goods ... 12⅝ 11⅝ 12 + ⅛ 12
5 Assd Dry Goods 1st pf ... 45 42 45 + 2½ 44
1 Assd Dry Goods 2d pf ... 40 40 40 + 1 40
102 Atch T & S F ... 59⅝ 57⅝ 58⅛ — ⅜ 58⅜
62 Atlantic Coast Line ... 41½ 39⅝ 40½ — ⅛ 40
140 Atlantic Refining (1) ... 20⅞ 19⅞ 20⅛ — ⅛ 20⅛
8 Atlas Pow ... 18¾ 17½ 18 — ⅛ 18
20 Atlas Pow pf (6) ... 70 70 70 — ... 65½
3 Atlas Tack ... 3½ 3¼ 3½ — ... 3
184 Auburn Auto (2) ... 53½ 49¾ 51 — ... 50⅞
5 Aust Nich ... 2⅝ 2¼ 2¼ — ... 2⅛
10 Aust Nich pr A (1) ... 20 20 20 + 2 20
340 Aviation Corp ... 11⅛ 10⅞ 11⅛ + ⅛ 11⅛

B

361 Baldwin Loc ... 8⅞ 8 8⅛ + ⅛ 8⅛
3 Baldwin Loc pf ... 28½ 28 28 — ... 28
127 Balt & Ohio ... 15⅝ 15⅛ 15⅛ — ⅜ 15⅛
12 Balt & Ohio pf ... 20 19½ 19⅝ — ... 19⅛
53 Barnsdall ... 6 6 6 — ... 6
5.90 Bayuk Cigar ... 24⅜ 23½ 24 + ⅝ 23⅝
.40 Bayuk 1 pf (7) ... 70 70 70 + 2 65
26 Beatrice Cr ... 20½ 19⅜ 19¼ + ⅛ 19⅜
86 Belding-Hem ... 6⅞ 6⅝ 6⅝ — ⅛ 6⅝
91 Bendix Aviat ... 13¾ 13 13⅜ — ⅛ 13⅜
12 Best & Co ... 23 21 22 — ⅛ 21½
166 Bethlehem Steel ... 26 24⅛ 25½ + ⅛ 24⅝
14 Beth Steel pf ... 55⅛ 53⅜ 54⅜ + ⅜ 54⅜
5 Blaw-Knox ... 10½ 10 10 — ⅛ 10
2 Bloomfield Sug ... 10 10 10 — ... 10
16 Bohn Alum ... 24⅜ 23¼ 23¾ — ⅜ 23½
102 Borden (1.60) XD ... 34¾ 33¼ 33½ — ⅜ 33⅝
83 Borg-Warner ... 13⅜ 12¼ 13⅛ + ⅜ 13
71 Briggs Mfg ... 7⅞ 7⅛ 7⅞ + ⅛ 7¾
1 Brklyn & Qu T ... 4½ 4½ 4½ — ... 4
53 Brklyn-Man T ... 32⅜ 30¾ 31 — ¼ 31
1 Brklyn Un Gas (5) ... 77½ 77½ 77½ — ... 77
1 Brown Shoe (3) ... 44 44 44 — 1½ 44
60 Brunswick-Bal ... 9¼ 8⅛ 9 + ⅛ 9
7 Brunsw T & Ry $ ... 1¼ 1⅛ 1⅛ — ⅛ 1⅛
3 Bucyrus-Erie ... 6½ 6¼ 6¼ — ⅛ 6⅜
6 Bucy-E pf ... 9 8⅝ 9 + ⅛ 8⅞
5 Budd Mfg ... 2½ 2¼ 2½ — ⅛ 2¼
20 Budd Mfg pf ... 8½ 8¼ 8½ + ⅛ 8¼
17 Budd Wheel ... 3¼ 2⅞ 3 — ⅛ 2⅞
18 Bullard Co ... 7⅝ 6¾ 7 — ⅛ 6⅞
2 Bulova Watch ... 2 2 2 — ... 1¾
1 Burns Bros A ctfs ... ... ... ... — ... 20
70 Burns Bros B ctfs ... ... ... ... — ... 20½
8 Bush Term ... 2¾ 2½ 2½ — ⅛ 2⅜
4 Bush T 7% deb ... 5 5 5 — ... 4⅞
1 Bush T Bldg pf ... ... ... ... — ... 100
1 Butte & Sup ... 1 1 1 — ... 1
3 Butte Cop & Z ... 1½ 1½ 1½ — ... 1⅜
12 Butterick ... 3¼ 3¼ 3¼ — ... 3⅛
58 Byers Co ... 21¾ 19¾ 20 + ¾ 20
10 Byers pf (2) ... 51 51 51 — 3 49

C

11 Calif Pack ... 18¾ 18¼ 18½ — ... 18
7 Callahan Z-Id ... ⅞ ⅞ ¾ — ... ⅝
23 Calumet & Hec ... 4¾ 4¼ 4¼ — ⅛ 4⅛
165 Canada D G Ale (1) ... 14⅜ 11½ 13⅝ — 1½ 13⅝
83 Canad Pac ... 13 12¾ 12¾ — ⅛ 13⅜
6 Cannon Mills (1) ... 28½ 27 27 — 2½ 26⅝
130 Case (J I) ... 89¾ 88¼ 89½ — ... 89½
1.20 Case (J I) pf (4) ... 67 65½ 65½ — 2 65½
375 Caterpillar Tract ... 15 14¼ 14½ — ⅛ 14½
252 Celanese ... 21 17½ 19¼ + 1⅝ 19⅜
1 Celotex ... 2¼ 2¼ 2¼ — ... 2¼
.50 Celotex pf ... 4¼ 4¼ 4¼ — ... 3⅜
7 Cent Amuire (1½) ... 27 26¾ 26½ — ⅜ 26½
1 Century Rib M ... 3⅞ 3⅞ 3⅞ + ⅛ 3⅞
1 Century Rib pf (7) ... 70 70 70 — ... 68
76 Cerro de Pasco ... 19¼ 18¼ 18⅝ — ⅛ 18⅛
8 Certain-teed ... 2⅞ 2¾ 2¾ — ... 2½
2 Certain-teed 7% pf ... 13 13 13 + 1 12½
45 Chesa & Ohio (2½) ... 35½ 34⅝ 34⅞ — ⅛ 34⅜
18 Ches Corp (2) ... 28¾ 27¾ 27¾ — ⅜ 27¾
1 Chi & E Ill ... 1½ 1½ 1½ + ⅛ 1½
6 Chi & E Ill pf ... 2 1¾ 1¾ — ... 1¼
187 Chi & N W ... 9¼ 8⅜ 8⅝ — ⅛ 8⅝
9 Chi & N W pf ... 15 14½ 14¾ + ⅛ 14⅝
87 Chi Gt West ... 4⅝ 4¼ 4⅜ — ⅛ 4¼
84 Chi Gt West pf ... 8⅞ 8⅛ 8½ + ⅛ 8¼
24 Chi M St P & P ... 3½ 3¼ 3⅜ + ⅛ 3¼
42 Chi M St P & P pf ... 5 4⅞ 4⅞ — ⅛ 4⅝
5 Chi Pneu Tool ... 4⅜ 4⅛ 4⅜ + ⅛ 4⅜
7 Chi Pneu Tool pf ... 11¼ 10½ 11⅛ + ⅛ 11
20 Chi R I & P ... 8 7 7⅜ — ⅛ 7⅜
3 Chi R I & P 6% pf ... 10⅞ 10 10 — 1 10
4 C R I & P 7% pf ... 11¾ 11⅛ 11½ — ⅜ 11
.90 Chi Yel Cab (1) ... 13¾ 13 13 — ½ 12⅝
2 Chick Cot Oil (⅛) ... 17¼ 17 17¼ + ⅜ 17
318 Chrysler ... 20 19 19⅜ + ⅛ 19⅛
32 City Ice & F (2) ... 15 13¼ 14⅞ + ⅛ 14⅝
3.90 City I & F pf (6½) ... 52 49½ 51½ + 2 51
10 City Stores ... 1 1 1 — ... ⅞
1 Clueti Peabody (1) ... 18 18 18 + 1 18
2 Coca-Cola (7) ... 84 84 84 — ... 83½
1 Coca-Cola A (3) ... 45⅝ 45⅝ 45⅝ + ½ 45⅜
33 Colgate-Palm ... 16 15⅜ 15⅜ + ⅛ 15⅝
135 Collins & Aikman ... 10½ 8¾ 9⅝ + 1⅛ 9⅝
11 Colonial Bea ... 8 7⅞ 8 + 2⅜ 6⅝
2 Colo Fuel & Iron ... 8½ 8¼ 8½ — ⅜ 8⅛
194 Colum G & E (.80f) ... 17 16½ 16⅜ — ⅜ 16⅝
2 Col G & E pf A (6) ... 74⅜ 74 74 — ⅛ 73⅝
3 Colum Pict vtc ... 12⅜ 12¼ 12⅜ — ⅛ 12⅛
73 Colum Carb (2) XD ... 56½ 51¼ 54⅛ + ⅜ 54⅛
33 Comi Credit ... 10½ 10 10⅜ — ⅛ 10¼
2 Comi Credit A ... 23⅛ 23 23⅛ + ⅛ 23
48 Comi Invest Tr (3) ... 32¼ 30¾ 30¾ — 2 30½
4 Comi Inv Tr cv pf (6h) ... 91¾ 91 91¼ — ... 91¼
81 Comi Solv (.60) ... 16⅜ 16¼ 16¼ — ... 16¼
337 Com & Sou ... 2⅝ 2⅜ 2⅜ — ... 2⅜
10 Com & Sou pf (8) ... 41 39⅞ 39⅞ — ⅜ 39¼
24 Congoleum-Na (.60) ... 13 12⅛ 13 + ⅛ 12⅜
1 Congress Cig (1) ... 10⅛ 10⅛ 10⅛ + ⅛ 10¼
1 Con Cigar ... 8 8 8 — ⅛ 7
4 Con Film ... 3½ 3½ 3½ — ⅛ 3½
5 Con Film pf ... 10⅜ 10¼ 10⅜ + ⅛ 10
154 Con Gas (1.85g) ... 53 51⅝ 52½ — ¼ 52⅜
3 Con Gas pf (5) ... 89½ 89½ 89½ + ½ 89
17 Con Laundries ... 3½ 3¼ 3½ + ⅛ 3½
166 Con Oil ... 8⅛ 8⅛ 8⅛ — ⅛ 8⅛
11 Con R R Cuba pf ... 7¾ 7 7¾ + ¼ 7⅝

Sales in hundreds. | High | Low | Last | Chg. | Bid

130 Con Text ... 1⅜ 1⅛ 1¼ + ⅛ 1¼
41 Container A ... 8 7½ 7½ — ⅛ 7⅝
57 Container B ... 3½ 3⅜ 3⅜ — ... 3⅜
21 Cont Bak A ... 8½ 8 8⅛ — ... 8⅛
16 Cont Bak B ... 1¼ 1¼ 1¼ + ⅛ 1⅛
2 Cont Bak pf (4) ... 46½ 46 46½ — ½ 45
27 Cont Can (2) ... 56⅝ 54½ 54⅞ — 1⅝ 54⅜
3 Cont Diam Fib ... 7⅞ 7⅞ 7⅞ — ⅛ 7⅝
10 Cont Ins (1.20) ... 23 22¾ 22⅞ — ⅛ 22½
95 Cont Mot ... 3 3 3 — ... 2⅞
207 Cont

# COTTON PRICES CUT IN SPITE OF UPTURN

## July Sells at 8.56, With the General Market Down 14 to 20 Points.

New York, May 15 (A.P.).—A sharp early break in cotton today was followed by partial recoveries on covering combined with renewed trade and commission house buying.

July contracts, after selling at 8.44 at the start, rallied to 8.74, but met increased offerings at that figure and closed at 8.56. The general market closed steady at net declines of 14 to 20 points.

The opening was 24 to 34 points lower, with active months showing net losses of 27 to 40 points during the first few minutes under more or less general selling. The heavy offerings were attributed to reports that some of the farm bill provisions might be delayed.

**Increase in Demand.**

Offerings were taken by an increased demand at the decline and price stiffened on a scattering demand from trade and commission house sources.

Early afternoon advances carried the market up to 8.98 for October and 9.14 for December, or about 20 to 30 points above the low level of the forenoon. The volume of business tapered off at the advance, however, and closing quotations were 8 or 9 points off from the best on most active positions.

Unsettled European political conditions were also mentioned in connection with some of the foreign selling here. Liverpool cables reported a barely steady market there, with realizing and a disappointing offtake. Houses with Liverpool and continental connections were among the early sellers here, while there was also some selling by the South.

Local spot merchants report that the domestic mills continue to buy spot cotton quite freely and that the basis is steady although cotton was not so hard to buy as a short time ago. Exports today 23,552 making 6,881,214 so far this season. Port receipts 16,023. United States port stocks, 4,087,160.

**Futures Price Range.**

| | Open. | High. | Low. | Last. |
|---|---|---|---|---|
| May | 8.35 | 8.55 | 8.35 | 8.55 |
| July | 8.50 | 8.74 | 8.44 | 8.66 |
| October | 8.76 | 8.98 | 8.75 | 8.89 |
| December | 8.96 | 9.14 | 8.95 | 9.05 |
| January | 9.03 | 9.19 | 8.99 | 9.12 |
| March | 9.15 | 9.34 | 9.12 | 9.25 |

**Cotton Seed Oil.**

Bleachable cottonseed oil was steady today closing 4 points higher to 4 lower, on covering and commission house buying, in sympathy with the steadiness of corn and crude oil and new top on hogs. Sales amounted to 16 lots. Bleachable spot and May closed 5.05, July 5.15, September 5.28, December 5.50.

**Dried Fruit Steady.**

New York, May 15 (A.P.).—Evaporated apples steady; choice, 7@7½; fancy, 8@8½. Prunes, firm; California, 4½@9; Oregon, 5⅝@6. Apricots, steady; choice, 8; extra choice, 8½; fancy, 9. Peaches, steady; standard, 5¼; choice, 5⅝; extra choice, 5⅝. Raisins, steady; loose muscatels, 2½@4½; choice to fancy seeded, 3¼@3½; seedless, 3½@4⅛.

## Local Produce

(U. S. Bureau of Agricultural Economics.)

EGGS—Market, about steady. Current receipts, 13; hennery whites, 13½@14. Government graded and dated white eggs: U. S. extras, large, 17; Government graded and dated brown eggs: U. S. extras, large, 17½@19½; U. S. standards, large, 14¼@16¼.

LIVE POULTRY — Market, steady; receipts, light today. Fowl: Colored, 12@14; Leghorns, 9@11. Fryers: Rocks, 21@22. Broilers: Rocks, average to good, 18@20; Rocks, poor, 15@17; Leghorns, 15@17. Turkeys: Hens, 12@15; toms, 9@10.

**FRUITS.**

STRAWBERRIES—Market, steady. North Carolina, 32-quart crates, various varieties, fair condition, 1.00@1.50; poor condition, 50@75; very poor condition low as 15 per crate; no good stock on the market.

APPLES—Bushel baskets: Market, steady. Maryland and Virginia, Staymans, U. S. No. 1, 2½ inches minimum, 1.15@1.25; U. S. No. 1, 2¾ inches minimum, 1.25@1.40; scalded, all sizes, 65@75; Delicious, U. S. No. 1, 2½ inches minimum, 1.40@1.50; U. S. No. 1, 2¾ inches minimum, 1.15@1.25; Winesaps, U. S. No. 1, 2½ inches minimum, 1.35@1.40; U. S. No. 1, 2¼ inches minimum, 1.00@1.25; Ben Davis, U. S. No. 1, 2½ inches minimum, 85@90; U. S. No. 1, 2¾ inches minimum, 1.15@1.25; U. S. No. 1, 2¼ inches minimum, 60@65; Romes, U. S. No. 1, 2½ inches minimum, 1.15@1.25; U. S. No. 1, 2½ inches minimum, 1.15@1.25; U. S. No. 1, 2¾ inches minimum, 1.35@1.50; U. S. No. 1, 2¼ inches minimum, 85@90; Yellow Newtowns, U. S. No. 1, 2½ inches, 1.15@1.25; U. S. No. 1, 2¼ inches minimum, 75@85.

**VEGETABLES.**

CARROTS—Market, steady. Half lettuce crates, bunched: Texas, 1.25@1.35; California, 1.50.

TURNIPS—Market, steady. North Carolina, 2@3 per bunch.

GREEN CORN—Market, weak. Florida, standard crates, 2.25; Texas, bushel baskets, 2.25.

OKRA—Florida, bushel hampers, large size, 1.50@2.00.

WATERMELONS—Market, steady. Florida, truck receipts, Tom Watsons, 28-30 lbs. average, 1.00 each.

RHUBARB—Nearby supplies, light; demand, light; 2@3 per bunch, according to size and quality.

ASPARAGUS—Market, steady. Pyramid crates, dozen bunches: Maryland, large size, 1.50@1.75; small size, 75@1.25; Belarарn, large size, best, 1.50; fair quality, 1.00; Pennsylvania, fine quality and condition, fancy, 2.00@2.50; extra, 1.50@2.00; Prides, 1.00@1.50; small size, 75@1.00.

CABBAGE—Market, steady. North Carolina, 1½-bushel hampers, pointed type, holdovers, 1.00; Virginia, Norfolk section, 3-peck hampers, pointed type, holdovers, 1.00.

CELERY — Market, slightly stronger. Florida, 10-inch crates, individually washed and precooled, 3-8 dozen, 3.25@3.75.

LETTUCE — Western stock: Market, steady. Arizona and California, Western crates, Iceberg type, 4-5 dozen, 2.75@3.00. Southern stock: No supplies on the market.

POTATOES—Old stock: Market, steady. New York, 100-lb. sacks round whites, U. S. No. 1, 1.15; Maine, 100-lb. sacks Green Mountains, U. S. No. 1, 1.20@1.25; Idaho, 100-lb. sacks Russet Burbanks, U. S. No. 1, 2.25. New stock: Market, about steady. Florida, double-head barrels, Spaulding Rose, U. S. No. 1, 4.00@4.25; South Carolina, stave barrels, Cobblers, U. S. No. 1, 3.75@4.00; North Carolina, truck receipts, stave barrels, Cobblers, small size, poorly graded, 3.50.

SWEET POTATOES — Market, steady. North Carolina, bushel baskets, Puerto Ricans, U. S. No. 1, 60@65.

SNAP BEANS—Market, steady. Bushel hampers, green, flat type: Florida, 1.25@1.50; South Carolina, 1.50@1.75.

LIMA BEANS—Market, steady. Florida, bushel hampers, wide range in quality, 2.50@4.00, according to quality.

CUCUMBERS—Market, steady. Florida, bushel hampers, U. S. No. 1, 2.50; U. S. No. 2, 1.50@2.00.

CAULIFLOWER—Market, steady. California, pony crates, 2.25.

PEAS—Market, dull. North Carolina, bushel hampers, holdovers, fair condition, 25@1.00.

PEPPERS—Market, steady. Florida, 1⅛-bushel crates, green, fair quality, 1.25.

BEETS—Market, weak. Virginia, crates, 3½ dozen, hotbed stock, 1.40@1.50.

SPINACH—Market, steady. Maryland, bushel baskets, 25@50.

EGGPLANT—Market, dull. Florida, 1⅛-bushel crates, 1.25@1.50.

TOMATOES—Market, steady. Texas, lug boxes, ripes and turning, wrapped, 6x6 and larger, 2.00@2.15; 6x7, 1.75; Florida, wide range in quality and condition, lug boxes, ripes and turning, wrapped, 6x6 and larger, fair quality and condition, 1.25@1.50; few best, 2.00; very poor condition, 25@50.

**BUTTER.**

One-pound prints (93 score), 26; tub, 25; one-pound prints (92 score), 25; tub, 24; one-pound prints (91 score), 24; tub, 23; one-pound prints (90 score), 23; tub, 22.

**MEATS.**

Beef, 10½; veal, 10; lamb, 13; pork loins, 11; fresh hams, 12½; smoked hams, 13½; strip bacon, 13½; lard, 7½; compound, 7.

# NEW YORK BOND MARKET TRANSACTIONS

Total today, $11,474,000; previous day, $8,232,000; week ago, $13,080,000; year ago, $7,848,000; two years ago, $9,838,000; January 1 to date, $1,156,845,000; year ago, $1,142,877,000; two years ago, $1,064,661,000.

**U. S. GOVERNMENT BONDS.**
(Dollars and Thirty-seconds. Sales in $1,000.)

| Sales | | High | Low | Last |
|---|---|---|---|---|
| 89 | L 3½ '32-47 | 102.3 | 101.30 | 102.2 |
| 24 | L 1st 4¼ '32-47 | 102.3 | 102 | 102.3 |
| 102 | L 4th 4¼ '33-38 | 102.31 | 102.24 | 102.28 |
| 3 | L 4th 4¼r'33-38 | 102.21 | 102.21 | 102.21 |
| 385 | Tre 4¼ '47-52 | 109.7 | 108.30 | 109.7 |
| 317 | Tre 4 '44-54 | 105.22 | 105 | 105.16 |
| 147 | Tre 3¾ '46-56 | 104.4 | 104 | 104.2 |
| 28 | Tre 3⅜ '40-43Ju | 101.28 | 101.16 | 101.16 |
| 12 | Tre 3⅜ '43-47 | 101.28 | 101.16 | 101.16 |
| 22 | Tre 3⅜'41-43Mh | 101.26 | 101.14 | 101.14 |
| 145 | Tre 3⅛ '46-49 | 99.18 | 99.10 | 99.12 |
| 226 | Tre 3 '51-55 | 98.20 | 98.9 | 98.15 |

**CORPORATION BONDS.**

| Sales | | High | Low | Last |
|---|---|---|---|---|
| | **A** | | | |
| 52 | Alleghany 5 '44 | 43½ | 42½ | 43½ |
| 82 | Am & For P 5 2030 | 42½ | 41⅛ | 41½ |
| 20 | AmIGChem 5½ '49 | 72 | 70⅞ | 70⅞ |
| 21 | Am Internat 5½ '49 | 77¾ | 77 | 77 |
| 21 | Am Metal 5½ '34 | 83¼ | 83 | 83 |
| 15 | Am Smelt 5 '47 | 94 | 93¼ | 94 |
| 1 | Am Sug Ref 6'37 | 104 | 104 | 104 |
| 29 | Am T&T 5½ '43 | 104½ | 103¾ | 103¾ |
| 38 | Am T&T 5 '60 | 100½ | 100¼ | 100½ |
| 24 | Am T&T cvt 4½ '39 | 103½ | 103½ | 103½ |
| 30 | Am WW&El 5 '34 | 89¾ | 89½ | 89¾ |
| 7 | Arm 4½ '39 | 82½ | 82 | 82¼ |
| 4 | AT&SF cvt 4½ '48 | 92½ | 92⅛ | 92½ |
| 56 | AT&SF 4 '95 | 92⅞ | 92 | 92½ |
| 3 | A C Line 1st 4 '52 | 78¾ | 78 | 78 |
| 12 | Atl Refin 5 '37 | 101¾ | 101⅛ | 101¾ |
| | **B** | | | |
| 3 | Baldwin Loco 5 '40 | 92 | 92 | 92 |
| 8 | B&O rfg 6 '95 | 60 | 59 | 59 |
| 8 | B&O rfg 5 '95 | 55 | 55 | 55 |
| 5 | †B&O 4½ '33 | 87 | 86 | 87 |
| 30 | B&O 4 '48 | 82⅞ | 82 | 82⅞ |
| 3 | Bell TPa 5 '48B | 104⅛ | 103¾ | 104⅛ |
| 4 | Beth Steel rfg 5 '42 | 88⅞ | 88 | 88 |
| 1 | Boston & Me 5 '67 | 70 | 70 | 70 |
| 6 | Bklyn Ed 5 '52E | 106 | 105½ | 106 |
| 26 | Bklyn M Trans 6 '68 | 88¾ | 88⅛ | 88½ |
| 8 | Bkln U Gas 1st 5 '45 | 107⅜ | 106½ | 106½ |
| 13 | Bklyn U Gas 5 '57 B | 102⅞ | 102½ | 102½ |
| 2 | Buf R&P 4½ '57 | 50 | 50 | 50 |
| 2 | Bush T Bldg 5 '60 | 39 | 37½ | 37⅛ |
| | **C** | | | |
| 2 | Can Nat Ry 4½ '57 | 85⅞ | 85¾ | 85⅞ |
| 14 | Can Nor 7 '40 | 99 | 98⅝ | 98⅝ |
| 51 | Can Pac 4 perp | 60½ | 59⅝ | 60½ |
| 17 | Cen Ill E&G 5 '51 | 60 | 59⅞ | 60 |
| 10 | Cen Pac 5 '60 | 65 | 63½ | 65 |
| 31 | Cen Pac 1st gtd 4 '49 | 78½ | 77⅛ | 78½ |
| 17 | Certain-teed 5½ '48 | 42½ | 40½ | 42¼ |
| 18 | Chesap Corp 5 '47 | 82¼ | 81¾ | 81¾ |
| 32 | C&O gen 4½ '92 | 99 | 98¼ | 99 |
| 13 | CB&Q gen 4 '58 | 91 | 91 | 91 |
| 10 | Chi & E Ill 5 '51 | 8½ | 8 | 8 |
| 4 | Chi GL&Ck 5 '37 | 101⅞ | 101¾ | 101⅞ |
| 41 | Chic Gt West 4 '59 | 36½ | 36 | 36 |
| 92 | C M SP&Pac 5 '75 | 24 | 23¼ | 23½ |
| 162 | CMSP&P adj 5 2000 | 8¼ | 8 | 8 |
| 172 | Chi&NW cv 4¾ '49 | 20 | 18¾ | 19¼ |
| 44 | C RI&P cvt 4½ '60 | 18¾ | 17½ | 17½ |
| 27 | C R I & P rfg 4 '34 | 31 | 29⅞ | 29⅞ |
| 14 | Chile Cop 5 '47 | 53 | 52½ | 52½ |
| 1 | Cinn Gas & El 4 '68 | 95 | 95 | 95 |
| 7 | CCC&St L 4½ '77 E | 54 | 54 | 54 |
| 11 | Clev Un T 4½ '77C | 84½ | 82 | 84½ |
| 3 | Colon Oil 6 '38 | 39½ | 39 | 39 |
| 5 | Col G&E 5 '52 May | 81 | 80⅛ | 80⅝ |
| 16 | Com'l In T 5½ '49 | 98½ | 98 | 98 |
| 9 | Con G N Y 5½ '45 | 104 | 103⅝ | 103⅞ |
| 19 | Cuba N Rys 5½ '42 | 26 | 25⅛ | 25½ |
| 21 | †Cub Cane Pr 6 '50 | 3 | 3 | 3 |
| | **D** | | | |
| 4 | Del & H rfg 4 '43 | 77¾ | 77¼ | 77¾ |
| 33 | D & R G 4 '36 | 43 | 41 | 41 |
| 5 | Det Ed 5 '52 | 94½ | 94⅛ | 94⅛ |
| 19 | Dodge Br deb 6 '40 | 87 | 86⅛ | 86½ |
| 17 | Duque Lt 4½ '67 A | 103 | 102½ | 102½ |
| | **E** | | | |
| 50 | Erie ref 5 '67 | 38¾ | 38 | 38¼ |
| 1 | Erie gen ln 4 '96 | 57¾ | 57¾ | 57¾ |
| | **G** | | | |
| 4 | Gen Cable 5½ '47 | 60 | 60 | 60 |
| 1 | Gen Petrol 5 '40 | 103 | 103 | 103 |
| 14 | Gen Stl Cast 5½'49 | 65⅛ | 64½ | 64⅞ |
| 11 | Goodrich BF 6¾'47 | 85½ | 84 | 85½ |
| 37 | Goodyr T&R 5 '57 | 87 | 85½ | 87 |
| 3 | Gr-Tk Ry Can 6 '36 | 97 | 96½ | 97 |
| 43 | Gt Nor Ry 7 '36 A | 70½ | 69 | 69½ |
| 37 | Gt Nor 4½ '77 E | 50¼ | 49¼ | 49¼ |
| | **H** | | | |
| 5 | Hocking V 4½ '99 | 93 | 93 | 93 |
| 3 | H & M rfg 5 '57 A | 82¾ | 82¾ | 82¾ |
| 8 | H & M adj inc 5 '57 | 51⅛ | 51 | 51⅞ |
| 5 | Hum Oil & R 5 '37 | 102½ | 102¼ | 102½ |
| | **I** | | | |
| 1 | Ill Bell Tel 5 '56 | 104 | 104 | 104 |
| 47 | Ill Cent 4¾ '66 | 46½ | 44¾ | 46 |
| 13 | IC&C SL&NO 5'63A | 54⅞ | 54⅛ | 54⅞ |
| 19 | Ill Steel deb 4½ '40 | 101 | 100¼ | 100¼ |
| 5 | Inland St 4½ '78 A | 82 | 82 | 82 |
| 14 | †Interb R Tr 7 '32 | 63 | 62⅞ | 63 |
| 24 | Int Cement 5 '48 | 70 | 68¼ | 70 |
| 19 | Int Hydro Elec 6 '44 | 37½ | 36 | 37 |
| 31 | Int Mer Mar 6 '41 | 39½ | 38⅝ | 38⅝ |
| 4 | Int Paper cvt 5 '47A | 47 | 46 | 46 |
| 66 | Int T&T deb 4½ '52 | 38½ | 34 | 35 |
| 47 | Int T&T deb 5 '55 | 39 | 38 | 38½ |
| | **K** | | | |
| 10 | KC P&L 4½ '61 | 100 | 100 | 100 |
| 4 | KC South 5 '50 | 63½ | 62½ | 63½ |
| 35 | KC Term 4 '60 | 89¼ | 88⅝ | 89¼ |
| 6 | Kans G&E 4½ '80 | 81½ | 80½ | 81 |
| | **L** | | | |
| 13 | Lac Gas 5½ '53 | 58½ | 58 | 58 |
| 30 | Liggett & M 5 '51 | 109 | 108⅛ | 108⅛ |
| 7 | Loew's Inc 6 '41 | 73½ | 73 | 73 |
| 33 | L&N unified 4 '40 | 91¼ | 90⅞ | 90⅞ |
| | **M** | | | |
| 20 | Manhat Ry 4 '90 | 38 | 37½ | 37½ |
| 36 | McKess &Rob5½'50 | 40½ | 39⅝ | 39⅝ |
| 31 | Midvale Stl cvt 5 '36 | 93⅝ | 92¼ | 93½ |
| 5 | Mil ER&L 1st 5 '61B | 78 | 77½ | 77½ |
| 5 | MSP&SSM con 4 '38 | 39½ | 39½ | 39½ |
| 9 | M K T adj 5 '67 | 52½ | 51⅞ | 51⅞ |
| 11 | M K T 1st 4 '90 | 81¼ | 80 | 80 |
| 96 | Mo Pac cvt 5½ '49 | 8⅝ | 8½ | 8⅝ |
| 58 | Mo Pac 5 '77 F | 31 | 30 | 30 |
| 18 | Mo Pac gen 4 '75 | 12 | 11⅛ | 11¼ |
| 16 | Mo Pac 1st 5 '81 | 30¾ | 30 | 30⅛ |
| 5 | Mont Pw rfg 5 '43A | 79¾ | 78 | 78 |
| | **N** | | | |
| 47 | Nat Dairy 5¼ '48 | 87⅛ | 86¼ | 86⅞ |
| 25 | Nat Stl 5 '56 | 89 | 88 | 88½ |
| 11 | N Eng T&T 5 '52 | 105¼ | 105⅛ | 105⅛ |
| 17 | NO Pub Sv 5 '55 B | 53⅝ | 52⅞ | 53⅛ |
| 2 | NOTex&M 5½ '54 | 25⅞ | 24⅛ | 24⅛ |
| 38 | NYC ref&imp5 2013 | 57 | 56 | 56½ |
| 2 | NYC con 4 '98 | 72½ | 72⅝ | 72⅝ |
| 51 | NYCh&StL 4½ '78C | 24⅝ | 23½ | 24 |
| 2 | NYEdis rfg 6½ '41 | 110¾ | 110⅝ | 110¾ |
| 6 | NYGEIH&P 5 '48 | 107 | 107 | 107 |
| 23 | NYNH&H cvtdeb6'48 | 80 | 79 | 79 |
| 16 | NYNH&H1&rf4½'67 | 60 | 60 | 60 |
| 17 | N Y T gen 4½ '39 | 103⅝ | 102⅞ | 103⅝ |
| 4 | NYW&Bost 4½ '46 | 45¼ | 44⅝ | 44⅝ |
| 2 | Niag Shares 5½ '50 | 65 | 64⅝ | 64⅝ |
| 21 | N & W con 4 '96 | 96 | 95⅛ | 95⅛ |
| 33 | No Am Ed 5 '69 C | 71 | 69½ | 70 |
| 34 | No Pac 6 2047 B | 76½ | 75¼ | 75¼ |
| 70 | No Pac pr ln 4 '97 | 84¼ | 82¾ | 84 |
| 1 | No St Pow 5 '41 A | 98 | 98 | 98 |
| | **O** | | | |
| 3 | Ohio Pub S 7 '47 | 89½ | 89 | 89 |
| 10 | Ores-WashRR&N 4 | 84 | 83½ | 83½ |
| 15 | Otis Steel 6 '41 | 35 | 32⅝ | 32⅝ |
| | **P** | | | |
| 8 | Pac G&E 5 '42 | 103 | 102⅝ | 102⅝ |
| 7 | Pac T & T 5 '37 | 104⅝ | 104½ | 104⅝ |
| 6 | Para Publix 5½ '50 | 10½ | 10 | 10 |
| 2 | Penn Dix 6 '41 A | 55 | 55 | 55 |
| 37 | Penn P&L 4½ '81 | 86½ | 86 | 86 |
| 21 | Penn RR gen 4½'65 | 86 | 85 | 86 |
| 21 | Penn RR 4½ '70 D | 69⅞ | 69¼ | 69⅞ |
| 15 | Peo GL&C of Chi 5 | 96 | 96 | 96 |
| 21 | Phila Co 5 '67 | 76¼ | 75 | 76¼ |
| 10 | Phil R C & I 6 '49 | 44½ | 43½ | 44½ |
| 7 | Phil R C & I 5 '73 | 57⅞ | 57⅛ | 57⅛ |
| 8 | Phillips Pet 5¼ '39 | 81¼ | 80 | 81 |
| 16 | Portl Gen El 4½ '60 | 59½ | 58 | 58½ |
| 63 | Postal Tel & C 5 '53 | 36⅞ | 36 | 36 |
| 2 | Pub Ser E&G 4½'67 | 100⅝ | 100⅝ | 100⅝ |
| 3 | Pure Oil 5½ '37 | 81½ | 81½ | 81½ |
| | **R** | | | |
| 1 | Reading gen4½'97A | 86 | 86 | 86 |
| 19 | Rem Rand 5½ '47 | 64 | 61½ | 64 |
| 32 | StLIM&S4R&Gdv'33 | 49 | 48 | 48 |
| 17 | St L S F 4½ '78 | 15½ | 15 | 15 |
| 3 | StLSF 4½ '78ctf stp | 15½ | 15⅛ | 15½ |
| 3 | StP&KCShL 4½ '41 | 41 | 41 | 41 |
| 3 | Seab A L con 6 '45 | 6 | 6 | 6 |
| 6 | Shell Pipe Line 5'52 | 83¾ | 83 | 83¾ |
| 3 | Shell Un 5 '49 ww | 78 | 77½ | 78 |
| 8 | Sinc C Oil col 7 '37 | 98 | 97½ | 97½ |
| 3 | Skelly Oil 5½ '39 | 78 | 77½ | 77½ |
| 9 | So Bell T & T 5 '41 | 103½ | 103⅛ | 103⅛ |
| 19 | Sou Pac 4½ '68 | 52¾ | 51 | 52¾ |
| 49 | Sou Pac 4½ '69 ww | 52 | 51 | 52 |
| 6 | Sou Pac col tr 4 '49 | 58 | 57 | 58 |
| 17 | South Ry con 5 '94 | 78½ | 78 | 78 |
| 80 | South Ry gen 4 '56 | 41½ | 40 | 41¼ |
| 17 | SW Bell Tel 5 '54 | 105⅛ | 105 | 105⅛ |
| 22 | St Oil NJ deb 5 '46 | 104⅛ | 104 | 104⅛ |
| 31 | St Oil NY 4½ '51 | 97 | 96¼ | 97 |
| 60 | Studebaker 6 '42 | 34⅞ | 33 | 34⅞ |
| | **T** | | | |
| 13 | Ten El P rfg 6 '47A | 81 | 77½ | 78½ |
| 43 | Tex Corp 5 cvt '44 | 89 | 88½ | 88⅝ |
| 19 | Tex & Pac 5 '79C | 61 | 60½ | 61 |
| 32 | Tob Prod NJ6½2022 | 95⅝ | 94¾ | 95⅝ |
| | **U** | | | |
| 9 | Un Pac 4½ '67 | 87⅛ | 87 | 87 |
| 27 | Un Pac 1st 4 '47 | 96⅝ | 96½ | 96⅝ |
| 45 | Unit Drug 5 '53 | 70 | 69½ | 70 |
| 75 | UB Rub 5 '47 | 55 | 53⅝ | 54⅝ |
| 5 | Utah P&L 5 '44 | 68⅝ | 67¼ | 67¼ |
| 10 | Util P&L 5½ '47 | 32 | 30¼ | 32 |
| 42 | Util P&L 5 '59 ww | 27⅝ | 26½ | 27 |
| | **V** | | | |
| 1 | Vanadium 5 '41 | 55½ | 55½ | 55½ |
| 2 | Virginian Ry 5 '62 | 92 | 91¼ | 92 |
| | **W** | | | |
| 24 | Warner Bros P 6 '39 | 28½ | 27¾ | 28 |
| 3 | West Md 4 '52 | 65 | 65 | 65 |
| 1 | West Pac 1st 5 '46 | 33 | 33 | 33 |
| 12 | Western Un 6½ '36 | 84 | 83 | 83 |
| 8 | West Union 5 '51 | 67½ | 66½ | 67½ |
| 20 | West Union 4½ '50 | 63½ | 62 | 63 |
| 3 | Wheel St 4½ '53 B | 72½ | 71¾ | 72½ |
| 1 | Wilson&Co 1st 6 '41 | 91½ | 91⅛ | 91½ |
| | **Y** | | | |
| 9 | Youngs S&T 5 '78 | 74 | 73 | 74 |

**FOREIGN BONDS.**

| Sales | | High | Low | Last |
|---|---|---|---|---|
| 9 | Arg 6 '57 A | 59 | 57½ | 57½ |
| 10 | Arg 6 sf '59 June | 58 | 57⅛ | 57⅛ |
| 2 | Arg 6 '61 Feb | 57⅝ | 57⅝ | 57⅝ |
| 8 | Arg 6 '61 May | 58 | 58 | 58 |
| 29 | Australia 5 '55 | 81 | 80¼ | 81 |
| 19 | Australia 4½ '56 | 74⅞ | 74 | 74½ |
| 2 | Austria std 7 '43 | 88⅝ | 88⅝ | 88¾ |
| 25 | Batavian Pet 4½'42 | 95⅛ | 95¼ | 95⅝ |
| 3 | Belgium 7 '56 | 96 | 96 | 96 |
| 2 | Belgium 6 '55 | 89 | 89 | 89 |
| 1 | Berlin City El 6½ | 45 | 43 | 43 |
| 2 | Bolivia 8 '47 | 6¼ | 6¼ | 6¼ |
| 37 | Bordeaux 6 '34 | 114⅛ | 114 | 114⅛ |
| 2 | Brasil 6½ '26-57 | 23½ | 23½ | 23½ |
| 4 | Brasil 6½ '27-57 | 24 | 23⅝ | 23⅝ |
| 141 | British 5½ '37 | 102⅞ | 101⅝ | 101⅝ |
| 25 | Budapest 6 '27-62 | 29¼ | 29¼ | 29½ |
| 24 | Canada 5 '52 | 95¼ | 94⅝ | 94⅝ |
| 9 | Canada 4 '60 | 84 | 83¼ | 83¾ |
| 1 | Chile Mtg Bk 6¾'61 | 12⅞ | 12⅞ | 12⅞ |
| 11 | Chile 6 '60 | 8½ | 8½ | 8½ |
| 6 | Chile 6 '61 | 8⅞ | 8⅛ | 8⅛ |
| 13 | Colomb 6 '61 Oct | 30⅛ | 30 | 30⅛ |
| 1 | Copenhag 5 '52 | 68 | 68 | 68 |
| 3 | Czech 8 '51 | 92¾ | 92¾ | 92¾ |
| 1 | Denmark 4½ '62 | 70 | 70 | 70 |
| 10 | Deuts Bk 6 '32ct stp | 75 | 75 | 75 |
| 4 | Duke Price Pw 6 '66 | 64 | 64 | 64 |
| 31 | French 7½ '41 | 128 | 127½ | 128 |
| 7 | French 7 '49 | 126 | 125 | 126 |
| 32 | GerCAgBk 6 '38 Apr | 43 | 39 | 39⅞ |
| 66 | GerCAgBk 6 '60 Oct | 36 | 33¼ | 33⅞ |
| 231 | GerGovIntl 5½ '65 | 35⅞ | 35¼ | 35½ |
| 112 | Ger Govt 7 '49 | 55 | 53⅝ | 54½ |
| 23 | Ger Gen El 6 '48 | 28 | 27 | 27 |
| 3 | GtConElPJap 7 '44 | 58⅝ | 58⅝ | 58⅝ |
| 1 | Hung Munic 7½ '45 | 21 | 21 | 21 |
| 3 | Ilseder Steel 6 '48 | 27¼ | 26⅞ | 27¼ |
| 8 | Ital Pub Ut 7 '52 | 91 | 91 | 91 |
| 47 | Italy 7 '51 | 96 | 95¼ | 95¼ |
| 16 | Japan 6½ '54 | 73 | 71½ | 71½ |
| 3 | Marseilles 6 '34 | 114½ | 114 | 114 |
| 2 | Met Water 5½ '50 | 73½ | 73½ | 73½ |
| 7 | Milan City 6½ '52 | 82¾ | 82 | 82¾ |
| 1 | Minas Geraes 6½ | 26¼ | 26¼ | 26¼ |
| 6 | No Ger Lloyd 6 '47 | 33 | 30 | 30 |
| 10 | Norway 6 '44 | 89⅛ | 88⅝ | 89⅛ |
| 6 | Norway 5 '63 | 83⅛ | 83⅛ | 83⅛ |
| 2 | Orient Dev Ltd 5½ | 55 | 54 | 54 |
| 4 | Panama 5½ '53 | 88 | 88 | 88 |
| 3 | Par-Orl RR 5½ '68 | 103½ | 103½ | 103½ |
| 3 | Poland 8 '50 | 65¼ | 65¼ | 65¼ |
| 10 | Poland 7 '47 | 56 | 55⅝ | 56 |
| 25 | Prussia 6 '52 | 31½ | 27½ | 28½ |
| 9 | Queensland 6 '47 | 84⅛ | 84½ | 84½ |
| 26 | Rhine West 6 '55 | 36 | 32 | 32⅛ |
| 20 | Rio de Jan 6½ '53 | 17½ | 17 | 17¼ |
| 6 | Rome 6½ '52 | 87¾ | 85¾ | 85¾ |
| 19 | Royal Dutch 4 '45 | 90⅝ | 90⅛ | 90½ |
| 13 | Sao Paulo St 7 '40 | 58⅛ | 58 | 58⅛ |
| 12 | Sax Pub Wks 7 '45 | 46½ | 46 | 46½ |
| 49 | Sax P Wks 6½ '51 | 46½ | 43 | 43¾ |
| 21 | Siemens&H 6½ '51 | 55 | 54½ | 55 |
| 3 | Sweden 5½ '54 | 89 | 88½ | 88½ |
| 25 | Swiss 5½ '46 | 111 | 110 | 110½ |
| 6 | Sydney 5½ '55 | 75½ | 75½ | 75½ |
| 10 | Toho El Pow 7 '55 | 61⅛ | 61½ | 61½ |
| 7 | Tokyo City 5½ '61 | 58⅛ | 58 | 58⅛ |
| 7 | Tokyo El Lt 6 '53 | 47⅞ | 46⅞ | 46⅞ |
| 4 | Ujigawa El P 7 '45 | 59 | 59 | 59 |
| 20 | Un Stl W 6½ '51 A | 27¾ | 26½ | 26⅞ |
| 9 | Uruguay 6 '60 | 28 | 27⅜ | 28 |
| 2 | Vienna City 6 '52 | 57½ | 57½ | 57½ |
| 13 | Westph Un El P 6 | 25⅞ | 23½ | 24¼ |

# NEW YORK CURB MARKET TRANSACTIONS

Total stock sales today, 363,000 shares; year ago, 150,845 shares. Total bond sales today, $3,300,000; year ago, $2,574,000.

| Sales in Hundreds. | | High | Low | Close |
|---|---|---|---|---|
| | **A** | | | |
| 3 | Ainsworth | 5 | 4⅞ | 5 |
| 1 | Air Inv war | ¾ | ¾ | ¾ |
| 4 | †Air Invest vtc | 2½ | 2½ | 2½ |
| .50 | Ala Gt Sou | 24½ | 22 | 22 |
| .10 | Ala Pw $7 pf (7) | 49½ | 49½ | 49½ |
| 3 | Allied Mills | 6¼ | 6¼ | 6¼ |
| 18.50 | Alum Co Am | 62¾ | 59 | 60½ |
| 5 | AlumCoAm pf (1½) | 55¼ | 54 | 55¼ |
| 1 | Alum Ltd | 30 | 30 | 30 |
| .63 | Alum Ltd C war | 4¼ | 4¼ | 4¼ |
| 2 | †Am Beverage | 2⅞ | 2⅝ | 2⅞ |
| 2 | †AmCitP&LA (3h) | 30 | 29 | 30 |
| 7 | †AmCitP&LB (.15g) | 4⅝ | 4¼ | 4¼ |
| 20 | Am Cyan B | 8⅛ | 7¾ | 7¾ |
| 1 | Am & Fgn P war | 7 | 7 | 7 |
| 62 | Am Founders | 1⅛ | ⅞ | 1⅛ |
| 26 | Am G & El (1a) | 32½ | 30⅝ | 31¾ |
| 64 | Am G & E pf (6) | 81¼ | 81 | 81 |
| 1 | Am Invest | 3⅝ | 3⅝ | 3⅝ |
| 10.50 | AmLaunMch (.40) | 13 | 12¾ | 13 |
| 4 | Am Lt & T (2) | 17 | 16¼ | 16½ |
| 18 | †Am Maracaibo | ⅛ | ⅛ | ⅜ |
| 69 | Am Sup Power | 4⅝ | 4⅜ | 4½ |
| 1 | Am Sup P pf | 27 | 27 | 27 |
| 8 | Anch Post F | 1⅝ | 1¼ | 1¼ |
| 1 | Ark Nat Gas A | 1⅝ | 1⅝ | 1⅝ |
| 75 | Armstrong Ck | 15⅝ | 12⅝ | 14⅛ |
| 2 | Art Met Wks | 2 | 2 | 2 |
| 13 | †As G&El A | 1¾ | 1⅝ | 1⅝ |
| 1 | As G & E | 1¾ | 1¾ | 1¾ |
| 3 | As G & E war | ⅛ | ⅛ | ⅛ |
| 3 | As Tel Ut | 1 | ⅝ | 1 |
| 67 | Atlas Corp | 12 | 11½ | 11⅞ |
| 7 | Atlas Corp pf A (3) | 43 | 42½ | 42½ |
| 9 | Atlas Corp war | 4⅛ | 3⅞ | 4 |
| 1 | Atlas Ply | 3 | 3 | 3 |
| 4 | †Auto V Mach | 2 | 2 | 2 |
| | **B** | | | |
| 1.75 | Babcock & Wil (1) | 51½ | 51½ | 51½ |
| 3 | Benson & Hedges | 5 | 3 | 5 |
| 3 | Benson & Heds pf | 8 | 6 | 8 |
| 1 | †Ben Ind Ln (1½) | 9½ | 9½ | 9½ |
| 9 | †Blue Ridge | 2¾ | 2⅝ | 2¾ |
| 5 | †Blue R cv pf (3h) | 29⅞ | 29 | 29⅞ |
| 1 | †Blumenthal (8) | 6½ | 6½ | 6½ |
| .50 | Borne Scrym | 7¾ | 7¾ | 7¾ |
| 7 | Bras T & L | 10⅝ | 10½ | 10⅝ |
| 2 | Brill A | 1½ | 1½ | 1½ |
| 1 | †Brillo Mfg (.60) | 8¼ | 8¼ | 8¼ |
| 8 | Buckeye P L (3) | 33¼ | 33¼ | 33¼ |
| 1 | Buf N&EP pf (1.60) | 18½ | 18½ | 18½ |
| 2 | Burma Ltd (.015g) | 2½ | 2½ | 2½ |
| 2 | Butler Bros | 4½ | 4⅛ | 4½ |
| 2 | Bwana M'Kubwa | 1 | 1 | 1 |
| | **C** | | | |
| 8 | Can Marc Wire | 1⅝ | 1½ | 1½ |
| 6 | Carib Syn | ¾ | ¾ | ¾ |
| 2 | Carnation | 14½ | 14½ | 14½ |
| 1 | Carrier Corp | 6 | 6 | 6 |
| 1 | Celanese pf (7) | 75 | 75 | 75 |
| 1.75 | Celanese 1st pf | 73 | 70 | 73 |
| 2 | Cent St El | 2⅝ | 2⅝ | 2⅝ |
| 7 | †Centrif Pi (.40) | 3¼ | 3⅛ | 3¼ |
| 1.50 | Chesbro (4½b) | 93½ | 92 | 92 |
| 109 | Cities Service | 2¾ | 2⅝ | 2⅝ |
| 2 | Cities Serv pf | 14⅝ | 13¾ | 14⅝ |
| 2 | Cities Serv B pf | 2¼ | 2¼ | 2¼ |
| 2 | Claude Neon Lts | ⅝ | ⅝ | ⅝ |
| 2 | Clev El Ill (1.20) | 30¼ | 29¾ | 29¾ |
| 2 | †Clev Tract | 2½ | 2½ | 2½ |
| 1 | †Colon Oil | ½ | ½ | ½ |
| 2.50 | Col G&E cv pf (5) | 93 | 91¼ | 92 |
| 31 | Com & Sou war | ½ | ⅜ | ⅜ |
| 12 | †Comstock Tun | ⅛ | ⅛ | ⅛ |
| 3 | Cons Aire | 2¼ | 2 | 2¼ |
| 6 | Con G&E Ba (3.60) | 53⅝ | 53⅛ | 53⅝ |
| 110 | Cord Corp (.10g) | 9¾ | 9¼ | 9⅝ |
| 5 | Courtalds (.85g) | 6 | 6 | 6 |
| 14 | Creole Pet | 5⅜ | 5 | 5¼ |
| 1 | †Cresson Gold (.04) | ⅜ | ⅜ | ⅜ |
| 8 | Crocker Wh | 5 | 4⅞ | 4⅞ |
| 1 | †Crown C Pet | ⅝ | ⅝ | ⅝ |
| 32 | Crown C Intl A | 7½ | 6¾ | 6¾ |
| .25 | Crown Z B pf(1½) | 20 | 20 | 20 |
| 8 | †Cusi Mex | ⅛ | ⅛ | ⅛ |
| | **D** | | | |
| 19 | Deere & Co | 17¾ | 16 | 16½ |
| 2 | Detroit Aircraft | ⅛ | ⅛ | ⅛ |
| .25 | Duke Power (4) | 50 | 50 | 50 |
| 4 | Duval Tex | 1¼ | 1 | 1¼ |
| | **E** | | | |
| 3 | East G & F (.15g) | 8⅝ | 8 | 8⅝ |
| 3 | East Sta Pow | 3 | 2¾ | 2¾ |
| 684 | El B & S (6%f) | 24 | 21¾ | 22⅛ |
| 13 | El B & S pf (6) | 42¾ | 38¾ | 41¼ |
| 3 | El B & S 5 pf (5) | 39¾ | 38½ | 39¾ |
| 19 | El Pow As (.10g) | 8 | 6¼ | 7 |
| 37 | El Pow As A (.10g) | 7½ | 6⅞ | 7¼ |
| 3 | †Europ El A (.30) | 3½ | 3½ | 3½ |
| | **F** | | | |
| 4 | Falcon Lead | ⅛ | ⅛ | ⅛ |
| 1 | Fansteel Prod | 1¼ | 1¼ | 1¼ |
| 1.50 | Fajardo Sug | 48 | 48 | 48 |
| 15 | Fisk Rub | 4 | 3¾ | 3¾ |
| .25 | Fla P&L 7 pf | 21 | 21 | 21 |
| 1 | Flintkote A | 3½ | 3½ | 3½ |
| 2 | Ford M Can A | 8½ | 8½ | 8½ |
| 5 | Ford Mot Ltd | 3⅝ | 3½ | 3½ |
| 6 | †Founda Foreign | 3¼ | 3 | 3¼ |
| | **G** | | | |
| 3 | Gen Alloys | 1½ | 1⅜ | 1⅜ |
| 3 | †Gen Aviation | 8 | 7⅞ | 7⅞ |
| 6 | GenElLtd ret(.204e) | 8½ | 8¼ | 8¼ |
| 1 | Gen Fireproofing | 5½ | 5½ | 5½ |
| .50 | GenG&E cv pf B | 12⅛ | 12⅛ | 12⅛ |
| 81 | Glen Alden | 12¼ | 9¼ | 11¼ |
| 3 | †Globe Underwr | 5⅛ | 5⅛ | 5⅛ |
| 15 | Godchaux Sug B | 5¼ | 4⅞ | 4⅞ |
| 33 | †Gold Seal Elec | ⅛ | ⅛ | ⅛ |
| .90 | Gt Atl &P nv (7b) | 181½ | 175 | 181½ |
| .20 | Gt A&P 1st pf (7) | 119¼ | 119¼ | 119¼ |
| 23 | Gulf Oil Pa | 42⅝ | 41 | 41⅝ |
| | **H** | | | |
| 5 | †Hamilton Gas vtc | ⅝ | ⅝ | ⅝ |
| .50 | Hartford Elec (2¾) | 52 | 52 | 52 |
| 1 | †Hazeltine | 3 | 3 | 3 |
| 52 | Hazel Atlas Gl (4b) | 59½ | 54 | 58⅛ |
| 1 | †Hecla Min | 4⅞ | 4⅞ | 4⅞ |
| 9 | †Hir Walker | 7⅝ | 7⅛ | 7⅛ |
| 2 | †Hir Walker pf (1) | 11½ | 11½ | 11½ |
| 1 | †Holling Gold (.70b) | 8⅛ | 8⅛ | 8⅛ |
| 1 | Horn & Hard (2) | 22 | 22 | 22 |
| 29 | †Hudson Bay M&S | 7¼ | 7 | 7¼ |
| 3 | Humble Oil (2) | 57⅛ | 57 | 57⅛ |
| 66 | †Hygrade Fd | 7¼ | 6½ | 7 |
| | **I** | | | |
| 27 | Imp Oil Can (½) | 10 | 9⅝ | 9¾ |
| 1 | Imp Tob Brit (.45g) | 18¾ | 18¾ | 18¾ |
| .75 | IndaplsP&L pf(6½) | 64 | 60 | 64 |
| 2 | Ins Co N Am (2) | 39⅝ | 39¼ | 39⅝ |
| 8 | Int Cig Mach (1½) | 22 | 19¾ | 22 |
| 7 | Intl Hyd-El pf (3½) | 16½ | 14⅛ | 16 |
| 16 | Internat Pet (1) | 13¼ | 12⅞ | 12⅞ |
| 15 | †Inter Prod | 3 | 2¾ | 3 |
| 1 | †Inter S Ras B | 1¾ | 1¾ | 1¾ |
| 1 | †Inter Util A | 5¼ | 5¼ | 5¼ |
| 4 | Inter Util B | 1⅜ | 1¼ | 1¼ |
| 4 | Inters Ex cv pf | 13½ | 12½ | 13½ |
| .10 | Inters Pow Del pf | 8⅞ | 8⅞ | 8⅞ |
| 10 | †Irving Air Ch (.40) | 7½ | 7⅛ | 7½ |
| | **J** | | | |
| 1 | Jonas & Naum | ⅛ | ⅛ | ⅛ |
| | **K** | | | |
| 6 | Kirby Pet (.10g) | ¾ | ⅝ | ⅝ |
| | **L** | | | |
| 3 | Lake Shore M (2) | 33½ | 33¼ | 33½ |
| 2 | †Leonard Oil | ½ | ½ | ½ |
| 1 | †Lerner Stores | 7 | 7 | 7 |
| 2 | Lerner Strs pf | 36 | 35 | 36 |
| 41 | Lib McN & L | 5 | 4 | 5 |
| 4 | Lone Star Gas(.64f) | 7⅝ | 7⅝ | 7⅝ |
| 5 | Long Is Lt | 11 | 11 | 11 |
| .50 | Long Is Lt pf (7) | 72 | 72 | 72 |
| 11 | †Louis L & E | 1⅞ | 1⅞ | 1⅞ |
| | **M** | | | |
| 1 | Maryland Gas | 3 | 3 | 3 |
| 5 | †Mavis Bott A | 1¼ | 1 | 1⅛ |
| 3 | †Memphis N Gas | 6 | 5½ | 5½ |
| 1 | †Merritt-C & S | ⅛ | ⅛ | ⅛ |
| 5 | †Michigan G & O | 3⅛ | 2⅞ | 2⅞ |
| 1 | Mid St Pet A vtc | 1¼ | 1¼ | 1¼ |
| 1 | Midland Stl | 5¼ | 5¼ | 5¼ |
| 2 | Mid West Util | ⅛ | ⅛ | ⅛ |
| .20 | Montg Ward A | 80 | 79 | 80 |
| 4 | Montr LH&P (1½) | 29½ | 29½ | 29½ |
| | **N** | | | |
| 34 | †Nat Bellas Hess | 2½ | 2¼ | 2½ |
| 2 | Nat Bd & Sh (1) | 30 | 30 | 30 |
| 2 | Nat Fuel G (1) | 14 | 14 | 14 |
| 2 | †Nat Investors | 2⅝ | 2⅝ | 2⅝ |
| 5 | Nat Inves war | 1⅛ | 1¼ | 1¼ |
| 3 | Nat Leather | 1⅝ | 1⅝ | 1⅝ |
| 7 | †Nat Rub Mch | 2½ | 2 | 2½ |
| 1 | Nat Ser pf | 5½ | 5⅛ | 5½ |
| 7 | Nat Service | 2¼ | 2 | 2 |
| 4 | Nat Sug Ref (2) | 35 | 35 | 35 |
| 1 | Nat Trans (.80) | 8 | 8 | 8 |
| .50 | Neisner Bros pf | 18 | 17½ | 18 |
| .80 | N Eng Pow pf (6) | 42⅞ | 42¼ | 42⅞ |
| 3 | N J Zinc (2) | 43¼ | 43¼ | 43¼ |
| 13 | †Newmont Min | 32¼ | 31¼ | 31¾ |
| 1 | †NY&H Ros (1½b) | 15¼ | 15¼ | 15¼ |
| .50 | NY T 6½ pf (6½) | 113¾ | 113¾ | 113¾ |
| 25 | Niag Hud Pow (1) | 12¼ | 11¾ | 11¾ |
| 1 | Niag Hud A war | ⅛ | ⅛ | ⅛ |
| 1 | Niag Sh Md B(.20) | 5 | 5 | 5 |
| 2 | Niles-Bem-P | 9 | 9 | 9 |
| 5 | †Nor Europ Oil | ¼ | ¼ | ¼ |
| 4 | Nor St P A (4) | 36 | 35 | 35¼ |
| | **O** | | | |
| 5.25 | Ohio Brass B | 12⅝ | 11¼ | 12⅝ |
| 8 | †Ohio Cop | ⅛ | ⅛ | ⅛ |
| 4 | Overseas Sec | 2 | 2 | 2 |
| | **P** | | | |
| 10 | Pac Eastern | 2⅞ | 2¾ | 2⅞ |
| 1 | Pac Tin Corp Spe | 7¼ | 7¼ | 7¼ |
| 2 | †Pac West Oil | 5¼ | 5¼ | 5¼ |
| .25 | Pac Lighting pf(6) | 79½ | 79½ | 79½ |
| 5 | †Pan-Am Airways | 38½ | 37⅝ | 37⅝ |
| 7 | †Pantepec Oil | ½ | ½ | ½ |
| 5 | Parke Davis (1) | 18⅛ | 18 | 18 |
| 6.50 | Parker Rust-P(2½) | 44 | 40⅛ | 43⅛ |
| 37 | Pennroad | 2¼ | 2⅛ | 2¼ |
| .60 | Pepperell | 72¾ | 66¾ | 72¾ |
| 3 | Philip Morris Cons | 2½ | 2 | 2 |
| 10 | †Pilot Radio A | ½ | ⅜ | ½ |
| 45 | †Pioneer Gold (.24) | 8¾ | 8¼ | 8¼ |
| 7 | Pitney-Bowes | 3 | 2⅞ | 3 |
| 7 | Pittts Pl Gl (.60) | 24¼ | 24 | 24¼ |
| 1 | †Pruden Inv | 7 | 7 | 7 |
| 7 | Pub Ut Hold war | 3-32 | ⅛ | 3-32 |
| 19 | Pub Ut Hold xw | ⅛ | ½ | ½ |
| 3 | Pub Ut Hold pf | 6⅞ | 6¼ | 6⅞ |
| 1.60 | Pure Oil pf (1½) | 32 | 30 | 32 |
| | **R** | | | |
| 5 | †Reiter-Post | ½ | ½ | ½ |
| 2 | Repub Gas | ⅛ | ⅛ | ⅛ |
| 1 | Rich Oil pf | ⅞ | ⅞ | ⅞ |
| .25 | Richman Bros (3) | 38½ | 38½ | 38½ |
| 8 | †Roan A Cop | 15⅝ | 15⅛ | 15⅝ |
| | **S** | | | |
| 1.50 | Safety Car H&L(1g) | 37½ | 36½ | 37½ |
| 1 | †St Anthony Gold | ⅛ | ⅛ | ⅛ |
| 14 | St Regis Pap | 3½ | 3⅜ | 3⅜ |
| 1 | Salt Cr Prod (1) | 4¾ | 4¾ | 4¾ |
| 2 | Seaboard Util | ¾ | ¾ | ¾ |
| 4 | †Seeman Bros (2½) | 34 | 33 | 33 |
| 1 | Seiberling Rub | 3¾ | 3¾ | 3¾ |
| 9 | †Selected Indus | 2¼ | 2⅛ | 2¼ |
| .50 | †Sel In(al ctf)(5½) | 54½ | 54½ | 54½ |
| 1 | †Sel Ind pr pf(5½) | 52 | 52 | 52 |
| 2 | Shaw W&P(½) | 12 | 12 | 12 |
| 1 | †Shenandoah | 2¼ | 2¼ | 2¼ |
| 15 | Shenandoah pf new | 17¾ | 17¼ | 17⅜ |
| 8.50 | Sherwin-Wms | 28½ | 25¼ | 28 |
| .10 | Sher W AA pf(6)XD | 81 | 81 | 81 |
| .20 | Singer Mfg (6) | 129 | 129 | 129 |
| 6 | †Smith A O | 37 | 36½ | 36½ |
| 3 | So Am G&Pl | 1⅛ | 1 | 1⅛ |
| 3 | So Penn Oil (1) | 15¼ | 15¼ | 15¼ |
| 1 | So Cal Ed A pf(1¾) | 23⅞ | 23⅞ | 23⅞ |
| 1 | So C Ed B pf(1½) | 21 | 21 | 21 |
| 1 | †Southind Roy (.20) | 4⅜ | 4¼ | 4¼ |
| 68 | St Oil Ind (1) | 25⅞ | 25¼ | 25⅝ |
| 5 | St Oil Ky (1) | 14 | 13⅞ | 13⅞ |
| 2 | St Oil Neb (1) | 13½ | 13½ | 13½ |
| 2 | St Oil Ohio | 18 | 18 | 18 |
| 6 | †Stand Sil-Lead | ¼ | ¼ | ¼ |
| 1 | †Starrett | ⅛ | ⅛ | ⅛ |
| 1 | Sun Invest | 3¼ | 3¼ | 3¼ |
| 4 | Swan Finch Oil | 1¾ | 1¾ | 1¾ |
| 192 | Swift & Co | 18¼ | 16⅝ | 17½ |
| 29 | Swift Int (2) | 24½ | 23¼ | 24 |
| | **T** | | | |
| 1 | Tastyeast A | ⅜ | ⅜ | ⅜ |
| 66 | Technicolor | 8⅜ | 7¼ | 7½ |
| 28 | †Tech-Hugh G (.60) | 4¼ | 4⅛ | 4¼ |
| 1 | †Texon Oil(1) | 8¼ | 8¼ | 8¼ |
| 7 | †Tob Prod of Del | ¼ | ¼ | ¼ |
| .20 | Tledo E 6% pf(6)XD | 53 | 53 | 53 |
| 1 | Tonopah Belmont | ⅛ | ⅛ | ⅛ |
| 7 | †Trans-Lux | 2¾ | 2⅝ | 2¾ |
| 8 | Tri-Cont war | 2 | 2 | 2 |
| 4 | Tubize Chat | 9⅛ | 8½ | 9⅛ |
| | **U** | | | |
| 1 | Union Gas Canada | 3¾ | 3¾ | 3¾ |
| 5 | Unit Corp war | 2¾ | 2⅝ | 2⅝ |
| 137 | Unit Founders | 1¼ | 1 | 1¼ |
| 105 | United Gas | 2¾ | 2⅝ | 2¾ |
| 10 | Unit Gas war | ⅛ | ⅝ | ⅝ |
| 37 | Un Lt & Pow A | 4¼ | 4 | 4 |
| 16 | Un L&P cv pf | 19 | 18⅛ | 19 |
| .50 | Unit Shoe M(2½) | 44⅝ | 44⅝ | 44⅝ |
| 1 | †US&Int Sec | 1 | 1 | 1 |
| 3 | †US&I sec pf | 31 | 30⅛ | 31 |
| 4 | US Dairy B | 1¼ | 1⅛ | 1¼ |
| 15 | US Elec Pow | 1 | ⅝ | ¾ |
| 2 | US Foil B (.20) | 4¼ | 4⅛ | 4¼ |
| .75 | US Play Cd (1) | 15 | 15 | 15 |
| 1 | Unit Verde (.40) | 3¼ | 3¼ | 3¼ |
| 6 | Utah Apex M | 1⅜ | 1⅜ | 1⅜ |
| 1 | †Utility Equities | 2¼ | 2¼ | 2¼ |
| 9 | Util Pow & Lt | 2 | 1⅞ | 2 |
| 6 | Utility & Ind | 1½ | 1⅛ | 1½ |
| 5 | Util & Ind pf | 4 | 4 | 4 |
| | **V** | | | |
| 6 | Van Camp | ⅛ | ⅛ | ⅛ |
| 3 | Van Camp pf | ¼ | ¼ | ¼ |
| 5 | †Venezuelan Pet | ½ | ⅛ | ⅛ |
| | **W** | | | |
| 2 | †Walgreen (1) | 16 | 15⅝ | 15⅝ |
| 8 | †Watson (J W) | 1 | 1 | 1 |
| 8 | †Williams R C | 7½ | 7½ | 7½ |
| 4 | †Wil-Low Caf | 1⅜ | 1⅜ | 1⅜ |
| 5 | Wright Harg (.20) | 4¾ | 4⅝ | 4¾ |
| 9 | Yukon Gold | ¼ | ⅛ | ⅛ |

**DOMESTIC BONDS.**

| Sales in Hundreds. | | High | Low | Close |
|---|---|---|---|---|
| | **A** | | | |
| 11 | Ala Pow 5 '51 | 74 | 73 | 74 |
| 1 | Ala Pow 5 '68 | 70½ | 70½ | 70½ |
| 3 | Ala Pow 4½ '67 | 66½ | 65¼ | 65¼ |
| 2 | Ala Pow 5 '56 | 74 | 74 | 74 |
| 13 | Alumin Co 5 '52 | 88½ | 88 | 88½ |
| 6 | Am & Cont 5 '43 | 81½ | 81½ | 81½ |
| 8 | Am El & P 6 '57A | 20½ | 20 | 20½ |
| 2 | Am G&E 5 2028 | 84 | 82½ | 82½ |
| 5 | Am G&P 6 '39 | 23 | 23 | 23 |
| 12 | Am G&P 5 '53 | 21 | 21 | 21 |
| 34 | Am P&L 6 2016 | 60 | 58¼ | 59¼ |
| 8 | Am Rad 4½ '47 | 93½ | 93 | 93½ |
| 19 | Am Roll M 5 '48 | 60 | 59½ | 60 |
| 70 | Am Roll M 4½ '33 | 76¼ | 74 | 76¼ |
| 1 | Am Thread 5½ '38 | 97⅞ | 97⅞ | 97⅞ |
| 5 | Appal El Pow 5 '56 | 83⅞ | 83⅞ | 83⅞ |
| 4 | Appal Pow 5 '41 | 99½ | 99 | 99½ |
| 2 | Appal Pow 6 2024 A | 76 | 76 | 76 |
| 4 | Ark P & L 5 '56 | 75 | 74 | 75 |
| 14 | As Elec 4½ '53 | 39¼ | 38¼ | 38¼ |
| 12 | AsG&E 5½ '38invct | 18½ | 16½ | 17½ |
| 40 | As G&E 5 '50 | 19¼ | 17½ | 17½ |
| 102 | As G&E 5 '58 | 19¼ | 16 | 16 |
| 119 | As G&E 4½ '49 C | 17⅞ | 15½ | 15½ |
| 4 | As Rayon 5 '50 | 37¾ | 37 | 37 |
| 30 | As Tel Ut 5½ '44 C | 12⅝ | 11 | 12½ |
| 7 | As T&T 5½ '55 A | 30½ | 29¼ | 30½ |
| | **B** | | | |
| 9 | Baldw Loc 5½ '33 | 82¼ | 79½ | 72¼ |
| 23 | Baldw L 5½ '33ctfs | 80 | 79⅛ | 80 |
| 4 | B & O 5 '96 F | 54 | 53 | 53 |
| 8 | Bell T Can 5 '55 A | 90 | 89½ | 89½ |
| 1 | Beth St 6 '98 | 102 | 102 | 102 |
| 1 | Birm El 4½ '68 | 64 | 64 | 64 |
| 3 | Buf G El 5 '39 | 104½ | 104½ | 104½ |
| | **C** | | | |
| 7 | CanNRyEq 7 '35 E | 100 | 98¾ | 98¾ |
| 6 | Can Pac 6 '42 | 87 | 86 | 87 |
| 2 | Caro P & L 5 '56 | 71½ | 71½ | 71½ |
| 1 | Cedar Rap Mfg 5'53 | 89¾ | 89¾ | 89¾ |
| 4 | Cen Ariz L&P 5 '60 | 79½ | 79½ | 79½ |
| 3 | CenIllPS 5 '68 G | 65½ | 65½ | 65½ |
| 9 | CenIllPS 4½ '81 H | 61½ | 60¾ | 60¾ |
| 11 | CenIllPS 4½ '67 F | 63 | 62 | 62 |
| 7 | Cen Me 5 '55 D | 86¼ | 86 | 86 |
| 15 | Cen P & L 5 '56 | 60 | 57⅝ | 60 |
| 10 | Cen Pow 5 '57 D | 59½ | 59½ | 59½ |
| 8 | Cen P Svc 5½ '49 | 3¼ | 3 | 3¼ |
| 6 | Cen St L 5½ '54 | 42 | 40½ | 42 |
| 6 | Cen St P 5 '48 | 42¼ | 41 | 41⅝ |
| 8 | Cen St P&L 5½ '53 | 34½ | 34 | 34½ |
| 11 | Chi Dist E 4½ '70A | 71 | 69½ | 69½ |
| 1 | Chi Pn Tool 5½ '42 | 45 | 45 | 45 |
| 6 | Chi Ry sed 5 '27 | 52½ | 52½ | 52½ |
| 1 | Cin St Car 6 '55 B | 52 | 52 | 52 |
| 3 | Cities Ser 5 '66 | 33¼ | 32½ | 33¼ |
| 57 | Cities Ser 5 '50 | 34¾ | 33⅝ | 33⅝ |
| 24 | Cit S Gas 5½ '42 | 53 | 53 | 54 |
| 7 | Cit S G Pipe 6 '43 | 63 | 61½ | 63 |
| 33 | Cit S P&L 5½ '49 | 33¾ | 33 | 33¾ |
| 35 | Cit S Pow 5½ '52 | 34⅝ | 33¼ | 33¾ |
| 2 | Cleve E Ill 5 '39 | 104⅝ | 104⅜ | 104⅝ |
| 1 | Cleve E Ill 5 '61 B | 105½ | 105½ | 105½ |
| 6 | Comwl Ed 5 '53 A | 97¼ | 97 | 97 |
| 11 | Comwl Ed 5 '54 B | 97⅝ | 97 | 97⅝ |
| 6 | Comwl Ed 4½ '56 C | 90¼ | 90 | 90 |
| 15 | Cmwl Ed 4 '60 E | 88⅛ | 87⅝ | 87⅝ |
| 15 | Comwl Ed 4 '81 F | 83 | 81¾ | 82⅜ |
| 7 | Comwl Ed 5½ '62 G | 101⅜ | 101 | 101⅜ |
| 6 | Commun P&L 5 '57 | 47⅞ | 47¼ | 47⅞ |
| 2 | Conn L&P 5 '62 D | 104⅞ | 104 | 104½ |
| 9 | Conn Riv P 5 '52 A | 95⅛ | 95 | 95⅛ |
| 8 | ConnGEL&P | 103⅝ | 102½ | 102½ |
| 1 | ConGEL&PB4½'70H | 100⅝ | 100⅝ | 100⅝ |
| 1 | ConGEL&PBa 4 '81 | 96 | 96 | 96 |
| 1 | Con G Balt 4½ '54 | 100 | 100 | 100 |
| 2 | Con Gas Ut 6½'43A | 11 | 10 | 10 |
| 2 | Con Gas Ut 6 '43 A | 37 | 36 | 37 |
| 9 | Consum P 5 '36 | 104 | 103¾ | 104 |
| 4 | Consum P 4½ '58 | 96⅝ | 96 | 96½ |
| 23 | Cont G&E 5 '58 A | 54⅞ | 54⅛ | 54⅜ |
| 23 | Cont Oil 5½ '37 | 98 | 97½ | 98 |
| 4 | Crane Co 5 '40 | 78 | 77 | 78 |
| 6 | Crucible St 5 '40 | 62⅜ | 62 | 62½ |
| 4 | Cudahy P 5½ '37 | 95 | 94 | 94½ |
| 4 | Cumb CP&L 4½ '56 | 80 | 80 | 80 |
| | **D** | | | |
| 1 | Dallas P&L 6 '49 A | 103½ | 103½ | 103½ |
| 1 | Dallas P&L 5 '52 C | 100¼ | 100¼ | 100¼ |
| 10 | Dayton P&L 5 '41 | 102⅞ | 102 | 102 |
| 3 | Derby G&E 5 '46 | 67½ | 67 | 67½ |
| 1 | Det C Gas 6 '47 A | 85 | 85 | 85 |
| 1 | Det C Gas 5 '50 B | 75¼ | 75¼ | 75¼ |
| 3 | Det Int Br 6½ ctfs | 3 | 3 | 3 |
| 2 | Det Int Br 6½ '52 | 3⅜ | 3⅜ | 3⅜ |
| | **E** | | | |
| 6 | East Ut Inv 5 '54 A | 16¾ | 16¾ | 16¾ |
| 20 | Ed El Ill 5 '35 | 101½ | 101¼ | 101¼ |
| 15 | Ed El Ill 5 '34 | 101⅝ | 101 | 101⅝ |
| 17 | Elec P&L 5 2030 | 40½ | 40 | 40½ |
| 6 | Emp Dis E 5 '52 | 47⅝ | 47 | 47⅝ |
| 20 | Emp O&R 5½ '42 | 44¼ | 43¼ | 44¼ |
| | **F** | | | |
| 4 | Fed Water 5½ '54 | 29¼ | 29 | 29 |
| 4 | Firestone C M 5 '48 | 85½ | 84¾ | 84¾ |
| 13 | Firestone T 5 '42 | 87¾ | 87½ | 87¾ |
| 5 | Fisk R 5½ 31 cod | 50 | 50 | 50 |
| 46 | Fla P&L 5 '54 | 67½ | 66½ | 67 |
| 13 | Fla P 5½ '79 A | 56¼ | 55¾ | 56 |
| | **G** | | | |
| 13 | Gary E&G 5 '34 A | 60 | 56¼ | 60 |
| 29 | Gatineau P 5 '56 | 68½ | 66⅞ | 67⅝ |
| 22 | Gatineau P 6 '41 | 58⅛ | 56¾ | 57¾ |
| 1 | Gatineau P 6 '41 B | 58 | 58 | 58 |
| 1 | Gen Bronze 6 '40 | 55 | 55 | 55 |
| 2 | Gen M Ac 5 '34 | 101⅝ | 101⅝ | 101⅝ |
| 3 | Gen Pub Ut 6½ '56 | 20 | 20 | 20 |
| 9 | Gen Refract 5 '33 | 72 | 68 | 72 |
| 11 | Gen W W 5 '43 A | 49½ | 47 | 49½ |
| 2 | Gen W W 6 '44 B | 60 | 60 | 60 |
| 26 | Geo Pow 5 '67 | 73¾ | 73 | 73¾ |
| 2 | Geo P&L 5 '78 | 55 | 54 | 54 |
| 5 | Gillette 5 40 | 96¾ | 96¾ | 96¾ |
| 15 | Glen Ald Coal 4 '65 | 57 | 56½ | 57 |
| 1 | Glidden Co 5½ '35 | 84 | 84 | 84 |
| 21 | †Gobel (A) 6½ '35A | 81½ | 80 | 80½ |
| 10 | Gt Nor P 5 '35 | 89¾ | 89¾ | 89¾ |
| 1 | Gt West P 5 '46 | 98½ | 98½ | 98½ |
| 5 | Gulf Oil Pa 5 '37 | 99 | 97 | 97 |
| | **H** | | | |
| 7 | Hack Wat 5 '38 | 101 | 100½ | 101 |
| 2 | Hall Pr 5½ '47 A | 65¼ | 65 | 65 |
| 5 | Hood Rub 7 '36 | 76¾ | 74 | 74 |
| 2 | Hood R 5½ '36 | 49 | 49 | 49 |
| 1 | Houst Gulf G 6'43A | 45 | 45 | 45 |
| 4 | †Hygrade Fds 6 '49A | 49 | 47⅛ | 48½ |
| 2 | †Hygrade F 6 '49 B | 47⅛ | 47⅛ | 47⅛ |
| | **I** | | | |
| 22 | Ill Cent 4½ '34 | 55 | 54⅝ | 55 |
| 25 | Ill P&L 5 '56 C | 60¼ | 58 | 60¼ |
| 10 | Ill P & L 5½ '57 | 50 | 49 | 50 |
| 6 | Ill P & L 6 '53 A | 68¼ | 68 | 68¼ |
| 1 | Ill P & L 5½ '54 B | 62 | 62 | 62 |
| 1 | Indep Oil 6 '39 | 94 | 94 | 94 |
| 2 | Ind & Mich 5 '55 | 84 | 84 | 84 |
| 2 | Ind & Mich 5 '57 | 94 | 94 | 94 |
| 9 | Ind El 6 '47 | 69 | 64 | 64 |
| 4 | Ind El 6½ '53 B | 76¾ | 76 | 76 |
| 6 | Ind Hyd El 5 '58 A | 58 | 56¼ | 58 |
| 5 | Ind Scv 5 '63 A | 28 | 27½ | 28 |
| 11 | IndnaplsP&L 5 '57A | 85 | 83¼ | 84⅛ |
| 2 | Int P Sec 7 '57 E | 85 | 84 | 85 |
| 1 | Int P Sec 7 '52 F | 76 | 76 | 76 |
| 5 | Int Sec Am 5 '47 | 56⅜ | 56¼ | 56⅛ |
| 4 | IntersI&Stl 5½'46A | 53¾ | 51½ | 53¾ |
| 25 | Inters Pow 6 '52 | 32 | 30 | 31 |
| 8 | Inters Pow 5 '57 | 53½ | 51½ | 51½ |
| 2 | Inters P Svc 5 '56D | 62 | 62 | 62 |
| 8 | IntersPSvc 4½ '58 | 57½ | 55½ | 57½ |
| | **J** | | | |
| 2 | JamaicWat 5½ '55A | 99 | 99 | 99 |
| 13 | JerCenP&L 4½ '61C | 87½ | 86⅛ | 87 |
| 2 | Jer Cen P&L 5 '47B | 93 | 93 | 93 |
| | **K** | | | |
| 8 | Kan P&L 5 '57 B | 79 | 78 | 79 |
| 1 | Kan P&L 6 '55 A | 89½ | 89½ | 89½ |
| 2 | Kan Pow 5 '47 A | 70 | 70 | 70 |
| 5 | Ky Util 6½ '48 D | 82¼ | 82¼ | 82¼ |
| 1 | Ky Util 5½ '55 F | 68 | 68 | 68 |
| 5 | Ky Util 5 '69 I | 66 | 65 | 66 |
| 3 | Ky Util 5 '61 H | 65 | 64 | 64 |
| 3 | Kop Gas & C 5½'50 | 81 | 81 | 81 |
| 2 | Kresge 5 '45 ctf | 80¼ | 80¼ | 80¼ |
| | **L** | | | |
| 1 | Laclede G 5½ '35 | 59½ | 59½ | 59½ |
| 8 | LehighPS 6 2026 A | 79½ | 79⅛ | 79½ |
| 1 | Lex Util 5 '52 | 63½ | 63½ | 63½ |
| 15 | Lib McN & L 5 '42 | 69 | 67 | 67⅝ |
| 5 | Los Ang G&E 6 '42 | 102½ | 102½ | 102½ |
| 10 | LosAngG&E 5½'49I | 100⅛ | 100 | 100⅛ |
| 1 | Lou G&E Ky 6 '37A | 10½ | 10½ | 10½ |
| 1 | Lou G&EKy 4½'61C | 90 | 90 | 90 |
| 2 | Lou P&L 5 '57 | 83 | 81 | 83 |
| | **M** | | | |
| 6 | Manitoba P 5½'51A | 35⅞ | 35⅝ | 35⅞ |
| 1 | Mass Gas 5½ '46 | 86 | 86 | 86 |
| 7 | Mass Gas 5 '55 | 81 | 80 | 80 |
| 2 | McCord R 6 '43 | 17½ | 15½ | 15½ |
| 1 | Metro Ed 5 '62 F | 85 | 85 | 85 |
| 10 | Midwest Ut 5 '32ctf | 11½ | 11⅛ | 11⅛ |
| 2 | Midwest Ut 5 '33 ctf | 11 | 11 | 11 |
| 3 | Milw G Lt 4½ '67 | 93½ | 93½ | 93½ |
| 1 | Minn G Lt 4½ '50 | 79½ | 79½ | 79½ |
| 1 | Minn G El 5 '34 | 101⅝ | 101⅝ | 101⅝ |
| 10 | Minn P&L 4½ '78 | 70 | 70 | 70 |
| 1 | Miss Riv P 6 '44ww | 87 | 87 | 87 |
| 7 | Miss P&L 5 '57 | 67½ | 66½ | 67½ |
| 10 | Miss Pow 5 '55 | 56½ | 56½ | 56½ |
| 1 | Miss Riv P 5 '51 | 101 | 101 | 101 |
| 1 | Mo P&L 5½ '55 A | 82 | 82 | 82 |
| 4 | Mo Pub S 5 '47 A | 47 | 46 | 47 |
| 1 | Monon WP 5½'53B | 65 | 65 | 65 |
| 16 | Munson SS 6½ '37 | 14¼ | 14 | 14 |
| | **N** | | | |
| 2 | Narragansett 5 '57 | 99¾ | 99¾ | 99¾ |
| 5 | Narragansett 5 '57B | 98⅝ | 98¼ | 98⅝ |
| 2 | Nat P&L 6 2026 A | 77¼ | 77¼ | 77¼ |
| 6 | Nat P&L 5 2030 B | 67½ | 67 | 67 |
| 14 | Nat P S 5 '78 ctf | 18¼ | 17¼ | 17¼ |
| 3 | Nat Tea 5 '35 | 95 | 94 | 95 |
| 4 | Nebr Pow 6 2022 A | 86½ | 86⅛ | 86½ |
| 14 | Neisner Bro 6 '48 | 36½ | 35½ | 36½ |
| 6 | Nev Cal E 5 '56 | 59 | 58¾ | 59 |
| 5 | New Amst Gas 5 '48 | 94 | 94 | 94 |
| 6 | N Eng G&E 5 '50 | 51¾ | 50½ | 50½ |
| 6 | N Eng G&E 5 '48 | 51¼ | 50½ | 50½ |
| 4 | N Eng G&E 5 '47 | 51 | 51 | 51 |
| 14 | N Eng P 5½ '54 | 59¼ | 58 | 58½ |
| 31 | N Eng P 5 '48 | 53¼ | 52½ | 52½ |
| 1 | N Orl P S 6 '49 A | 37 | 37 | 37 |
| 5 | N Orl P S 4½ '35 | 52¾ | 52¾ | 52¾ |
| 5 | N Y Cen El 5½ '50 | 64 | 64 | 64 |
| 3 | N Y P&n 5½ '48 | 60 | 60 | 60 |
| 3 | N Y P & O 4½ '35 | 90½ | 90½ | 90½ |
| 6 | N Y P & L 4½ '67 | 91¼ | 90¾ | 91¼ |
| 13 | N Y St E&G 4½ '80 | 80 | 76 | 80 |
| 1 | Niag Falls P 6 '50 | 105⅛ | 105⅛ | 105⅛ |
| 1 | Niag Falls P 5 '59A | 99½ | 99⅛ | 99⅛ |
| 12 | No Am L&P 5½'56A | 34¾ | 33¼ | 33¼ |
| 4 | Nor Cont U 5½'48A | 27 | 25 | 27 |
| 8 | No Ind P S 5 '66 C | 71 | 71 | 71 |
| 4 | No Ind P S 4½ '70E | 64¾ | 64¾ | 64¾ |
| 14 | No Oh P&L 5½ '51 | 90¾ | 90¼ | 90¼ |
| 1 | No Oh T&L 5 '56 | 87 | 87 | 87 |
| 32 | No State P 4½ '61 | 86 | 84¾ | 86 |
| 6 | Northwest P 6 '60 | 12½ | 12½ | 12½ |
| 5 | Northwest PS 5'57A | 65 | 63¾ | 63¾ |
| | **O** | | | |
| 41 | Ohio Ed 5 '60 | 90½ | 89 | 89 |
| 5 | Ohio P 4½ '56 D | 92½ | 92¼ | 92½ |
| 1 | Ohio P S 5 '54 D | 76 | 76 | 76 |
| 8 | Okla G&E 5 '50 | 81½ | 80 | 81½ |
| 13 | Okla P&W 5 '48 A | 55½ | 54 | 55½ |
| | **P** | | | |
| 7 | Pac G&E 5 '55 D | 99½ | 99⅛ | 99½ |
| 1 | Pac G&E 5½ '52 C | 102 | 102 | 102 |
| 6 | Pac G&E 6 '41 B | 106½ | 106½ | 106½ |
| 8 | Pac Inv 5 '48 A | 71 | 71 | 71 |
| 6 | Pac P&L 5 '55 | 60¾ | 59½ | 60 |
| 1 | Pac Wes Oil 6½ '43 | 70½ | 70½ | 70½ |
| 1 | Palmer Louis 6 '38 | 83 | 83 | 83 |
| 11 | Pen Cen P&L 4½'77 | 72 | 70 | 72 |
| 1 | Pen Oh Ed 6 '50 | 70 | 68 | 68 |
| 1 | Pen Oh Ed 5½ '59B | 63⅛ | 63⅛ | 63⅛ |
| 1 | Pen O P&L 5½'54A | 92 | 92 | 92 |
| 1 | Pen Wat&P 5 '40 | 106½ | 106½ | 106½ |
| 10 | Pen W&P 4½ '68 B | 95½ | 95⅛ | 95½ |
| 1 | PeoGasL&C 4 '81 B | 77½ | 77½ | 77½ |
| 1 | PeoGasL&C 6 '57 C | 97⅜ | 97 | 97⅜ |
| 2 | Phila El 5 '66 | 106⅛ | 105⅞ | 106⅛ |
| 7 | Phila El P 5½ '72 | 105⅞ | 105 | 105⅞ |
| 1 | Pied El 6½ '60 A | 66¼ | 66¼ | 66¼ |
| 4 | Pied N Ry 5 '54 A | 71 | 71 | 71 |
| 4 | Pitts Steel 6 '48 | 73 | 73 | 73 |
| 3 | Potomac Ed 5 '56 E | 81 | 81 | 81 |
| 1 | PowCorCan 4½'59B | 48 | 48 | 48 |
| 1 | PowCorNY 6½ '42 A | 83 | 83 | 83 |
| 17 | PowCorNY 5½ '47 | 60 | 59⅞ | 59⅞ |
| 2 | PowSecCorp 6 '49 | 58¼ | 57 | 57 |
| 3 | Procter & G 4½ '47 | 102 | 101⅞ | 101⅞ |
| 1 | PubSvNIll 4½ '78 D | 75¼ | 75¼ | 75¼ |
| 15 | PubSvNIll 5 '56 | 82 | 81⅞ | 81⅞ |
| 1 | PubSvNIll 5 '66 C | 81 | 81 | 81 |
| 19 | PubSvNIll 4½ '81 F | 76 | 75 | 75 |
| 22 | PubSvNIll 6½ '37G | 97 | 96⅝ | 96⅝ |
| 6 | PubSv Okla 5 '61 C | 70⅞ | 70 | 70⅞ |
| 7 | Pub Sv Okla 5 '57 D | 70⅞ | 70 | 70 |
| 4 | PubSvSub 5½ '49 A | 58¼ | 57½ | 57½ |
| 1 | PugSdP&L 5½ '49 | 62 | 62 | 62 |
| 8 | PugSdP&L 5 '50 C | 58⅝ | 58½ | 58⅝ |
| 11 | PugSdP&L 4½ '50D | 54 | 53¼ | 54 |
| | **Q** | | | |
| 13 | Quebec Pow 5 '68 A | 79 | 77 | 77 |
| | **R** | | | |
| 1 | Rep Gas 6 '45 A | 16⅛ | 16⅛ | 16⅛ |
| 4 | RepGas 6 '45 A cod | 17 | 16½ | 17 |
| 1 | Roch Cen P 5 '53 | 40½ | 40½ | 40½ |
| 1 | Roch Ry & Lt 5 '54 | 101½ | 101½ | 101½ |
| | **S** | | | |
| 12 | St L Gas & C 6 '47 | 12 | 11½ | 12 |
| 8 | Saf Har W 4½ '79 | 98½ | 97 | 98½ |
| 1 | San Ant P Sv 5'58B | 70 | 70 | 70 |
| 1 | SanDgoG&E5½'60D | 102 | 102 | 102 |
| 10 | Scripps 5½ '43 | 65 | 65 | 65 |
| 6 | Seattle Lt 5 '49 | 43½ | 43 | 43 |
| 6 | Shaw W&P 4½'67A | 62½ | 62 | 62 |
| 5 | Shaw W&P 4½'68B | 62¼ | 62 | 62¼ |
| 1 | Sheffield Stl 5½ '48 | 77¼ | 77¼ | 77¼ |
| 9 | SEP&L 6 2025 A | 70¼ | 69¼ | 69¼ |
| 9 | So Cal Ed 5 '39 | 104⅝ | 104½ | 104⅝ |
| 3 | So Cal Ed 5 '51 | 99 | 98⅞ | 99 |
| 2 | So Cal Ed 5 '52 | 99¼ | 98½ | 99¼ |
| 12 | So Cal Ed 5 '54 | 98⅞ | 98⅝ | 98⅞ |
| 1 | So Cal Gas 5 '57 | 89 | 89 | 89 |
| 17 | So Cal Gas 5 '37 | 75 | 74¼ | 75 |
| 1 | So Ind Ry 4 '51 | 42½ | 42½ | 42½ |
| 5 | Sou Nat G 6 '44 | 51 | 50¼ | 51 |
| 1 | Sowest As Tel 5'61A | 44 | 43 | 44 |
| 3 | Sowest G&E 5 '57A | 71¼ | 71⅛ | 71⅛ |
| 1 | Sowest L&P 5 '57 A | 60½ | 60½ | 60½ |
| 1 | SowestP&L 6 2022A | 60 | 60 | 60 |
| 1 | SowestPSv 6 '45 A | 66¼ | 66¼ | 66¼ |
| 18 | Stand G&E 6 '35 | 38 | 37¼ | 38 |
| 3 | Stand G&E 6 '35cvt | 59¼ | 59⅛ | 59¼ |
| 15 | Stand G&E 6 '51 | 50⅜ | 50 | 50 |
| 4 | Stand G&E 6 '66 | 49¼ | 49 | 49 |
| 3 | Stand Inv 5½ '39 | 67 | 66 | 67 |
| 9 | Stand P&L 6 '57 | 47 | 45½ | 46 |
| 4 | Sun Oil 5½ '39 | 101⅞ | 101¾ | 101¾ |
| 2 | Superpwr Ill 4½ '70 | 67¼ | 66¼ | 66¼ |
| 2 | Superpwr Ill 4½ '68 | 68 | 68 | 68 |
| 1 | Swift & Co 5 '40 | 95⅛ | 95⅛ | 95⅛ |
| 2 | Swift & Co 5 '44 | 102¼ | 102¼ | 102¼ |
| 2 | Syracuse L 5½ '54 | 103¾ | 103¾ | 103¾ |
| | **T** | | | |
| 12 | Tenn El P 5 '56 | 69 | 69 | 69 |
| 1 | †Tex Cit Gas 5 '48 | 51½ | 51½ | 51½ |
| 17 | Tex El S 5 '60 | 77½ | 76 | 77⅝ |
| 2 | Tex Gas Ut 6 '45 | 20¼ | 20 | 20¼ |
| 4 | Tex P&L 5 '56 | 78¾ | 78 | 78¾ |
| 6 | Tex P&L 5 '37 | 97⅝ | 97 | 97 |
| 9 | Tide Wat P 5 '79A | 54 | 53¼ | 53¾ |
| 30 | Toledo Ed 5 '62 | 92 | 91¼ | 91½ |
| 8 | Twin CRT 5½ '52A | 22¾ | 22¼ | 22¼ |
| | **U** | | | |
| 4 | Ulen & Co 6 '44 sts | 26½ | 26 | 26 |
| 2 | Un Atlantic 4½ '37 | 97 | 97 | 97 |
| 7 | Union El 4½ '57 | 95 | 95 | 95 |
| 4 | Un Gulf Cor 5 '50 | 99 | 98¾ | 98¾ |
| 2 | Unit El NJ 4 '49 | 98 | 98 | 98 |
| 8 | Un L&P 6½ '74 | 46 | 44¼ | 46 |
| 9 | Un L&P 6 '75 | 41⅞ | 41 | 41¾ |
| 8 | Un L&Ry 5½ '52 | 52 | 51¾ | 51¾ |
| 2 | Un L&Ry 6 '73A | 40 | 40 | 40 |
| 54 | US Rub 6 '33 | 97 | 96 | 96⅝ |
| 14 | US Rub 6½ '34 | 82 | 80 | 82 |
| 1 | US Rub 6½ '35 | 70 | 70 | 70 |
| 1 | US Rub 6½ '36 | 58¼ | 58¼ | 58¼ |
| 1 | US Rub 6½ '37 | 55½ | 55½ | 55½ |
| 1 | US Rub 6½ '39 | 54 | 54 | 54 |
| | **V** | | | |
| 23 | Van Camp Pr 6 '48 | 19½ | 15½ | 15½ |
| 9 | Virg PS 5½ '46A | 65½ | 65 | 65½ |
| 5 | Virg Pub S 5 '50B | 63 | 63 | 63 |
| | **W** | | | |
| 8 | Ward Bak 6 '37 | 92 | 92 | 92 |
| 7 | Wash Gas Lt 5 '58 | 86½ | 85¼ | 86½ |
| 2 | West News Del 6 '44 | 24⅛ | 24 | 24 |
| 5 | West Pa 5 2030 | 57 | 57 | 57 |
| 19 | West Tex Ut 5 '57A | 51⅝ | 51 | 51¼ |
| 8 | W UnG&E 5½ '55A | 77 | 76 | 76⅞ |
| 1 | Wis Min L&P 5 '44 | 77½ | 77½ | 77½ |
| | **Y** | | | |
| 3 | York Rys 5 '37 | 82 | 82 | 82 |

**FOREIGN BONDS.**

| Sales in Hundreds. | | High | Low | Close |
|---|---|---|---|---|
| 5 | Agri Mtg Bk 7 '47 | 27½ | 27 | 27 |
| 2 | Bogota Mg Bk 7 nw | 30 | 30 | 30 |
| 4 | Buen Aires Pr 76'47 | 35½ | 35½ | 35½ |
| 4 | Buen Aires Pr 7 '52 | 34 | 34 | 34 |
| 9 | Cen Bk Ger 6 '51 B | 45 | 45 | 45 |
| 15 | Com Pr Bk 5½ '37 | 51 | 50 | 51 |
| 1 | Danzig Port 6½ '52 | 40 | 40 | 40 |
| 3 | Europ El 6½ '65 | 68 | 68 | 68 |
| 1 | Europ Mg 7 '67 C | 27½ | 27½ | 27½ |
| 19 | Ger C Mun 7 '47 | 30½ | 28⅞ | 28⅞ |
| 13 | Ger C Mun 6 '47 | 29⅛ | 26 | 26 |
| 14 | Gesfuerel 6 '53 | 38 | 36 | 36¾ |
| 10 | Hamburg El 5½ '38 | 59 | 55½ | 55½ |
| 1 | Hanover City 7 '39 | 55 | 55 | 55 |
| 48 | It Sup Pow 6 '63A | 41½ | 40 | 41 |
| 1 | Maranhao Braz 7'58 | 14 | 14 | 14 |
| 2 | Mendoza Pr 7½ '51 | 27 | 26 | 27 |
| 2 | Nippon E P 6½ '53 | 51½ | 51 | 51 |
| 6 | Parana Braz 7 '58 | 9 | 9 | 9 |
| 4 | Pomerania El 6 '53 | 29 | 29 | 29 |
| 5 | Prussia El 6 '54 | 51 | 51 | 51 |
| 3 | Rio de Jan 6½ '59 | 12¼ | 12 | 12¼ |
| 12 | Ruhr Gas 6½ '53 A | 37 | 36½ | 37 |
| 5 | Russian 6½ '19 | 2¼ | 2¼ | 2¼ |
| 14 | Santa Fe Arg 7 '45 | 19 | 17½ | 18⅛ |
| 1 | Santiago Chile 7 '49 | 6 | 6 | 6 |
| 3 | Sauda Falls 5 '55A | 100½ | 100 | 100 |
| 4 | Sax Pub Wks 6 '37 | 51⅛ | 51 | 51 |
| 13 | Stinnes 7 '36 | 41 | 38 | 41 |
| 2 | Terni El 6½ '53 | 77¾ | 77¾ | 77¾ |
| 2 | Tietz (L) 7½ '46 | 30 | 30 | 30 |
| 6 | Un Ind 6½ '41 | 39 | 36 | 36 |
| 10 | Un Ind 6 '45 | 38 | 37 | 37 |

†Officially listed.

Other stocks and bonds are traded on the Curb Exchange as "unlisted." They include those of corporations from which the exchange has deemed it unnecessary to require financial statements such as must be filed periodically if listed. The exchange states it investigates at regular intervals the financial status of "unlisted" securities.

XD—Ex dividend. EX—First sale since ex dividend date or dates. XR—Ex rights. (a) Plus extra or extras. (b) Including extra or extras. (d) Payable in scrip. (e) Paid last year. (f) Payable in stock. (g) Paid so far this year. (h) Cash or stock. (m) Also extra cash or stock dividend paid since January 1. (ur) Under rule. (ww) With warrants. (xw) Without warrants.

**Rubber Closes Steady.**

New York, May 15 (A.P.).—Crude rubber futures closed steady. May, 4.70*; July, 4.85†; September, 5.12†; December, 5.31@5.34.

Smoked ribbed spot closed, 4.80*.

†Bid. *Nominal.

# RESERVE BANKS ADD $30,000,000 LOANS

(Associated Press.)

The Federal Reserve Board today resumed publication of its weekly condition statement of reporting member banks in leading cities.

The statement covers banks in 90 leading cities instead of 101 as formerly and shows figures of Wednesday, May 10. The last previous statement was issued on March 6, for the week ended March 1.

The 90 cities now included are those in which all or nearly all reporting banks have been licensed to resume full banking operations. Corresponding data by weeks beginning March 1, will be published later in the Federal Reserve bulletin.

**Increases in Loans.**

The statement showed increases for the week of $30,000,000 in total loans and investments, $161,000,000 in net demand deposits and $72,000,000 in reserve balance with Federal Reserve banks and decreases of $12,000,000 in time deposits and $49,000,000 in borrowings from the Federal Reserve banks.

Loans on securities increased $35,000,000 in the New York district and $17,000,000 at all reporting member banks. "All other" loans declined $22,000,000 in the New York district and $17,000,000 at all reporting banks and increased $8,000,000 in the Chicago district.

**Decline in U. S. Holdings.**

Holdings of United States Government securities declined $16,000,000 in the Chicago district and increased $9,000,000 in the Philadelphia district, all reporting banks showing little change for the week. Holdings of other securities increased $29,000,000 in the New York district and $31,000,000 at all reporting banks.

Licensed member banks formerly included in the condition statement of reporting member banks in 101 leading cities, but not now included in the weekly statement had total loans and investments of $711,000,000 and net demand time and Government deposits of $650,000,000 on May 10 compared with $708,000,000 and $653,000,000, respectively, on May 3.

The summary of the principal assets and liabilities of the reporting member banks in 90 leading cities with changes from a week ago and a year ago follow:

(In millions of dollars.)

| | May 10 | Mch. 1 | May 3 | May 11 1932 |
|---|---|---|---|---|
| Loans and inv'tm'ts, total | 16,318 | 17,823 | Inc. 30 | Dec. 675 |
| Loans, total | 8,404 | 9,627 | ..... | Dec. 1,768 |
| On securities | 3,715 | 4,234 | Inc. 17 | Dec. 693 |
| All other | 4,689 | 5,363 | Dec. 17 | Dec. 1,075 |
| Inv'tm'nts, Total | 7,914 | 8,196 | Inc. 30 | Inc. 1,093 |
| U.S. Gvt. securities | 4,908 | 4,908 | Dec. 1 | Inc. 1,031 |
| Other securities | 3,006 | 3,288 | Inc. 31 | Inc. 62 |
| Reserves with F. R. banks | 1,536 | 1,599 | Inc. 72 | Dec. 38 |
| Cash in vault | 211 | 389 | Inc. 4 | Inc. 32 |
| Net d'm'nd deposits | 10,509 | 10,593 | Inc. 161 | Inc. 124 |
| Time deposits | 4,318 | 5,288 | Dec. 12 | Dec. 309 |
| Gover'm'nt deposits | 231 | 90 | Dec. 27 | Dec. 108 |
| Due from banks | 1,255 | 866 | Inc. 38 | Inc. 122 |
| Due to bks. | 2,700 | 2,199 | Inc. 77 | Inc. 92 |
| Borrowings fr'm F. R. bks. | 80 | 488 | Dec. 49 | Dec. 43 |

## Live Stock

**CHICAGO.**
(Associated Press.)

HOGS—Receipts, 35,000, including 17,000 direct; closed slow; part of early advance lost; early bulk, 4.90@5.00; practical top, 5.05; part load, 5.10; most late sales 4.90 downward; packing sows, 4.25@4.40; shippers, 2,000; estimated holdover, 4,000; light light, good and choice, 140 to 160 lbs., 4.35@4.85; light weight, 160 to 200 lbs., 4.85@4.95; medium weight, 200 to 250 lbs., 4.85@5.00; heavy weight, 250 to 350 lbs., 4.90@4.95; packing sows, medium and good, 275 to 550 lbs., 4.00@4.50; pigs, good and choice, 100 to 130 lbs., 3.75@4.35.

CATTLE—Receipts, 14,000; calves, 1,500; steers and yearlings strong to 15 higher; lower grades and heavies showing most strength compared to late last week; big killers fought market, but entered late trading buying at strong to higher prices; top, 7.25 for yearlings, 6.50 for 1,400-lb. bullocks; numerous loads heavies, 5.75@6.30; all other classes unevenly strong to 25c higher; mostly 10@15 up on active trade. Slaughter cattle and vealers: Steers—Good and choice, 550 to 900 lbs., 5.75@7.50; 900 to 1,100 lbs., 5.75@7.50.

SHEEP AND LAMBS—Receipts, 13,000; steady to strong; spots unevenly higher; good to choice clipped lambs, 6.25@6.65; some held higher; several loads choice medium weight woolskins, 6.90@7.00.

**BALTIMORE.**

APPLES—Bushel baskets, Maryland, Pennsylvania, Virginia and West Virginia, U. S. 1s, 2½-inch minimum, Staymans, 1.00@1.25; Yorks, 90@1.10; Black Twigs, 90@1.00; Ben Davis and Starks, 65@75; Romes, 1.00@1.25; Delicious, 1.25@1.50.

POTATOES—Old, Maryland, Pennsylvania, 100-pound sacks, round whites, U. S. 1s, 85@90; ungraded, 75@80; New York, 100-pound sacks, round whites, U. S. 1s, 90@1.00; Maine, 100-pound sacks, Mountains, U. S. 1s, 90@95; Harreda Spaulding Rose, U. S. 1s, 4.00@4.25; U. S. 2s, 2.00@2.25; South Carolina, barrels, Cobblers, U. S. 1s, 3.50@3.75.

SWEET POTATOES—Eastern Shore Maryland, bushel hampers, Jersey type, U. S. 1s, 90@1.00; ungraded, 75@85.

CHICKENS—Old heavy, 13; mediums, 12@13; Leghorns and other light stock, 10@11; roosters, 7@8; chickens, young broilers, as to size, colored, 15@22; few higher; White Leghorns, 15@18; few higher.

DUCKS—Young white Pekins, 4 pounds and over, 13@14; Muscovy, 4 pounds and over, 13@14.

EGGS—14.

CATTLE—Receipts, 300; due to light receipts market stronger; steers, good to choice, 5.50@5.75; medium to good, 5.00@5.50; fair to medium, 4.50@5.00; plain to fair, 4.00@4.50; common to plain, 3.50@4.00; bulls, good to choice, 3.50@3.75.

SHEEP AND LAMBS—Receipts, 2,000, higher; sheep, 50@2.50; spring lambs, good to choice, 7.50@8.00; common to medium, 5.50@6.50.

HOGS—Receipts, 1,500 higher; lights, 4.90@5.30; medium to good, 5.00@5.60; heavies, 4.85@5.45; roughs, 2.85@3.30; light pigs, 3.80@4.30; pigs, 4.50@5.00; Western hogs, 10@20 higher.

CALVES—Receipts, 350, steady; good to choice, 5.00@5.50; common to medium, 3.25@4.50.

**NEW YORK.**

EGGS—Receipts, 34,978; irregular. Mixed colors: Special packs or selections from fresh receipts, 16½@17½; standards and commercial stands, 15¾@16; firsts, 14¾; seconds, 13¼@14; mediums, 39 lbs., 13½; dirties No. 1, 42 pounds, 13½@13¾; average checks, 12½@12¾; storage packed, firsts, 15@15¼. White eggs, selection and premium marks, 19½@21; nearby and Midwestern exchange standards, 16½@17; marked mediums, 15@16; Pacific Coast, fresh, shell treated or liners, mediums, 19@20¼; browns, nearby and Western special packs private sales from store, 18½@19; Western standards, 16.

POULTRY—Dressed, steady. Chickens, fresh, 17@26; frozen, 16@26. Fowls, fresh, 12@17; frozen, 11@17. Old roosters, fresh, 8@12; frozen, unquoted. Turkeys, fresh, 12@19; frozen, 14@23. Ducks, fresh, 14; frozen, unquoted. Live poultry, steady. Chickens, freight and express, unquoted; broilers, freight, 13@18; express, 10@21; fowls, freight, 15@16; express, 10@16; roosters, freight and express, 9; turkeys, freight, 10@15; express, 10@16; ducks, freight, 9; express, unquoted.

BUTTER—Receipts, 7,588; unsettled. Creamery, higher than extra, 23½@24; extra (92 score), 23; first (87-91 scores), 22¾@23; seconds, unquoted; centralized (90) score), 22¾. Packing stock, current make No. 1, 15@15½; No. 3, 14@14½.

CHEESE—Receipts, 137,844, firm. State, whole milk flats, held, fancy to fancy specials, 20@21; fresh, unquoted.

SUGAR—Raw, spot, quiet early today and in view of the setback in futures, refiners were inclined to hold aloof. No sales were reported and spot prices remained unchanged at 3.30. Futures opened 2 to 4 points lower under increased liquidation and selling by commission houses. Declines in other commodities had some influence, and in absence of aggressive demand the market continued heavy during the balance of the forenoon. July contracts after selling at 1.35, declined to 1.33, while March reacted from 1.46 to 1.44 and the market at midday was 4 to 5 points net lower. Refined was unchanged.

COFFEE—Spot, steady. Rio, No. 7, 8¼; Santos, No. 4, 9½@9¾; Rio futures, closed easy; sales, 19,000 bags. *May, 5.50; *July, 5.59; *September, 5.50; *December, 5.45; March, 5.42. Santos futures easy; sales, 9,000 bags. *May, 8.45; *July, 8.17; *September, 7.80; *December, 7.66; March, 7.62. *Nominal.

**PRESIDENT**

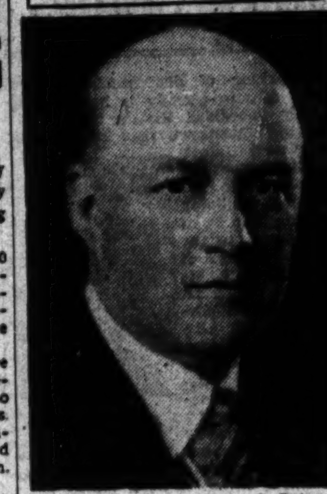

Harris & Ewing.
W. C. MILLER.
President, National Association of Real Estate Boards.

# DU PONT'S COMPANY DIVIDEND IS REGULAR

New York, May 15 (A.P.).—E. I. du Pont de Nemours & Co. today declared a regular quarterly dividend of 50 cents a common share, payable June 15 to stock of record May 25.

Columbian Carbon Co. today reported March quarter net income of $242,333, equal to 45 cents a share, as compared with $277,954, or 51 cents a share in the same 1932 period.

Metro Goldwyn Pictures Corporation reports net profit of $966,173 for the 28 weeks ended March 16, equal to $6.11 a share on the 7 per cent preferred stock, compared with $1,910,807, or $12.10 a preferred share in the same period of the previous year.

**Hop Prices Firm.**

New York, May 15 (A.P.).—Hops firm, Pacific Coast, 1932, prime to choice, 83@85; medium to prime, 81@83; 1931, prime to choice, 76@78; Medium to prime, 75@77.

## CLEARING HOUSE STATEMENT

New York, May 15 (A.P.).—The weekly statement of the New York Clearing House shows:

Total surplus and undivided profits, $815,411,300 (unchanged).

Total net demand deposits (average), $79,341,000 (increase).

Time deposits (average), $16,417,000 (decrease).

Clearings week ended today, $3,142,626,861.

Clearings week ended May 6, $3,490,356,761.

## INVESTMENT TRUSTS.

(Quotations furnished by Waggaman, Brawner & Co., Inc.)

| | Bid. | Asked. |
|---|---|---|
| American Bankstocks Corp. | 1.18 | 1.38 |
| Bullock Fund | 11¾ | 12¾ |
| Corp. Tr. Shs., accum., ser. AA | 2.08 | 2.15 |
| Corp. Tr. Shs., old ser. | 2.07 | .... |
| Cumulative Trust Shs. | 3.50 | .... |
| Deposited Bank Shs. A | 2⅛ | 2½ |
| Deposited Insurance Shs., A | 2⅝ | 3 |
| Diversified Trustee Shs., ser. C | 2.65 | 2.90 |
| Dividend Shs., Inc. | 1.17 | 1.24 |
| Incorporated Investors | 15 | 16¼ |
| Independence Trust Shs | 1.85 | 2.10 |
| Industrial & Power Shs | 12 | 13¼ |
| Nationwide, ser. B | 2.98 | 3.08 |
| Nationwide, voting | 9¼ | 9¾ |
| New York Bank Trust Shs | 2⅞ | 3⅜ |
| North Am. Bond Tr. Cert. | 78¾ | 79½ |
| N. Am. Trust Shs., ser. 1953 | 1.68 | .... |
| N. Am. Trust Shs., ser. 1955-56 | 2.16 | 2.39 |
| Spencer Trask Fund, Inc. | 12⅝ | 13½ |
| Super Corp. of Am., ser. AA&BB | 1.92 | 2.12 |
| Super Corp. of Am., ser. C | 5.40 | 5.90 |
| Super Corp. of Am., ser. D | 5.30 | 5.80 |
| Trusteed New York Bank Shs. | 1.25 | 1.40 |
| U. S. E. L. P. S., voting | 1.01 | 1.08 |
| U. S. E. L. P. S., ser. B | 2.42 | 2.52 |

## THE METAL MARKETS.

New York, May 15 (A.P.).—COPPER—Steady; electrolytic, spot and future, 7. TIN—Weak; spot and nearby, 35.75; future, 35.75. IRON—Quiet; No. 2, f. o. b. eastern Pennsylvania, 14.50; Buffalo, 14.00@14.50; Alabama, 12.00. LEAD—Steady; spot, New York, 3.65; East St. Louis, 3.52. ZINC—Quiet; East St. Louis, spot and future, 3.75. ANTIMONY—6.25. QUICKSILVER—56.50@58.00.

## Local Stocks

(Furnished by W. B. Hibbs & Co.)

Sales—Regular call, 11:15 a. m.: Pot. Elec. cons. 5s, $1,000 at 102½. $1,000 at 102½.

Pot. Elec. 6s, 1953, $1,000 at 107½.

Wash. Gas 5s, 1960, $500 at 102.

Wash. Gas 6s "B," $100 at 103¾.

Pot. Elec. 6% pfd., 10 at 109, 10 at 109, 10 at 109, 10 at 109⅛, 6 at 109⅛, 1 at 109⅛, 3 at 109⅛.

Pot. Elec. 5½% pfd., 10 at 105½, 6 at 105.

Wash. Ry. & Elec. pfd., 10 at 82, 10 at 82, 5 at 82.

After call:

Potomac Elc. 5s, $2,000 at 102, $10,000 at 102, $1,000 at 102.

Pot. Elec. 5½% pfd., 10 at 106.

Capital Traction 5s, $1,000 at 42, $1,000 at 42.

**BONDS. PUBLIC UTILITIES.**

| | Bid. | Asked. |
|---|---|---|
| Amn. Tel. & Tel. 4½s. '39 | 103 | ..... |
| Amn. Tel. & Tel. ctl. tr. 5s | 102½ | ..... |
| Anacostia & Pot. R. R. 5s | 38¾ | 43 |
| Anacostia & Pot. guar. 5s | 86 | 91 |
| C. & P. Tel. of Va. 5s | 102 | 103½ |
| Capital Traction R. R. 5s | 41 | 43 |
| City & Suburban 5s | 36 | 42 |
| Georgetown Gas 1st 5s | 102½ | ..... |
| Potomac Elec. cons. 5% | 101¼ | 103 |
| Potomac Elec. 6s, 1953 | 106½ | ..... |
| Washington Gas 5s, '58 | 85¼ | 87 |
| Washington Gas 5s, '60 | 102½ | 103½ |
| Wash. Gas 6s, series B | 103 | 103½ |
| Wash. Ry. & Elec 4s | 83½ | 85 |

**MISCELLANEOUS.**

| | Bid. | Asked. |
|---|---|---|
| Barber & Ross, Inc., 6½s | 55 | ..... |
| Chevy Chase Club 5½s | 99 | ..... |
| Col. Country Club 5½s | 95 | 100 |
| D. C. Paper Mfg. 6s | 10 | ..... |
| Wash. Mkt. Cold Stge. 5s | 90 | ..... |

**STOCKS. PUBLIC UTILITY.**

| | Bid. | Asked. |
|---|---|---|
| Amn. Tel. & Tel. (9) | 105½ | ..... |
| Capital Traction Co | 7½ | 9 |
| Wash. Gas Lt. Co. (3.60) | 58 | 64 |
| Nor. & W. Steamboat | 78 | ..... |
| *Pot. Elec. Power 6% pfd. | 109 | 109½ |
| *Pot. Elec. Pwr. 5½% pfd. | 105 | 107 |
| Wash. Ry. & Elec. com. (7) | 240 | 325 |
| Wash. Ry. & Elec. pfd. (5) | 82 | ..... |

**MISCELLANEOUS.**

| | Bid. | Asked. |
|---|---|---|
| Emer. Bromo-Sels. "A" | 20 | 25 |
| Lanston Monotype (4) | 45 | 59 |
| Mergenthaler Linotype | 26 | 29 |
| Peoples Drug Stores pfd. | 75 | ..... |
| Wdwd & Loth. com. (1.50) | 21 | ..... |
| Wdwd & Lothrop pfd. | 105 | ..... |

*Ex dividend.

# MILLER SEES LOWER CAPITAL REALTY TAX

## Home Buying Is Advised in Radio Address by Association Head.

By THOMAS M. CAHILL.

Speaking on "Home Ownership" over Station WMAL in the Washington Chamber of Commerce radio program last night, W. C. Miller, president of the National Association of Real Estate Boards and an outstanding local realtor and builder, asserted that high taxes on real estate discourage many from buying homes, but nothing is surer than that taxes will be reduced and a renter does not escape the tax gatherer even though he thinks he does.

At the rent hearings, before the Capper committee, Mr. Miller reminded, Rufus S. Lusk, statistician, showed conclusively that for every rent dollar paid by tenants in apartments, 12½ cents went into the tax till so that even though the tenant was innocent of paying taxes, they were there in his rent bill.

**Taxes Called Too High.**

Declaring that real estate taxes are too high, he said that this should not discourage home owning for one must pay the taxes on real estate whether one rents or owns, and real estate taxes are on the way down.

He said that it has been too easy for the assessor to levy a higher tax on real estate and already, in many States, tax limitations have been passed beyond which the tax rate can not go. This is but one of six objectives in the tax platform advocated by the National Association of Real Estate Boards.

Tax relief for real estate must be substantial, he emphasized there must be a permanent change in proportionate tax burdens which will be accomplished by the transfer of the costs of certain governmental services from the local governments to the State, drawing these costs from the State's wider tax base.

**Soundness of Mortgages.**

The soundness of home mortgages, he concluded, has been definitely shown to be the premier investment of America.

The abuse of the term, first mortgage bonds, by many high financiers during the era of hotel and apartment-house construction, has cast a stigma on real estate bonds generally, but an analysis of the situation conclusively shows that there has been no stigma attached to mortgages on homes.

To call curtails on home mortgages at a time like this, he warned, is destructive to the stability of this fine investment and for every dollar that is called out of this class of investment at this time, a dollar is called from the fields of production.

**Visible Supply of Grain.**

New York, May 15 (A.P.).—The visible supply of American grain shows the following changes in bushels: Wheat, decrease, 2,999,000; corn, increased, 2,201,000; oats, increased, 97,000; rye, decreased, 667,000; barley, increased, 328,000.

## Bank Stocks

**BANKS.**

| | Bid. | Asked. |
|---|---|---|
| Bank Manhattan (2) | 19¾ | 21¾ |
| Chase National (2) | 24½ | 26½ |
| Commercial (8) | 131 | 141 |
| Fifth Avenue (44a) | 1235 | 1285 |
| First National (1.00) | 1350 | 1400 |
| National City (1) | 27¼ | 29¼ |
| Public (2) | 23¼ | 25¼ |

**TRUST COMPANIES.**

| | Bid. | Asked. |
|---|---|---|
| Bankers (3) | 56½ | 58½ |
| Brooklyn Trust (4) | 99 | 104 |
| Cen. Hanover (7a) | 123½ | 127½ |
| Chemical (1.80) | 35¾ | 37¾ |
| Continental (1.20) | 14⅝ | 15⅝ |
| Corn Exchange (3) | 54 | 56 |
| Empire (1) | 20 | 22 |
| Guaranty (20) | 271 | 276 |
| Irving (1) | 17⅞ | 19⅛ |
| Manufacturers | 14⅛ | 16⅛ |
| N. Y. Title & Mtge. | ⅞ | 1⅛ |
| New York Trust (5) | 86 | 89 |
| Title G. & T. (1.60) | 21¼ | 23¼ |
| United States (60) | 1465 | 1515 |

**INSURANCE.**

| | Bid. | Asked. |
|---|---|---|
| Aetna Cas (1.60) XD | 38¼ | 40¼ |
| Aetna Fire (1.60) | 29½ | 31½ |
| Aetna Life | 13¼ | 15¼ |
| Agricultural (2) | 35½ | 40½ |
| Am. Surety | 16 | 18 |
| Balt. Amer. | 2½ | 3½ |
| Boston (16) | 384 | 409 |
| Conn. Gen. Life | 18¾ | 20¾ |
| Fid. & Dep. | 26¼ | 28¼ |
| Firemens Ins. (.60) | 4½ | 5½ |
| Frank. Fire (1) | 13⅞ | 15⅞ |
| Glen Falls (1.60) | 22½ | 24½ |
| Great Amer. (1) | 14 | 15½ |
| Hanover (1.60) | 24¾ | 26¾ |
| Hartford Fire (2) | 39¼ | 41¼ |
| Home Ins (1) | 16¾ | 18¾ |
| Mass. Bond | 11⅞ | 14⅞ |
| Natl Fire (2) | 43¾ | 45¾ |
| Natl. Liberty (.10) | 4⅛ | 5⅛ |
| New York Fire | 6 | 8 |
| North River (.60) | 12¾ | 14¾ |
| Phoenix (2) | 52 | 54 |
| Prov. Wash. (.80) | 22¾ | 23¾ |
| Public Fire | ..... | ..... |
| St. Paul Fire (6) | 104 | 109 |
| Sun Life | 320 | 370 |
| Travelers (16) | 267 | 282 |

(z) Including extras.

## CHICAGO STOCKS.

(Furnished by W. B. Hibbs & Co.)

| | Bid. | Asked. |
|---|---|---|
| Yellow Taxi | 12½ | 13 |
| Thompson | 9¼ | 9⅝ |
| Wahl | ¼ | ⅜ |
| Butler Bros | 4⅛ | 4½ |
| National Leather | 1⅝ | 1⅞ |
| Swift | 18 | 18⅛ |
| Swift International | 24 | 24⅛ |
| Libby, McNeil & Libby | 4⅞ | 5 |
| Midwest Oil | ⅝ | ½ |
| City Con com | ..... | ½ |
| City Con pfd | 1 | 3 |
| Edison | 63 | 64 |
| Pub Serv $100 par | 27½ | 29 |
| Pub Serv no par | 27⅝ | 28½ |
| Quaker common | ¼ | ⅜ |
| Quaker pfd | 114½ | 113 |
| Bendix | 13½ | 13¾ |
| Borg Warner | 13½ | 13¾ |
| Ill Brick | 4½ | 5 |
| U S Gypsum | 36 | 37½ |
| Gr Lakes D & Dredge | 13¼ | 13¾ |
| Balaban & Katz | 2 | ..... |
| Cons com | ⅝ | 1½ |
| Cons pfd | ..... | 1 |
| Electric Household | 8 | 8½ |
| McCord | 1¼ | 15 |

## BALTIMORE SECURITIES.

Baltimore, May 15.—Closing prices:

| | |
|---|---|
| Arundel Corp | 14¼ |
| Atl Coast Line of Conn | 34 |
| Black & Decker | 3¼ |
| Con G & E L | 54 |
| Con G & E L 5% pfd A | 93 |
| Fidelity & Deposit Md | 28 |
| Maryland Casualty | 3 |
| Merch & Min Trans | 24 |
| Mt Vernon Mills pfd | 17 |
| New Amsterdam Casualty | 12 |
| U S Fid & Guar | 4 |

FIRST MORTGAGE NOTES

SAFE . . . profitable . . . convenient . . . Secured on residences and income-producing properties in the District of Columbia and adjacent Maryland suburbs.

6%

H. L. Rust Company

1001 Fifteenth Street National 8100

# ABOUT THE SHOW SHOPS

*With* NELSON B. BELL

OF all the distinguished actors who have lent their talents to the cinema, none has permitted himself to be less "typed" by adherence to a fixed character or a single style of vehicle than George Arliss.

George Arliss.

He has played everything from mystery melodrama, as typified by "The Green Goddess," to historical biography — "Disraeli," "Alexander Hamilton" and the impending "Voltaire"—and from the comedy of big business, "The Millionaire," to the whimsical sentimentality of a monarch in quest of peace and quiet, as exemplified in "The King's Vacation."

All of these diverse assignments that sterling actor has dispatched with the artistry to be expected of one whose preeminence was established as long ago as his assumption of the role of Eric, the poet, in the late Mrs. Fiske's production of "Rosmersholm," enacted years ago by her Manhattan Company, led by herself in association with Bruce McRae, Fuller Mellish, Mr. Arliss and numerous others of like renown.

With all of this brilliant record of achievement before the cameras and microphones, however, it is doubtful if Mr. Arliss ever has had so completely human, engaging and amusing a screen play as "The Working Man."

In this cleverly contrived study of a manufacturer who pitches in with might and main to give his own organization a thorough licking in order that the legacy of his best friend and bitterest rival may be preserved for his wastrel heirs, Mr. Arliss has opportunity to play upon both the deeply rooted virtues and the easily touched surface risibilities that are common to all intelligent human beings. Here he has a chance to bluster, to cajole, to wheedle and to command; to be the compassionate counsellor and the domineering bully. His is a part that runs the gamut of human moods and emotions, as the saying is, and leaves an audience alive, uplifted and genuinely inspired.

It is not surprising, the success of the recent run of this picture at the Earle having been what it was, that it should be promptly booked into the Metropolitan for a continuation of a downtown engagement that might have run on indefinitely save for the inexorable demands of other bookings and a strict house policy.

Realizing that delay might prove fatal under the circumstances, the Warner executives have wisely decided to move the extended run of "The Working Man" up three days from the Friday originally announced for the Metropolitan. The renewed run of the picture, therefore, will begin this morning at the corner of Tenth and F streets with an especially assembled list of appropriate supplementary attractions to augment the bill.

While Mr. Arliss comes dangerously near being the alpha and omega of "The Working Man's" irresistible appeal, it would be the part of rank injustice not to give Bette Davis, Hardie Albright, Gordon Westcott, Theodore Newton, J. Farrell MacDonald and the numerous others who appear so advantageously to themselves and the film, due credit, for the value of their worthy contributions.

Unless it has already been viewed, no judicious amusement seeker will permit "The Working Man" to elude his attention—unless, of course, he is trying to miss one of the best pictures of the year!

Speaking of distinguished actors, this column already is being vigorously upbraided for its temerity in having intimated that it preferred Alfred Lunt's performance of the role of Prince Rudolph Maximilian of Hapsburg, in the stage version of "Reunion in Vienna," to John Barrymore's portrayal of the part in the very splendid picturization of the Robert E. Sherwood comedy now at Loew's Palace. It seems to be the impression in some quarters that we have declared Alfred Lunt a better actor than Mr. Barrymore. Nothing could be farther from the truth.

John Barrymore.

Although we deem Mr. Lunt an admirable actor, we can not recall, from the days of Booth Tarkington's "Clarence" and "The Intimate Strangers," with Billie Burke and Glenn Hunter, to the present, anything that he has done comparable to "The Jest," "Peter Ibbetson" or "Hamlet" as performed by the youngest of the Barrymores. However, it is not impossible that Mr. Lunt at his best might be superior to John Barrymore descended somewhat from his zenith.

That, to some extent, is what I think has happened in the instant case. Mr. Lunt's Rudolph was distinctly Teutonic, as it should have been; his fiery love making was seemingly authentic and his bearing still regal, at least in implication. The Barrymore interpretation of the part is completely Anglo-Saxon; the years have slightly untrussed his impassioned wooing and only in the closing colloquies with the Herr Doktor Krug does his extraordinary facility in reading lines surpass his predecessor's.

The only convincing Germanic touch possessed by the picture—fine as it is—is supplied by Eduardo Ciannelli, who, like Henry Travers, appears in the film in the same role he created on the stage—that of Poffy, stanch adherent of the exiled prince.

---

Afterthoughts on the week-end show-shopping: The outraged chorus of certain West Coast commentators, aghast at the imagined obscenities of the comparatively innocuous "The Warrior's Husband," bring back to mind the mild reproof of "Honi soit qui mal y pense" . . . Will Mahoney, headlining the vaudeville bill at Loew's Fox, wins the heaviest salvo of applause accorded an act in any Washington theater since he was here last . . . Don Alfonso Zelaya, presenting a slight modification of his familiar pianologue at the Earle, reveals the perfection of a technique for which he was striving even so long ago as when he used to knock a wheezy old upright apart by way of an evening's diversion in the back room of Stonestreet's down on the Avenue in the first beer era . . . Notables in the current newsreels include President Roosevelt, Dr. Schacht, the German emissary, not the Griffith Stadium clown; Jackie Coogan, now a college head-yeller; Mrs. Ruth Bryan Owen, the Lindberghs and Peggy McMath, heroine of the recent kidnaping . . . Gracella and Theodore have one of the best dancing acts of the year at the Earle . . . The lobby at Loew's Fox is being readied for the annual flower show . . . The cooling systems went into operation Sunday.

---

The combination of cooling systems and straw hats ought to be good for a sudden snow storm, at least!

## THE THEATER LAST NIGHT

### NATIONAL

*"HAY FEVER." S. E. Cochran and Clifford Brooke present the National Theater Players in a comedy in three acts by Noel Coward. Staged by Mr. Brooke; settings by Charles Squires.*

*— THE CAST —*

*Judith Bliss.....Leona Powers*
*David Bliss.....Forrest Orr*
*Sorel Bliss.....Ona Munson*
*Simon Bliss.....Freddie Sherman*
*Myra Arundel.....Kathryn Givney*
*Richard Greatham...Romaine Callender*
*Jackie Coryton...Louise Harrison Gwynn*
*Danny Tyrell.....Donald Woods*
*Clare.....Adelaide Hibbard*

By NELSON B. BELL.

History repeats itself. Buoyed again by the enthusiastic acclaim of an amused capacity audience, the National Theater Players last night, as was the case a week ago with "Goodbye Again," scored decisively in "Hay Fever," one of Noel Coward's merriest and maddest farces.

"Hay Fever" does not make use of a great number of players, but those it does employ are called upon to discharge considerable chores, with no little stress laid upon sharp characterization, whimsical and extravagant speeches, action and stage business. These requirements the Players met with something to spare last evening.

The story is sheer lunacy. It concerns the Blisses, sequestered on the outskirts of London in a rambling country place that needs must run itself or not be run at all. Mrs. Bliss is a retired actress of the acutely emotional school, who dramatizes herself, her family and all those about her at the slightest pretext—or upon none at all. Mr. Bliss is a novelist who runs to best-seller romances; the son, Simon, a rattle-headed, embryo artist, and his sister, Sorel, an utterly spoiled young beauty, with the only honest streak in the family.

Over a rainy week-end four guests, each invited by a different member of the family unknown to all the others, pop in for a quiet little visit. By a miraculous job of mismatching, and the intervention of unexpectedly muddling circumstances, the most hopelessly mismated pairs possible become involved in a series of amazing mesalliances—mother's boy friend is hooked by daughter; father's "type" for a novel is snared by Simon; Simon's girl is papa's choice and daughter's beau finds himself disturbingly enmeshed with mother.

Out of these utterly delirious and bewildering experiences, further complicated by a supreme indifference to their guests' physical comfort on the part of the Blisses, Mr. Coward has evolved situations that are wholly farcical, completely ridiculous and insanely delightful. When Constance Collier appeared in this crazy comedy at the Belasco just a year ago, this commentator thought it a bit of priceless drollery; although played less in the typical British manner last evening, last season's impression was not appreciably altered.

The chief burden of the three acts falls upon the sturdy shoulders of Miss Leona Powers, in the role of the ex-actress who seeks to carry the glamour of the theater into the pastoral precincts of her suburban home. In this instance it is a distinct compliment to say that Miss Powers is "always acting." Her sense of travesty is practically unfailing.

In only slightly modified degree is Ona Munson's part of the daughter, Sorel, less important than Miss Powers and it is played with a surety, a vivacity and an authority that Miss Munson has not heretofore revealed as a member of the National Company, either last year or this.

Grouped closely in the wake of these two are Kathryn Givney, Romaine Callander, Forrest Orr, as the elder Bliss; Freddie Sherman, fairly matching Miss Munson in importance and capability; Donald Woods and Adelaide Hibbard. Louise Harrison Gwynn, in the not unimportant role of Jackie Coryton, down as a laboratory specimen of modern young womanhood for father's authorial examination, will increase the effectiveness of her work as assurance grows with experience. Hers was a poised and distinctly creditable first professional effort.

The National Theater Players very obviously have hit their stride.

### COLUMBIA

*"HELLO, SISTER." Fox picturization of the play by Dawn Powell, featuring James Dunn, "Boots" Mallory, ZaSu Pitts and Terrance Ray. Reviewed Monday evening by W. A. Whitney.*

If this sort of thing keeps up much longer the name of James Dunn will be so firmly associated with the "Bad Girl" type of drama that it will take more than Mr. Ringling's ponderous pachyderms to budge it.

Even though "Hello, Sister" does follow the general trend of the Vina Delmar opus, the course of events has sufficient variation to elude being termed a carbon copy.

From the time that Peggy and Milly are picked up by Jimmy and Mac, through the development of the romance between Peggy and Jimmy—along with the traditional misunderstanding and separation in reel five—to Peggy's discovery of an imminent event and an ultimate reconciliation, the story progresses in typical Dunn fashion.

To James Dunn and Patricia Mallory belong the principal roles, in which they are ably supported by ZaSu Pitts and Minna Gombel, as her pals, and Terrance Ray, as Mr. Dunn's side kick, though far from a friend.

It should be mentioned that Miss Pitts' part here comes the closest to being "serious" that this incomparable comedienne has had.

In "Mush and Milk," Our Gang demonstrates a greater ingenuity than did Jubilo in his excruciating milking episode, by using a vacuum cleaner! The Maxello family, acrobats extraordinary, well known to Washington's vaudeville fans, are seen in "Allez Oop," a slow-and-normal motion review of their astounding feats, with Pete Smith wisecracking the various numbers. The Paramount News rounds out the bill.

### Film Tables

Feature pictures are presented on the following schedule at the theaters named:

Palace—"Reunion in Vienna," at 11 a. m., 1:05, 3:15, 5:25, 7:35 and 9:40 p. m.

Columbia—"Hello, Sister," at 11:27 a. m., 1:10, 2:55, 4:45, 6:30, 8:15 and 10 p. m.

Rialto—"The Kiss Before the Mirror," at 11:09 a. m., 12:54, 2:39, 4:28, 6:20, 8:08 and 9:51 p. m.

RKO-Keith's—"The Woman I Stole," at 12:06, 2:05, 4:04, 6:03, 8:02 and 10:01 p. m.

Loew's Fox—"The Warrior's Husband," at 11 a. m., 1:40, 4:20, 7:25 and 10:05 p. m. Stage shows at 12:30, 3:10, 6:15 and 8:55 p. m.

Metropolitan—"The Working Man," at 11 a. m., 12:45, 2:30, 4:20, 6:05, 7:50 and 9:40 p. m.

Earle—"Lilly Turner," at 11:25 a. m., 2, 4:35, 7:30 and 10 p. m. Stage shows with Dick Powell, in person, at 12:55, 3:30, 6:20 and 9 p. m.

Tivoli—"The White Sister," at 2, 3:50, 5:50, 7:45 and 9:40 p. m.

Ambassador—"Lilly Turner," at 2:15, 5 and 9:50 p. m.

### GAYETY

*"GIRLS IN BLUE." Jimmy Lake presents a new burlesque offering, featuring Charlie LaVine, Bimbo Davis, Joe Yule, Lee Hickman, Joy St. Clair, Darling Lucky and Ann Corio, guest star. Reviewed by George H. Barrows.*

Walking down the runway and into the aisle, Ann Corio, billed as the "Goddess of Beauty," is delighting audiences at the Gayety this week by stroking a few bald heads, or twirling sparse hairs into tiny "Kewpie" topnotches, and do the aisle seats love it! Incidentally, the charming Ann is as beautiful off-stage as on.

Darling Lucky with her sensational toe dances, and Joy St. Clair, Evelyn Brooks, Lurisse Fox and Nora Murray in interesting specialty numbers, provide pleasing interludes to liberal chorus numbers, that show tremendous improvement from the run-of-the-mine dance routines, in a show that for some undiscovered reason bears the title of "Girls in Blue."

Charley LaVine again displays his marked ability as a character actor in a new interpretation of Dr. Jekyll and Mr. Hyde, which is immediately burlesqued in a very clever manner by Joe Yule. Lee Hickman as the "stage carpenter," and with the able "straight" support of Bob Sandberg, has the audience with him—in the aisles!

Bimbo Davis, adorned in a suit of red flannels, delights the audience in a girl's dormitory scene, but throughout the rest of the production plays a passive part.

### GLEN ECHO PARK

All roads lead to Glen Echo Park these days, and the second week of the new season finds the crowds heading for the great Maryland resort in increasing numbers. Over the week-end, especially, the park reaches its height of popularity.

They came, saw and were very much impressed, indeed, with the new Spanish ballroom, where MacWilliams and his enlarged orchestra are performing so brilliantly every evening in the week from 8:30 until 11:30, except Sunday.

Other attractions much in favor include the old mill, which has a new electrically-operated scenic device to offer; the dodgem rides, sporting new lighting effects and a new front, and the thrilling coaster dips, completely modernized.

The swiftly operated airplane swings, carrousel and midway all maintain their popularity.

Picnic parties are already setting a new high mark, and these visitors found great improvements in benches, tables and chairs placed in most attractive spots.

### Capitol Heights Firemen Making Carnival Plans

Arrangements for the annual carnival of the Capitol Heights, Md., Volunteer Fire Department were announced yesterday.

The carnival, to be at Sixty-first street and Central avenue on May 25, 26 and 27, will be in charge of a committee composed of Mrs. Sarah Beavers, Mrs. William Simmons, William Beavers, George Smith and Herbert Davis.


Permanent Waves

Regular $10
Frederic's Vita Tonic or OIL Ringlet Ends
$6.50
eugene
Steam Wave..... $3.50 | $5 Complete
Genuine Materials Used
ANGLINS BEAUTY SHOP
Clifton Terr. Apts. Col. 10136
14th at CLIFTON

A GREAT IDEA
The Life Insurance Trust!
It creates an immediate estate and provides a steady income for your family's future.
Ask us about it.
THE WASHINGTON LOAN AND TRUST COMPANY

AMUSEMENTS

The DARING DRAMA of TWO MEN, TWO WOMEN and the UNWRITTEN LAW
The KISS Before the MIRROR
with NANCY CARROLL PAUL LUKAS FRANK MORGAN GLORIA STUART
NOW RIALTO

AMUSEMENTS

GAYETY-BURLESK
NOW PLAYING
ANN CORIO
(The Gorgeous)
STARTING NEXT SUNDAY AND ALL WEEK
"Peaches" Browning
(IN PERSON)
THE MOST TALKED OF WOMAN IN THE WORLD.

MOUNT VERNON

50¢ BY BOAT
Plus 25c admission to Mt. Vernon
The most delightful way to go to Mt. Vernon. Only on boat's run down the Potomac. Inexpensive lunch may be had on boat. Schedule—Daily (Except Sun.) Lv. Washington — 9.30 A. M., 1.30 P. M. Lv. Mt. Vernon — 12.30 and 4.05 P. M.
Moonlight trips nightly 8.30 P. M.
WILSON LINE
7TH ST. WHARVES NA 2440

NATIONAL TONIGHT, 8:20 P.M. Mats., Wed. & Sat.
S. E. Cochran & Clifford Brooke offer The National Theatre Players in
NOEL COWARD'S
Best Comedy
"HAY FEVER"
Nights, $1.00, 75c, 50c, 25c
Matinees, Wed. & Sat., 50c, 25c
NEXT WEEK! SEATS NOW!
"ANOTHER LANGUAGE"

AMUSEMENTS

RKO KEITH'S 15th & G
always a better show at...
"THE WOMAN I STOLE"
JACK HOLT FAY WRAY
Raquel Torres Noah Beery
—Starting Friday—
The Most Amazing Girl of the age!
GENE DENNIS
in person
ASK GENE—SHE KNOWS!
And on the Screen
IRENE DUNNE
"THE SILVER CORD"
with Joel McCrea

FREE ADMISSION
GLEN ECHO AMUSEMENT PARK
SUMMER FUN
McWILLIAMS ORCHESTRA
SPANISH GARDEN BALLROOM
AND FIFTY FEATURES

AMUSEMENTS

TODAY
Come See the Memorable Comedy which broke records at the Earle
a REPEAT ENGAGEMENT
Also Select Shorts

GEORGE ARLISS
The Working Man
A Warner Bros. hit with BETTE DAVIS
25c to 1 P.M.
METROPOLITAN
Warner Bros.
Phone NA. 0454

AMUSEMENTS

LAST 3 DAYS
On The Stage DICK POWELL & 3 OTHER ACTS
on screen ROSS CHATTERTON IN "LILLY TURNER"
EARLE

Read the Post's New Classified Ads

AMUSEMENTS

Showplace of World's Most Beautiful Capitol
Loew's 25th Ritz EXTRA
Now
THE GREEKS HAD A YEN FOR IT!
The WARRIOR'S HUSBAND
with ELISSA LANDI
A FOX PICTURE
ERNEST TRUEX MARJORIE RAMBEAU
Stage DANCING STAR OF EARL CARROLL'S VANITIES
WILL MAHONEY
Extra Added Attraction
HUBER The MAGICIAN
FRIDAY
MARY PICKFORD LESLIE HOWARD in "SECRETS"
Stage SMITH BALLEW AND HIS ORCHESTRA

Loew's PALACE
CREATURE OF THE STARS
NOW!
SHE WANTED TO KISS HIM ONCE MORE FOR OLD TIME'S SAKE...!
John BARRYMORE
in REUNION IN VIENNA
with Diana WYNYARD
FRANK MORGAN
LOEW'S PRICES 35c to 5:30 55c to Close

It's on the way! HELL BELOW

Loew's COLUMBIA
NOW!
JAMES DUNN - ZASU PITTS
HELLO SISTER
with MINNA GOMBELL BOOTS MALLORY

ADams 3100 ADams 3100
$1 $1
Jimmie's Chicken Chest
2018 14th ST. N.W.

SEE THE Gas REFRIGERATOR BEFORE YOU BUY

ALL WASHINGTON IS TALKING about the New AIR-COOLED Gas REFRIGERATOR

Naturally those who contemplate buying an automatic refrigerator this year EXPECT MORE! The women of America have had a chance to tell the refrigeration industry what they would expect in the finest refrigerator in the world. Scientific research has had a chance to supply it!

You have a *right* to expect more, and you *get* more in Electrolux, the new air-cooled gas refrigerator. You get complete and permanent silence, because the gas refrigerator has no machinery or moving parts to make noise. You get *more economy*, because the gas refrigerator *costs less to operate than any other automatic refrigerator*. And you get exclusive features such as the new trigger release, which simplifies removal of ice cube trays, the new two-temperature chilling unit which insures more constant, even cold.

All Washington—and the rest of the country—is talking about this new refrigerator . . . and no wonder! Despite all these advantages, it costs less to buy than before!

Visit our showrooms today! Or telephone, by all means, for more information, before you decide to buy!

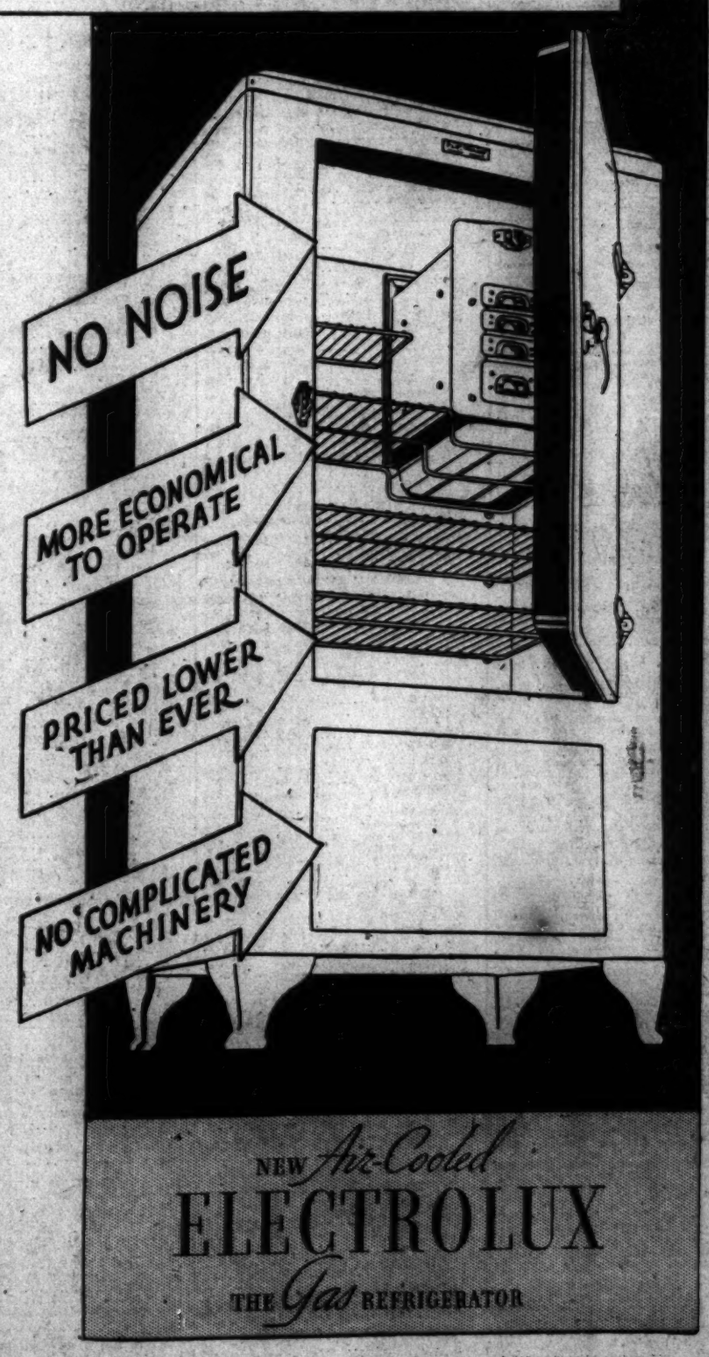


WASHINGTON GAS LIGHT COMPANY
411 Tenth Street N.W. District 8500

MODERNIZE Gas

GEORGETOWN GAS LIGHT COMPANY
1339 Wisconsin Avenue WEst 0615

The Washington Post.



# NATS AND INDIANS OPEN FIRST-PLACE FIGHT TODAY

## This Morning with Shirley L. Povich

WASHINGTON'S ball team is no longer synonymous with well-pitched, tight-defensive ball games. Time was when the Nats could nurse a one-run or two-run lead and wind up on the front end of a close score, but if those days aren't gone forever, they are at least rare.

Sock is the keynote of the Nats this season. With the regular infield intact, the club can still present as impregnable a fielding quartet as any in the league, but the old speed in the outfield is missing, and at present the pitching staff is comprised chiefly of Walter Stewart and Earl Whitehill, with Bill McAfee the only relief man who brings relief.

The Nats gave away defensive strength to get the punch at the plate, and despite Goose Goslin's lethargic start with the bat, the team presents a batting front that can meet the slugging clubs of the league at their own game with a fair chance of winning, if it simmers down to a slugfest.

***1933 Nats Can Slug With Rivals.***

The Nats' tour through the West was an enlightening commentary on the new make-up of the club. At Chicago they won a 9-8 and an 11-9 game and lost a 10-8 battle; at St. Louis they won by 10-8 and 7-5, and lost by 5-0 and 4-3; at Detroit they lost by 10-9 and won by 6-1 and 6-2. Their lone effort in Cleveland was a 6-5 defeat.

Washington ball teams of yore were rarely close when the opposition made 8, 9 and 10 runs, but this season the club is dishing it out in a large way. And it is fortunate that they are, for the pitching they used to receive is now a rarity and they've got to win their ball games with power at the plate.

If their pitching effectiveness returns, the Nats will be a menace. Schulte and Kuhel are giving the middle end of the batting order a punch that the Nats never possessed before in that sector of the line-up. The season is still in its infancy, but the signs of power on the Nats are unmistakable. The Nats are prepared to slug it out all summer, if necessary, and it may be.

***Left-Field Stands Within Boken's Reach.***

Washington fans will get another peep at Bob Boken, the lad who set tongues wagging throughout the league by his sensational hitting in the West. In the event that either Ossie Bluege or Buddy Myer remain incapacitated longer than Boken, the Kansas City boy will be assigned an infield post.

Those left-field bleachers in Griffith Stadium are a fair target for Boken. The home run that he

Continued on Page 15, Column 2.

## 3 D. C. Pros Qualify For U. S. Open

### Shorey, Barnett and Cunningham Tie in Tests Here.

### Beach, Hyatt Others to Place; Houghton Outside Fold.

By DAVE HERMAN.

THREE Washington professionals, one pro from Baltimore and another from North Carolina, will represent the middle Atlantic sector in the national open golf championship at the North Shore Golf Club, near Chicago, June 8, 9, 10 by virtue of their brilliant scoring in the 36-hole divisional trials held yesterday over the grueling Manor course in Norbeck, Md.

So keen was the struggle for top honors that before the firing had ceased late in the afternoon four of the qualifiers, Mel Shorey, steady shooting East Potomac pro; Bob Barnett, of Chevy Chase; Gilbert Cunningham, of Burning Tree, and Ralph Beach, of Suburban, found themselves enmeshed in a deadlock for the medal prize with cards of 144 each.

The fifth to land the final place allotted this section by the U. S. G. A. was Freddie Hyatt, strong-armed veteran sharpshooter from the Charlotte Country Club, of North Carolina, who rallied in the afternoon for an even par round of 71 after using up 76 strokes in the morning.

Thirty-six pros and one amateur competed.

***Houghton and Picard Disappoint.***

With par proving invulnerable, and being matched only by five in the field—each of the qualifiers—the day saw its disappointments. The most startling upset was the failure of Al Houghton, of Kenwood, to make the grade, while almost equally as disappointing was the downfall of Henry Picard, sturdy young Charleston, S. C., pro, who, with Houghton, had been regarded as the two chief pretourney favorites.

Houghton, chief money winner in this section in 1932, who missed being an automatic qualifier for this season's open by the slim margin of one stroke, lost his putting touch on the first eighteen, and had to stage a game comeback in the afternoon for a 73 to wind up with a 150 total and tie for seventh with Cliff Spencer, of Beaver Dam, and Gene Larkin, of Chevy Chase. Houghton, however, amazed spectators by finishing the last three holes of the afternoon's first nine in 3—2—4—three sizzling birdies in a row.

Picard, hailed as the South's new professional sensation, three-putted nine greens during the 36-hole route, and blasted himself out of the picture by taking a 40 on the third nine. A powerful iron player, the young South Carolinian used a No. 1 iron off the tee on eight of the nine holes on the wooded side during the morning's jaunt. He finished with 74—77—151.

Ralph Beach, the last to come in, had the gallery gasping on the thirty-sixth hole. He had already birdied the sixteenth in 3 and the seventeenth in 2 and needed only a 4 for a 70 and the medal honors. Beach slapped out a beautiful drive, but smacked his second over the green in heavy grass, barely niblicked on the green, and his try for birdie, the lead and a new course record from 20 feet was 2 feet short.

Starting out like a house afire on the second lap, Shorey rattled in an eagle three on the 470-yard first, thanks to a long drive, a perfect number two iron second, and a 12-foot putt. Before going to the turn, Shorey had birdied the fourth and the ninth, and was out in 34. A 6 on the fourteenth, where he hooked his spoon into the rough, and inaccurate putting on the seventeenth and eighteenth resulted in a 39 on the stretch, giving him 71-73.

***Cunningham in Form.***

Little Gillie Cunningham, assistant pro at Burning Tree, was consistency

Continued on Page 15, Column 4.

## MAJOR LEAGUE STANDINGS

AMERICAN LEAGUE.
STANDING OF THE CLUBS.

| | W. | L. | Pct. |
|---|---|---|---|
| Cleveland | 17 | 10 | .629 |
| New York | 15 | 9 | .625 |
| WASHINGTON | 16 | 11 | .593 |
| Chicago | 14 | 11 | .560 |
| Philadelphia | 11 | 13 | .459 |
| Detroit | 11 | 14 | .440 |
| St. Louis | 10 | 17 | .370 |
| Boston | 7 | 16 | .304 |

YESTERDAY'S RESULTS.
Philadelphia, 1; Cleveland, 0.
Only game scheduled.
TODAY'S GAMES.
Cleveland at WASHINGTON.
St. Louis at Boston.
Detroit at New York.
Chicago at Philadelphia.

NATIONAL LEAGUE.

| | W. | L. | Pct. |
|---|---|---|---|
| Pittsburgh | 16 | 8 | .667 |
| New York | 15 | 8 | .652 |
| Cincinnati | 13 | 11 | .542 |
| St. Louis | 14 | 12 | .538 |
| Brooklyn | 10 | 11 | .476 |
| Boston | 12 | 16 | .429 |
| Chicago | 11 | 15 | .423 |
| Philadelphia | 8 | 18 | .308 |

YESTERDAY'S RESULTS.
Pittsburgh, 5; Philadelphia, 4.
Only game scheduled.
TODAY'S GAMES.
Philadelphia at Pittsburgh.
Boston at Cincinnati.
New York at Chicago.
Brooklyn at St. Louis.

## PIRATES WIN AND REGAIN 1ST PLACE

### Triple by Lindstrom With Bases Loaded Beats Phils, 5-4.

PITTSBURGH, May 15 (A.P.).—Freddy Lindstrom's triple with the bases loaded was the spark-plug of an 11-hit attack that sent the Pittsburgh Pirates bounding back into first place in the National League with a 5-to-4 victory over the Phillies today. The triumph gave the Pirates a half-game advantage over the Giants, who were idle.

Lindstrom came through with what proved to be a very important hit in the second inning after the successive singles by Vaughan, Piet and Padden had scored the Pirate shortstop. With two out, Lloyd Waner drove out a one-bagger, leaving the bases loaded for Lindstrom's triple, which hit the right-field wall.

An error by Virgil Davis, after Traynor had singled, paved the way for the Pirates other run in the fourth inning. That was all the Corsairs got off Jim Elliott and Collins, who succeeded him in the seventh, but it was all they needed with Meine pitching good ball.

The Phillies, who got away to a two-run lead in the first two innings, scored twice in the ninth inning and had the tying and winning runs on base, but Meine forced Chuck Klein to pop to Piet for the third out.

| Phila. | AB | H | O | A | Pittsburgh | AB | H | O | A |
|---|---|---|---|---|---|---|---|---|---|
| Fullis,cf.. | 5 | 0 | 2 | 0 | L.Waner,lf | 5 | 2 | 3 | 0 |
| Bartell,ss | 5 | 1 | 1 | 3 | Lindstrom,cf | 4 | 2 | 2 | 0 |
| Klein,rf... | 4 | 1 | 1 | 0 | P.Waner,rf | 4 | 0 | 2 | 0 |
| Hurst,1b.. | 4 | 1 | 5 | 0 | Traynor,3b | 4 | 1 | 1 | 1 |
| Davis,c... | 4 | 0 | 7 | 2 | Suhr,1b... | 4 | 0 | 8 | 1 |
| Lee,lf.... | 4 | 2 | 0 | 0 | Vaughan,ss | 4 | 2 | 2 | 3 |
| Whitney,3b | 3 | 2 | 2 | 1 | Piet,2b.... | 4 | 1 | 3 | 6 |
| Finn,2b... | 2 | 0 | 1 | 2 | Padden,c... | 4 | 1 | 4 | 0 |
| *Cohen... | 1 | 0 | 0 | 0 | Meine,p... | 4 | 1 | 0 | 0 |
| Delker,2b.. | 1 | 1 | 0 | 0 | | | | | |
| Elliott,p.. | 2 | 1 | 0 | 0 | Totals.. | 37 | 11 | 27 | 11 |
| †McCurdy.. | 0 | 0 | 0 | 0 | | | | | |
| Collins,p.. | 0 | 0 | 0 | 1 | | | | | |
| ‡Todd.... | 1 | 1 | 0 | 0 | | | | | |
| Totals.. | 36 | 11 | 24 | 9 | | | | | |

*Batted for Finn in seventh.
†Batted for Elliott in seventh.
‡Batted for Collins in ninth.

| | | | | | | | | | | |
|---|---|---|---|---|---|---|---|---|---|---|
| Philadelphia | 1 | 1 | 0 | 0 | 0 | 0 | 0 | 0 | 2 | —4 |
| Pittsburgh | 0 | 4 | 1 | 0 | 0 | 0 | 0 | 0 | x | —5 |

Runs—Klein, Lee (2), Delker, L. Waner, Traynor, Vaughan, Piet, Padden. Errors—Bartell (3), Davis. Runs batted in—Hurst, Elliott, Padden, Lindstrom (3), Vaughan, Delker, Fullis. Three-base hit—Lindstrom. Two-base hit—Delker. Stolen base—Klein. Sacrifice—Whitney. Double plays—Davis to Bartell; Finn to Bartell to Hurst; Piet to Vaughan to Suhr. Left on bases—Philadelphia, 8; Pittsburgh, 8. First base on balls—Off Meine, 2. Struck out—By Elliott, 4; by Meine, 4. Hits—Off Elliott, 10 in 6 innings; off Collins, 1 in 2 innings. Losing pitcher—Elliott. Umpires—McGrew, Moran and Pfirman. Time of game—2 hours.

## Chocolate Recovered; Ready for Friday Bout

New York, May 15 (U.P.).—Kid Chocolate has fully recovered from the attack of stomach inflammation which forced postponement of last week's scheduled bout with Seaman Tom Watson, and will be ready to meet the English fighter in their featherweight title bout Friday night, his manager, Luis Gutierrez, said tonight.

## Bush, Reds' Manager, Down With Pneumonia

Indianapolis, May 15 (A.P.).—Donie Bush, manager of the Cincinnati Reds, has developed bronchial pneumonia with pleurisy complications, his physician, Dr. John M. Cunningham, said today.

Bush returned here last week from Brooklyn and was immediately ordered to bed. He was taken ill a week ago in Philadelphia.

Dr. Cunningham described Bush as being "pretty sick" although he said he did not consider his condition as dangerous.

## COLLEGE BASEBALL

North Carolina U., 13; Georgetown, 0.
At Iowa City, Iowa—Iowa, 3; Carleton, 0.
At Fayette, Iowa—Michigan State Normal, 3; Upper Iowa, 1.
At Davidson, N. C.—Davidson, 12; N. C. State, 3.

## POST MORTEMS . . .

Ossie Bluege is always the first Nat to hop off the train into the arms of the Mrs. . . . when the Griffmen return home from the road . . . the other players explain to their slightly envious better halves that in order to do this, Ossie rides with the engineer . . . attendance at the Sportsman's Park half-mile track is averaging better than 10,000 a day . . . which is better than Pimlico . . . Arthur Cremin, director of the New York School of Music, is in again . . . this time the music crusader is reported pushing a city ordinance . . . making it compulsory for all lifeguards to knew how to play the ukelele! . . . as though bathing didn't already have enough drawbacks . . . what with sand crabs, sunburn and beach picnics . . . Max Baer is out of training for a few days . . . because of a bruised thumb . . . which probably means his training was progressing too rapidly . . . Baer once took singing lessons at $150 a session . . . to improve his wind . . . but he later decided that road work was better . . . and cheaper . . . incidentally, Baer has never been knocked off his feet . . . but then, neither has little Petey Sarron . . . unless that shove in the second Paul tangle is counted.

There is an aerial photo of the Century of Progress grounds on exhibit at the Union Station . . . and the Soldier's Field Stadium shows up like a BB shot hole in Pacific fleet battle practice . . . Dave Herman, who was presented with a driver, brassie and putter by Gene Sarazen, has had the wooden clubs in practically every professional's shop in town for remodelling . . . and he still can't shoot with 'em like Sarazen . . . but has had several offers for the putter . . . Jack Atkin, erstwhile associate of Jim Coffroth, has leased the Tanforan track . . . for an extended meeting . . . Will Mahoney, who has as rigorous a stage routine as any, maintains a strict training schedule . . . which keeps him in as good shape as many a professional athlete . . . Petey Sarron and Tom Paul will probably meet at Portner's for the third time June 6 . . . after that the arena will close for the summer . . . maybe Abe Martin figures they will wreck the joint this time.

## SHIELDS AND VINES PLAY ABROAD

### U. S. L. T. A. Enters Stars in Wimbledon Tennis.

NEW YORK, May 15 (A.P.).—The United States Lawn Tennis Association today announced it had officially entered Ellsworth Vines, jr., Keith Gledhill and Frank Shields in the all-England tennis championships at Wimbledon, beginning June 25.

Shields also has been entered in the French championships at Auteuil, beginning May 21 and already is en route to France on the liner Europa.

The U. S. L. T. A. said it had hoped to send David N. Jones, American student at Oxford, to team with Shields in the French title play, but that Jones had advised examinations would prevent his playing there. He probably will enter the Wimbledon tournament.

***U. S. Women to Play.***

In addition to the official entries of the men, Mrs. Helen Wills Moody, Helen Jacobs and perhaps Mrs. Dorothy Andrus Burke also will play in the women's events at Wimbledon, and Miss Jacobs and Mrs. Burke will compete in the French title event.

Six Wimbledon and United States titles are held among four of the seven players. Vines is both United States and Wimbledon title holder and also shares the U. S. doubles title with Gledhill. Mrs. Moody holds the Wimbledon singles title and Miss Jacobs holds the United States singles title and shares the doubles championship with Sarah Palfrey.

## 10,000 at Wheeling Watch Yanks Win

Wheeling, W. Va., May 15 (A.P.).—The Dickey brothers, both catchers, met up in an exhibition game today, and although Bill and his New York Yankee teammates were victorious, 7 to 2, George, of the Wheeling Stogies, stole the show.

More than 10,000 fans turned out—to see Babe Ruth knock a homer, and saw 17-year-old George hit the only circuit drive of the day. The Babe's best was a pair of doubles. Wheeling, a Yankee "farm" in the Midatlantic League, executed a triple play in the fifth inning.

Three persons suffered minor injuries as part of the bleachers crumbled. Rain halted the game in the eighth.

| | | | | | | | |
|---|---|---|---|---|---|---|---|
| Yankees | 500 | 001 | 01— | 7 | 14 | 0 |
| Wheeling | 000 | 100 | 10— | 2 | 9 | 1 |

Brown and W. Dickey; Jablonski, Samuels, Baratta, Humphries and G. Dickey.

## $18,000 ZBYSZKO VERDICT.

New York, May 15 (A.P.).—A jury today awarded Gladys Buszyk, a music teacher, of Winnipeg, Canada, $18,000 in her suit for $25,000 for breach of promise against Stanislaus Zbyszko, wrestler.

## Lewis Takes Bout From Savoldi

### Conqueror of Londos Misses Kick, Goes Through Ropes.

### Former Grid Star Is Counted Out After 44 Minutes.

NEW YORK, N. Y., May 15 (U.P.).—Ed Strangler Lewis, former world champion, defeated Jumping Joe Savoldi in a heavyweight wrestling match tonight when Savoldi was unable to return to the ring after missing a flying drop kick.

Savoldi appeared to 10,000 fans at Madison Square Garden to have been leading his veteran opponent just before the bout ended. While Lewis, 240-pound Californian, applied several telling head locks, Savoldi, former Notre Dame all-America fullback, weighing 202, was at least an even match for the veteran.

After 40 minutes of wrestling Savoldi repeatedly bowled over Lewis with flying tackles, and twice he staged his "flying drop kick," leaping into the air and kicking Lewis in the chest.

He tried a third drop kick and Lewis stepped aside. Savoldi went through the ropes. Referee Arthur Donovan counted him out. The time was 44:32.

Ed Browning threw "Strangler" Lewis in two bouts, gaining recognition as world champion in New York State, which refused to recognize Jim Londos' claim to the title. Outside of the Empire State, however, Browning's claims are not recognized, whereas those of Londos are. Recently, Joe Savoldi threw Londos in a bout at Chicago, which was protested.

## Red Sox Purchase Cooke, Ex-Yank

Boston, May 15 (A.P.).—Eddie Collins, general manager of the Boston Red Sox, turned another surprise deal today as he reduced his roster to the prescribed 23-player limit. He purchased Allen "Dusty" Cooke, sensational International League outfielder, from the Newark Bears for an unannounced amount of cash and Outfielder Johnny Watwood and Infielder Marvin Olson.

Then, having a player over the American League's May 15 quota, Collins released Outfielder George Stumpf on option to Bob Quinn's Reading club in the New York-Pennsylvania circuit.

Cooke was sent to Newark by the New York Yankees and has been playing left field in brilliant style for the Bears and hitting the ball hard.

CHICKEN BOXES
Delivered Hot
Deliveries Up Till Midnight
ONE WHOLE FRIED CHICKEN DINNER—Enough for 4 people. Contents: Whole Fried Cut-Up Chicken, Homemade rolls, salad, French Fried or Potato Chips, Assorted Cakes $1.00
ONE WHOLE ROAST CHICKEN DINNER—3 to 4-lb. Chickens, with dressing and gravy, Hot rolls, biscuits, potato salad, vegetable salad or fruit salad $1.25
"Direct From the Farms to Your Table"
Telephone: DEcatur 6132
Dixie Poultry Farms
1433 P St. N.W. Opposite Riggs Market

## Mack Rookie Beats Tribe By 1 to 0

### Cain Allows 8 Hits, But Is Effective in Pinches.

### Also Gets Two of A's Four Bingles Off Willis Hudlin.

PHILADELPHIA, May 15 (A.P.).—Merritt "Sugar" Cain, rookie right-handed pitcher, was stingy with hits with men on the bases today and the Philadelphia Athletics defeated the Cleveland Indians, 1 to 0, in the league leaders' one-day stand at Shibe Park.

The Athletics got only four hits off Willis Hudlin as compared to the Indians' eight blows off Cain, but the Mackmen bunched two of their hits, one a single by Cain, with a base on balls in the fifth inning to score the only run of the game.

Cain, who got two of the A's hits, singled with one out. A walk to Bishop moved the pitcher to second, from where he scored on Roger Cramer's sharp single through shortstop.

Twice the Tribe threatened, but each time Cain pitched out of the hole. In the fifth the Indians had men on first and third with none out and again in the sixth players were perched on first and second with none retired.

Although defeated, the Indians retained the lead by a half-game over the Yankees, who were idle.

| Cleveland. | AB | H | O | A | Phila. | AB | H | O | A |
|---|---|---|---|---|---|---|---|---|---|
| Porter,rf.. | 4 | 1 | 2 | 0 | Bishop,2b. | 1 | 0 | 2 | 1 |
| Burnett,ss | 3 | 1 | 2 | | Cramer,cf. | 3 | 1 | 0 | 1 |
| Averill,cf. | 4 | 1 | 5 | 0 | Johnson,lf | 4 | 0 | 3 | 0 |
| Cissell,2b. | 4 | 1 | 2 | 1 | Coleman,rf | 4 | 0 | 4 | 0 |
| Morgan,1b. | 3 | 1 | 7 | 0 | Foxx,1b... | 3 | 0 | 9 | 0 |
| Kamm,3b. | 4 | 0 | 1 | 1 | Cochrane,c | 2 | 0 | 3 | 0 |
| Vosmik,lf. | 3 | 1 | 2 | 0 | Higgins,3b. | 3 | 1 | 2 | 2 |
| Myatt,c... | 4 | 2 | 4 | 3 | Chocki,ss. | 3 | 0 | 4 | 3 |
| Hudlin,p.. | 2 | 0 | 0 | 2 | Cain,p.... | 3 | 2 | 0 | 1 |
| *Powers.. | 1 | 0 | 0 | 0 | | | | | |
| Totals.. | 33 | 8 | 24 | 9 | Totals.. | 26 | 4 | 27 | 10 |

*Batted for Hudlin in ninth.

| | | | | | | | | | | |
|---|---|---|---|---|---|---|---|---|---|---|
| Cleveland | 0 | 0 | 0 | 0 | 0 | 0 | 0 | 0 | 0 | —0 |
| Philadelphia | 0 | 0 | 0 | 0 | 1 | 0 | 0 | 0 | x | —1 |

Run—Cain. Errors—Burnett, Johnson. Runs batted in—Cramer. Two-base hit—Morgan. Stolen bases—Cissell. Sacrifice—Hudlin. Double plays—Cain to Chocki to Foxx; Myatt to Burnett to Morgan. Left on bases—Cleveland, 9; Philadelphia, 10. First base on balls—Off Hudlin, 9; off Cain, 2.

## Bea Gottlieb Loses In Gleneagles Play

Gleneagles, Scotland, May 15 (U.P.).—America's single-handed quest of the British women's golf championship ended in the first round today when Barbara Daniell, of Berkshire eliminated Bea Gottlieb, of Tuckahoe, N. Y., 5 and 4. Miss Gottlieb was off to a bad start, scoring a 7 on the easy four-par first hole, just as she did in the first qualifying round.

## Leaves Nats

ED LINKE.

## LINKE IS SENT TO 'NOOGA ON OPTION

### Expected to Return as Soon as Nats Heal Hurts.

ED LINKE, baby-faced member of the Nats' pitching staff, yesterday fell a victim to the 23-player limit rule in the American League and was released to Chattanooga under 24-hour option of recall.

The coming to the Nats of Cecil Travis, Chattanooga third baseman, meant the going of Linke when Manager Cronin was forced to conform with the player-limit rule, but Linke's release is merely a part of a seasoning process for the youthful pitcher, whose Mississippi Valley League strikeout ball won him much favorable comment at Biloxi and with the Nats in the early games.

Linke made a startling start in the big leagues by holding the Boston Red Sox to four hits three weeks ago and a place for him on the Nats' staff seemed assured until wholesale injuries struck the Nats' infield and necessitated the recall of Travis as a stop-gap, thus putting the roster 1 over the limit of 23.

***His Early Return Is Foreseen.***

An early return of Linke to the Nats is foreseen as soon as the club's infield situation adjusts itself, and Myer, Bluge and Boken return to the line-up. Travis was unable to dislodge Boken from a reserve role with the Nats at Bolixi, and, in view of Boken's sensational play in the West, his task now is even more difficult.

With Linke departing, the Nats' pitching staff is reduced to eight, one below the number Manager Cronin plans to carry, and to make room for Linke as the ninth pitcher when he

Continued on Page 15, Column 2.

## Stewart Due To Oppose Harder

### Travis, Recalled, Is Likely to Play Third Base.

### Kerr Seen Continuing at Second Until Myer Returns.

By SHIRLEY L. POVICH
(Sports Editor of The Post).

THE road-weary and travel-stained Nats are back on their home lot today to perform for local consumption in a 20-game stand that finds the Western clubs swinging East for a renewal of the battling that has tightened the American League race into a five-team free-for-all.

First to test the Nats at home will be the rampaging Cleveland Indians, lately boasting double tomahawking of the Athletics that catapulted them into the league lead. They open a three-game series with the Nats this afternoon, occupying the unique role of league leaders and reminding us that it has been a matter of five years or more since a Western club came East with the league lead dangling from its belt.

The Nats came back from the West with a tolerable record of six wins in eleven games, the last two being played under extenuating circumstances, such as Dave Harris at third base, but this situation has already been remedied by the recall of Cecil Travis from Chattanooga, where he has been smiting the ball for a healthy .400 percentage.

***Stewart to Take Slab Today.***

Walter Stewart, who lost his last start in St. Louis when he fed a couple of home run balls to Oscar Melillo and Ted Gullic, goes back to the mound today and thus the Nats will present their best pitching front, for Stewart has rounded into superb form and at his best he is the answer to any manager's prayer.

The Nats also are destined to get a look at some fair pitching. Mel Harder, who beat them in the lone Cleveland game by settling down into invincibility after a rough start, is their probable opponent this afternoon, and for the remaining games of the series Manager Peckinpaugh has no less than Wes Ferrell, Clint Brown and Oral Hildebrand at his command, the last-named topping all pitchers with his 5 victories and no defeats, including two games of four-hit pro-

Continued on Page 15, Column 7.

Sale!

*Nationally Known SUITS made to sell for $35.*

$17.75 ★

The end of this special sale will come as UNEXPECTEDLY as the start! We didn't think we could get this additional shipment—but even so—the way they are going will force us to say "Sorry" to those who put off much longer.

**We are forced to refrain from using the manufacturer's name.*

*We have to charge for Alterations at Actual Cost.*

GROSNER
*of 1325 F St.*
OPEN A CHARGE ACCOUNT

"A Straw Hat That Really FITS"

St. Albans
STRAW HATS

Every St. Albans straw has the flexible border weave between crown and brim that allows the hat to conform to the shape of the wearer's head . . . No binding, no looseness, no hard, cutting edges . . . A model to suit every individual preference.

$1.75

PANAMAS . . . $3.75

"The Young Men's Shop"
1319-1321 F Street

OUR GREAT CUSTOM TAILORED
TWIN SALE
Here's Real Clothing Economy

We're interested in the man who has only a limited amount of money to spend for a suit.

You'll save plenty if you buy one garment—but you'll save OVER TWICE as much if you buy two. Choose ANY TWO you want—or bring a friend and each buy one. Never before have we offered such fine cloth for so little. Marvelous tailoring, beautiful styling, handsome fabrics.

*Make Your Dollar Double Its Value*

In these days when we are spending our money only for substantial things, you will find in WILNER TAILORING the peak of Economy and Value. Our 36 successful years in Washington is a fitting testimonial of this fact . . . Each garment expertly hand tailored to your individual measure . . . only the finest imported and domestic woolens used.

| | |
|---|---|
| $39 Fine Worsted | $19.50 |
| $45 Harris Tweeds | $22.50 |
| $50 Silk-Mixtures | $25.00 |
| $55 Chalks & Plaids | $27.50 |

JOS. A. WILNER & CO.
*Custom Tailors Since 1897*
CORNER 8th AND G STREETS N.W.

# SARDANEZA WINS IN STEEPLECHASE FEATURE AT PIMLICO

## E. Ball Rides Outsider in Victory

### Hieaway Second and Muskogee Third Over Jumps.

### George Jessel Falls; Bailiff in Victory Over Juveniles.

By WALTER HAIGHT (Post Staff Correspondent).

PIMLICO RACE TRACK, May 15.—This course went back to a jumping race for its feature today after all the Preakness thrills. It was the Princeton Steeplechase and the winner turned up in T. H. McCreery's Sardaneza, which hopped to victory over a field of eight. The winner was capably ridden by Eddie Ball over the 2-mile course.

Sardaneza, which has been doing a lot of running and jumping hereabouts without getting anywhere in particular, ran a brilliant race to defeat, among others, the second-place Hieaway, from the J. P. Jones barn. The McCreery color-bearer had a margin of two lengths at the finish. Third money was garnered by J. Bosley's Muskogee, which traveled home ahead of Abdul II, the early pace setter. Positive Proof was the only other entrant to complete the journey.

*George Jessel Tumbles*

Three casualties took place and the first to suffer was Lenox Avenue, who lost his rider at the tenth fence. George Jessel, who came up a strongly supported choice, came to grief by spilling himself at the last fence when making a strong charge, and he was followed by Dock Light, who took a cropper at the same fence.

S. W. Labrot's stable added another success to their winning list when The Bailiff scored a front-running victory over six other juveniles that contested the 4½ furlongs of the opening number. A claim of foul was made against the winner by Jockey J. Smith, who rode Inspection into third position, and the stewards deliberated several minutes before they decided that R. Jones on the winner was not responsible for interference when his mount bore out badly at the stretch turn and impeded Inspection. Chatterdoo, a regular winner at the meeting, landed in place hole, Mathias pressed Inspection hard for the show position.

Paying $20.80, Soupcon scored in a romp over Mecat in the second event. Ridden by the unfashionable V. Wisner, Soupcon wore Mecat down after the first half mile, and then drew out to score by ten lengths. Mecat lasted to save second, while Bright Day, sold in the "field," earned third.

*Gramarye Scores in Third.*

A double was recorded for the S. W. Labrot Stable when Gramarye, ridden by H. Dabson, came from behind to register over nine other maiden opponents at a mile and 70 yards. Help Me, installed a lukewarm choice for the test, landed in second position after showing the way until the final furlong, while third fell to Broadway Sun, who raced along in the thick of contention for the entire journey. This was the second event of the day and the number was exclusively fashioned for 3-year-olds.

### AURORA ENTRIES.

(Associated Press.)

FIRST RACE—Four and one-half furlongs; purse, $500; claiming; for 2-year-old maidens.
1 Araline......111|4 Grand Brush....111
2 Hilda's Dream..111|5 Miss Sergeant...111
3 Convention......111|6 Adder...........108

SECOND RACE—Five and one-half furlongs; purse, $500; claiming; for 3-year-olds and upward.
1 Dr. Rogers......116|5 *L. Messenger..106
2 *Beauty Bride..106|6 *Skipaway......106
3 *Tarpon.........111|7 *Atlas..........111
4 *Chris Paschen..111|8 *C. Earl Pat....111

THIRD RACE—Five and one-half furlongs; purse, $500; claiming; for 3-year-olds and upward.
1 Wingo..........108|4 *Relline........107
2 *Dreamy Belle..95|5 *Adorland.......92
3 *First Regim't..100|6 *Dunes..........110

FOURTH RACE—Five and one-half furlongs; purse, $500; claiming; for 3-year-olds and upward.
1 Sweet Pal.......102|4 Sabina H........106
2 *Lord T'ment...109|5 Imelda..........110
3 Bud Charlton....112|6 Old Bill.........110

FIFTH RACE—Six furlongs; purse, $500; claiming; for 3-year-olds and upward, colts, horses and geldings.
1 Falsehood......102|4 *Wood River.....113
2 *Goodyear......112|5 *Astute.........107
3 *Bill Lutz......110|6 Golden West....118

SIXTH RACE—One mile and 70 yards; purse, $500; claiming; for 3-year-olds and upward.
1 Jack Up........107|4 *Ed Reese.......110
2 *Winnie Jo.....105|5 Sir John K......112
3 *Mike Reynolds.100|6 *Junior C.......107

SEVENTH RACE—Five and one-half furlongs; purse, $500; claiming; for 3-year-olds and upward, maidens.
1 *Flying Giblon.100|5 *Justice B......100
2 *Dick Wheel.....115|6 *Andy...........100
3 *Gold Tip.......110|7 *Gaerie.........110
4 *Knowledge......100|8 *Uncle Mitch....100

*Apprentice allowance claimed.
Weather, threatening; track, heavy.

### JAMAICA RESULTS.

FIRST—Five furlongs; purse, $600; Fioretta; special weights; maiden 2-year-old fillies.
Murmuring, 116 (Robertson) 3-1 9-10 2-5
Helester, 116 (Schaeffer) 8-1 4-1
Dun Lavin, 116 (Lewis) 1-1
Devilish, Bramble Broom, Twidgets, Walda also ran. Time, 1:01 2-5.

SECOND—Six furlongs; purse, $600; claiming; maiden 3-year-olds.
Morocen, 116 (Coucci) 5-1 2-1 1-1
Curlette, 111 (Malley) 4-1 2-1
Daisy Cutter, 111 (Robertson) 7-10
John Bull, Lady Carlaris, Priscoville, Puttalong, Style Corner, Old Honesty, Lieut. Bob, Corvine, Kay R also ran. Time, 1:13 2-5.

THIRD—Six furlongs; purse, $600; claiming; 3-year-olds and upward.
The Heathen, 120 (Coucci) 9-5 4-5 2-5
My Purchase, 113 (Bellizzi) 5-2 6-5
Sweet Scent, 115 (Lewis) 1-1
Chaumont, Condescend, Follow Thru, Golden Words, Haggerson, Judge Schilling also ran. Time, 1:12 4-5.

FOURTH—Six furlongs; purse, $800; allowances; 3-year-olds and upward.
Lucre, 113 (Robertson) 4-1 7-5 1-2
Alarm Clock, 111 (Coucci) 6-5 2-5
Hurry Off, 106 (Garner) 2-5
Timely, Alantee, Protractor also ran. Time, 1:12 2-5.

FIFTH—One mile and seventy yards; purse, $800; allowances; the Bridgehampton; 3-year-olds and upward.
Star Fire, 107 (Coucci) 9-2 8-5 1-2
Scout Master, 114 (Malley) 3-1 7-5
Golden Way, 108 (Garner) 1-6
Rip Van Winkle, Garden Message, Waterway, Jamison also ran. Time, 1:43.

SIXTH—One and one-sixteenth miles; purse, $600; claiming; 3-year-olds and upward.
Daily News, 107 (Knessel) 10-1 4-1 2-1
Quick Step, 112 (Mills) 5-2 7-5
The Crane, 112 (Lewis) 8-5
Tom Mac, Easy, Pending, Mareve, Stimulator, Millefiore, Sun Shadow, Big Grass also ran. Time, 1:46 3-5.

PHILCO Batteries
$3.95 up
with your old battery
"Best in the World"
L. S. JULLIEN, Inc.
1443 P St. N.W. North 8076

## PIMLICO, MARYLAND, CHART, MAY 15, 1933.

WEATHER, CLEAR. TRACK, GOOD.

FIRST RACE—Four and one-half furlongs. Purse, $800; claiming. For 2-year-olds. Start good from gates. Won driving; place, same. Went to post at 2:01. Off at 2:03½. Winner, S. W. Labrot's b. g. (2), by Justice F.—Belvedera. Trained by W. Irvine. Value to winner, $600; second, $125; third, $50; fourth, $25. Time, 0:24, 0:49 2-5, 0:56 1-5.

| Horses | Wgt. | Post | Start | ½ | Stretch | Finish | Jockeys | Straight |
|---|---|---|---|---|---|---|---|---|
| THE BAILIFF | 113 | 2 | 3 | 1nk | 1½ | 1² | Jones | $4.60 |
| CHATTERDOO | 118 | [illegible] | [illegible] | 4½ | 3² | 2½ | Workman | 2.40 |
| INSPECTION | 115 | [illegible] | 4 | 2½ | 2² | 3² | J.Smith | [illegible] |
| MATHIAS | 108 | [illegible] | 1 | [illegible] | [illegible] | 4² | Dabson | 10.00 |
| BILLIE'S TRYST | 110 | [illegible] | 5 | [illegible] | [illegible] | [illegible] | Gilbert | 7.00 |
| SILVER ARCH | 108 | [illegible] | 6 | 6½ | 6½ | 6½ | Yowell | 17.90 |
| SPANISH SLIPPER | 110 | 7 | 7 | 7 | 7 | 7 | Remillard | 92.70 |

Two-dollar mutuels paid—THE BAILIFF, $11.20, $5.60, $3.20; CHATTERDOO, $5.00, $3.40; INSPECTION, $2.60.

THE BAILIFF, hard ridden to gain a brief lead, carried INSPECTION out when entering the home stretch, knocked the latter off her stride and was then placed to severe punishment to draw out steadily nearing the end. A claim of foul was made by J. Smith, which was entertained, but not allowed. CHATTERDOO improved his position while saving all possible ground and came willingly at the end. INSPECTION drew on even terms with the winner when straightened into the home stretch, but met with interference after being carried extremely wide. MATHIAS raced on the inside of the winner early, but was not good enough in the final drive. BILLIE'S TRYST was outrun. SILVER ARCH ran out leaving the back stretch and carried SPANISH SLIPPER out with him.

SECOND RACE—Mile and seventy yards. Purse, $800; claiming. For maiden 3-year-olds. Start good from gates. Won driving; place, same. Went to post at 2:36. Off at 2:39½. Winner, S. W. Labrot's gr. f. (3), by Sir Greysteel—Mary Hume. Trained by W. Irvine. Value to winner, $600; second, $125; third, $50; fourth, $25. Time, 0:24 3-5, 0:49 3-5, 1:15, 1:41 3-5, 1:46 3-5.

| Horses | Wgt. | Post | St. | ¼ | ½ | ¾ | Str. | Fin. | Jockeys | Straight |
|---|---|---|---|---|---|---|---|---|---|---|
| GRAMARYE | 107 | [illegible] | [illegible] | [illegible] | [illegible] | 3¹ | 2½ | 1½ | Dabson | $4.30 |
| HELP ME | 113 | [illegible] | [illegible] | [illegible] | [illegible] | 1½ | 1² | 2¹ | Workman | 1.80 |
| BROADWAY SUN | 108 | [illegible] | [illegible] | 3½ | [illegible] | 2² | 3¹ | 3² | Cruz | 44.70 |
| RISNEUR | 108 | [illegible] | [illegible] | [illegible] | [illegible] | 6² | 4½ | 4½ | Trombero | 3.90 |
| RUNNING PLAY | 113 | 10 | [illegible] | 7² | [illegible] | [illegible] | 5½ | 5½ | Gilbert | 8.20 |
| GOOD SENSE | 113 | [illegible] | [illegible] | [illegible] | [illegible] | [illegible] | [illegible] | [illegible] | Renick | 207.50 |
| THE OFF | 113 | 7 | 10 | 10 | 10 | 10 | 7½ | 7² | J.Smith | 58.00 |
| SCOTCH SOLDIER | 113 | [illegible] | [illegible] | [illegible] | [illegible] | [illegible] | [illegible] | [illegible] | Remillard | 10.80 |
| DUNORA | 106 | [illegible] | [illegible] | [illegible] | [illegible] | [illegible] | [illegible] | 9½ | Lauch | 67.30 |
| MR. SWIFT | 113 | [illegible] | [illegible] | [illegible] | [illegible] | 7² | 10 | 10 | Barnes | 13.30 |

Two-dollar mutuels paid—GRAMARYE, $10.60, $4.60, $3.60; HELP ME, $3.40, $3.40; BROADWAY SUN, $17.20.

GRAMARYE, kept within striking distance of the leaders and finding clear passage on the outside, gained stoutly to enter contention and, coming around the pacemakers, wore HELP ME down inside the final furlong. HELP ME, well handled and rated in front, shook off repeated attempts from BROADWAY SUN, but weakened suddenly after moving clear at the stretch turn. BROADWAY SUN, a stout factor after the initial furlong, faltered when straightened into the home stretch. RISNEUR, lacking early speed, was unable to engage the leaders at any stage. RUNNING PLAY was taken wide all the way and was held safe. GOOD SENSE raced well. DUNORA, SCOTCH SOLDIER and MR. SWIFT tired.

THIRD RACE—Two miles. Purse, $1,000; claiming. The Princeton Steeplechase. For 4-year-olds and upward. Start good. Won handily; place, driving. Went to post at 3:06. Off at 3:07½. Winner, T. H. McCreery's b. g. (a.), by Sardanapale—Lespedeza. Trained by owner. Value to winner, $700; second, $150; third, $100; fourth, $50. Time, 4:02 (13 jumps).

| Horses | Wgt. | Post | St. | 4 | 8 | 12 | Str. | Fin. | Jockeys | Straight |
|---|---|---|---|---|---|---|---|---|---|---|
| SARDENEZA | 146 | 6 | 6 | 7² | 5¹ | 1½ | 1¹ | 1² | Ball | $4.10 |
| HIEAWAY | 134 | 2 | 3 | 4² | 6² | 4² | 2¹ | 2¹ | Little | †2.90 |
| MUSKOGEE | 142 | 5 | 2 | 3¹ | 2² | 3¹ | 3² | 3² | Murdock | 6.60 |
| DEPART | 133 | 3 | 1 | 6² | 7² | 4¹ | 4¹ | 4¹ | Mergler | † |
| ABDUL II | 136 | 4 | 5 | 1² | 1½ | 5² | 5² | 5¹½ | Eagan | 13.20 |
| PROOF POSITIVE | 141 | 7 | 7 | 8² | 8¹½ | 6² | 6 | 6 | Hart | 113.50 |
| DOCK LIGHT | 146 | 8 | 6 | 5½ | 4¹½ | 3¹¼ | Fell. | | Lambert | 35.50 |
| GEORGE JESSEL | 146 | 8 | 8 | 8 | 9 | 6² | Fell. | | Thorndike | 1.70 |
| LENOX AVENUE | 139 | 1 | 4 | 2¹½ | 3² | Lost rider. | | | Gordon | 317.30 |

†J. P. Jones entry.

Two-dollar mutuels paid—SARDENEZA, $10.20, $4.80, $3.60; HIEAWAY (J. P. Jones entry), $3.60, $2.80; MUSKOGEE, $4.00.

SARDENEZA, restrained for the first mile and one-half, reached the pacemakers going to the next to last fence and, moving clear approaching the final jump, was steadied and held HIEAWAY safe. Latter entered contention rapidly when called on, responded to punishment and closed courageously, although H. Little could not do him justice when he lost his stirrup irons. MUSKOGEE raced ABDUL II into submission after repeated bids, but weakened during the final half mile. ABDUL II recovered slowly after taking his fences and was forced to withstand stout contention. He stopped in the last five furlongs. PROOF POSITIVE was outrun. GEORGE JESSEL, under intermittent punishment during the running, was rushed to the last fence and fell while racing close up. DOCK LIGHT showed a good effort until he fell at the final fence. LENNOX AVENUE lost rider at the last jump.

FOURTH RACE—Six furlongs. Purse, $800; claiming. For 3-year-olds and upward. Start good from gates. Won easily; place, driving. Went to post at 3:41. Off at 3:43½. Winner, C. Carver's ch. g. (5), by Pot au Feu—Brookdale. Trained by L. M. Carver. Value to winner, $600; second, $125; third, $50; fourth, $25. Time, 0:23 3-5, 0:48, 1:13 2-5.

| Horses | Wgt. | Post | St. | ¼ | ½ | Str. | Fin. | Jockeys | Straight |
|---|---|---|---|---|---|---|---|---|---|
| SOUPCON | 114 | [illegible] | [illegible] | [illegible] | [illegible] | [illegible] | 1¹⁰ | Wisner | $8.40 |
| MECAT | 110 | 7 | 1 | 1½ | [illegible] | [illegible] | [illegible] | Gilbert | 2.80 |
| BRIGHT DAY | 110 | 12 | 10 | 4² | 5¹½ | 5¹½ | 3½ | Munden | *33.60 |
| CORDOBA | 110 | [illegible] | [illegible] | [illegible] | [illegible] | [illegible] | [illegible] | Steffen | 1.80 |
| SHAVINGS | 105 | [illegible] | [illegible] | 5½ | 4½ | 4½ | 5½ | Renick | 3.20 |
| DARK AYE | 113 | [illegible] | [illegible] | 7² | [illegible] | 6² | 6¹¼ | Cruz | 20.80 |
| ROD RACK | 113 | 5 | 1 | 9² | 8¹½ | 8² | 7² | Remillard | 79.70 |
| STARRY | 103½ | 11 | 4 | 6² | 9² | 7² | 8² | Dabson | 63.00 |
| JODHPUR | 113 | 9 | 12 | 12 | 11¹¼ | 10² | 9¹ | J.Smith | * |
| JOE TEDDY | 113 | [illegible] | [illegible] | 8¹½ | 9¹ | 9¹ | 10² | Lauch | 1,055.10 |
| CHIEF PETTYJOHN | 116 | 10 | 11 | 10² | 10² | 11² | 11² | Pool | * |
| EXCEED | 106 | 2 | 7 | 11¹¼ | 12 | 12 | 12 | O'Malley | 35.90 |

*Field.

Two-dollar mutuels paid—SOUPCON, $20.80, $10.40, $7.20; MECAT, $4.00, $3.60; BRIGHT DAY (field), $5.80.

SOUPCON, kept close up, sprinted into an easy lead when entering the home stretch and then drew out without effort approaching the finish. MECAT, hustled into the lead and saving ground, tired fast after being overtaken. BRIGHT DAY worked her way up on the outside and finished gamely. CORDOBA, well placed, began tiring in the final three-sixteenths mile. SHAVINGS was unable to threaten at any stage. The others were never factors.

FIFTH RACE—Six furlongs. Purse, $800; claiming. For 3-year-olds and upward. Start good from gates. Won easily; place, driving. Went to post at 4:18. Off at 4:21. Winner, D. Christmas' ch. c. (3), by Bright Knight—Celebration. Trained by J. V. Christmas. Value to winner, $600; second, $125; third, $50; fourth, $25. Time, 0:23 2-5, 0:47 4-5, 1:13 4-5.

| Horses | Wgt. | Post | St. | ¼ | ½ | Str. | Fin. | Jockeys | Straight |
|---|---|---|---|---|---|---|---|---|---|
| ACCOLADE | 110 | [illegible] | [illegible] | [illegible] | [illegible] | [illegible] | [illegible] | Erickson | $5.40 |
| ALLANAH | 110 | 7 | [illegible] | 3² | [illegible] | [illegible] | [illegible] | Bejshak | 2.00 |
| BENISH WAY | 118 | [illegible] | [illegible] | [illegible] | 1¹½ | 3¹ | 3¹ | Workman | 3.30 |
| MORDROM | 118 | [illegible] | [illegible] | [illegible] | [illegible] | [illegible] | 4² | Sargent | 59.70 |
| GRACE BLOTTER | 107 | [illegible] | [illegible] | 5² | 5¹ | 5½ | 5¹¼ | Steffen | [illegible] |
| GAY PARTY | 110 | [illegible] | [illegible] | [illegible] | [illegible] | [illegible] | [illegible] | Haines | [illegible] |
| STUBBLE | 118 | 3 | 7 | 6¹½ | 7² | 7¹½ | 7¹½ | O'Malley | *33.00 |
| BATTLING KNIGHT | 118 | 10 | 6 | 9² | 8² | 8² | 8² | J.Smith | 40.50 |
| AELLA | 100 | 9 | 5 | 4² | 9² | 9² | 9² | Tipton | 29.20 |
| FETISH | 118 | 8 | 10 | 10¹½ | 10¹½ | 10² | 10² | Jones | 37.10 |
| AIR KING | 118 | 11 | 11 | 11 | 11 | 11 | 11 | Dubost | * |

*Field.

Two-dollar mutuels paid—ACCOLADE, $12.80, $5.80, $4.00; ALLANAH, $4.20, $3.00; BENISH WAY, $3.40.

ACCOLADE, a strong factor and saving much ground, wore the pacemakers down when nearing the final furlong pole and came away gradually. ALLANAH had a lot taken out of her racing BENISH WAY into submission and faltered during the final drive. BENISH WAY had good speed for the first five furlongs and tired fast in the closing furlong. MORDROM worked his way up on the outside and closed gamely. GRACE BLOTTER could not improve her position under strong handling. GAY PARTY was making up ground slowly at the end. STUBBLE had some early speed. The others were outrun.

SIXTH RACE—Six furlongs. Purse, $800; claiming. For 3-year-olds and upward. Start good for all but Black Target from gates. Won easily; place, driving. Went to post at 4:53. Off at 4:59½. Winner, M. Finn's ch. h. (a.), by The Porter—Margaret Ogden. Trained by T. J. Donohue. Value to winner, $600; second, $125; third, $50; fourth, $25. Time, 0:23 2-5, 0:47 3-5, 1:13 1-5.

| Horses | Wgt. | Post | St. | ¼ | ½ | Str. | Fin. | Jockeys | Straight |
|---|---|---|---|---|---|---|---|---|---|
| SILVERDALE | 122 | 6 | 1 | 1¹ | 1½ | 1² | 1½ | Dabson | $0.70 |
| ROCK POINT | 116 | 1 | 2 | 3½ | 3² | 2² | 2² | Renick | 4.20 |
| LOUGH PORT | 118 | 5 | 5 | 5² | 5² | 3² | 3² | Erickson | 26.40 |
| ORAL | 116 | 3 | 3 | 2² | 2½ | 4² | 4² | Gilbert | 11.90 |
| MOON SHY | 108 | 2 | 4 | 4² | 4² | 5 | 5 | Jones | 10.70 |
| BLACK TARGET | 110 | 4 | Left at the post. | | | | | Pool | 5.80 |

Two-dollar mutuels paid—SILVERDALE, $3.40, $2.80, $2.60; ROCK POINT, $3.40, $2.80; LOUGH PORT, $4.20.

SILVERDALE, having the most speed, assumed an easy lead, saved ground while racing under restraint and was taken in hand all the last furlong. ROCK POINT, kept under pressure throughout, finished gamely, but was no match for the winner. LOUGH PORT saved a lot of ground the entire trip and was held safe. ORAL was done after three furlongs. MOON SHY was never a factor. BLACK TARGET was left.

SEVENTH RACE—One and three-sixteenths miles. Purse, $800; claiming. For 4-year-olds and upward. Start good from gates. Won driving; place, same. Went to post at 5:27. Off at 5:28½. Winner, A. Hulicoat's b. m. (a.), by Fair Play or Under Fire—Cashmere. Trained by owner. Value to winner, $600; second, $125; third, $50; fourth, $25. Time, 0:24 2-5, 0:49 2-5, 1:15, 1:41 2-5, 2:01 2-5.

| Horses | Wgt. | Post | St. | ¼ | ½ | ¾ | Str. | Fin. | Jockeys | Straight |
|---|---|---|---|---|---|---|---|---|---|---|
| MAINSHEET | 105 | 4 | 6 | 6² | 4½ | 3½ | 2¹ | 1¾ | Haines | $3.40 |
| TUFFY G. | 110 | 7 | 4 | 4² | 2¹ | 1¹½ | 1² | 2¹¼ | Munden | 3.10 |
| GARLIC | 118 | 6 | 7 | 7 | 7 | 5¹ | 3¹ | 3² | Jones | 2.60 |
| WAR TIDE | 110 | 5 | 3 | 2² | 1² | 2² | 4² | 4½ | O'Malley | 7.70 |
| DARK VISION | 105 | 3 | 2 | 5² | 6² | 6² | 5¼ | 5¹² | Dabson | 12.60 |
| ZEMBLA | 108 | 1 | 5 | 3½ | 3¹ | 4¹ | 6¹ | 6² | Cruz | 7.10 |
| FOURTH WARD | 105 | 2 | 1 | 1² | 5² | 7 | 7 | 7 | Trombero | 195.60 |

Two-dollar mutuels paid—MAINSHEET, $8.80, $4.00, $2.80; TUFFY G., $4.40, $3.00; GARLIC, $2.60.

MAINSHEET, kept on the inside from the start and saving a great deal of ground, responded strongly during the final drive and wore TUFFY G. down to get up in the final sixteenth mile. TUFFY G., closer up than usual, shook off the early leaders and held on gamely when challenged. GARLIC came with good speed after trailing his field. WAR TIDE was used up racing FOURTH WARD into defeat, and then finished very wide at the end. DARK VISION had no excuses. ZEMBLA was poorly handled. FOURTH WARD quit.

EIGHTH RACE—One and three-sixteenths miles. Purse, $800; claiming. For 4-year-olds and upward. Start good from gates. Won driving; place, same. Went to post at 5:57. Off at 6:01. Winner, A. Gaimord's br. m. (5), by Black Toney—Doreid. Trained by owner. Value to winner, $600; second, $125; third, $50; fourth, $25. Time, 0:24 2-5, 0:49, 1:14 3-5, 1:41 2-5, 2:01 3-5.

| Horses | Wgt. | Post | St. | ¼ | ½ | ¾ | Str. | Fin. | Jockeys | Straight |
|---|---|---|---|---|---|---|---|---|---|---|
| BIDE A WEE | 106 | 7 | 4 | 1¼ | 1¼ | 1² | 1² | 1nk | O'Malley | 1.90 |
| TAZEWELL | 110 | 2 | 2 | 4½ | 3½ | 2² | 2² | 2² | Jones | 3.80 |
| BUB McFARLAND | 118 | 8 | 8 | 7² | 7¹½ | 4½ | 3¹ | 3² | Gilbert | 5.40 |
| MAKE BELIEVE | 114 | 1 | 6 | 3² | [illegible] | 3² | 4¼ | 4² | Sargent | 15.40 |
| LIGHT BREEZE | 100 | 4 | 3 | 2² | 5² | 5² | 5² | 5¹¼ | Haines | 65.20 |
| RUANE | 105 | 2 | 1 | 6² | 6² | 6² | 6² | 6² | Dabson | 4.80 |
| EGAD | 105 | 5 | 5 | 5² | 4² | 7² | 7² | 7² | Cassidy | 9.70 |
| BILLY BUTTONS | 110 | 6 | 7 | 2² | 2² | 8 | 8 | 8 | Pool | 115.50 |

Two-dollar mutuels paid—BIDE A WEE, $5.80, $3.20, $2.80; TAZEWELL, $4.00, $3.20; BUB M'FARLAND, $3.80.

BIDE A WEE sprinted into a long lead, raced reserved until the last quarter mile and then had to be strongly ridden to stall off TAZEWELL. Latter, kept well placed, closed in determined fashion. BUB M'FARLAND secured racing room between his field in the last half mile and came willingly. MAKE BELIEVE showed a good effort. LIGHT BREEZE finished on the inside. RUANE could not reach contention and finished on his own courage. BILLY BUTTON stopped badly.

### AURORA RESULTS.

(Associated Press.)

FIRST—Mile and 70 yards; purse, $500; claiming; 3-year-olds and upward.
Bob Custer, 107 (O. Whalen) 16.62 5.04 2.44
Vanquish, 109 (J. McCoy) 2.56 2.24
Spanflow, 111 (M. Parke) 2.30
Charlie Bills, Southland Lad, Princess Carolyn also ran. Time, 2:05.

SECOND—Five and a half furlongs; purse, $500; claiming; maiden 3-year-olds.
Ciceronese, 102 (W. Todd) 4.08 2.14 2.14
Falsehood, 110 (A. Anderson) 3.18 2.22
Sid Lea, 110 (T. Sanchez) 2.56
Butter Ball, Sunvala, Marie B. also ran. Time, 1:20.

THIRD—Six furlongs; purse, $500; claiming; 3-year-olds and upward.
Emmaline H., 92 (M. Calvert) 11.16 6.46 3.74
Donday, 107 (M. Parke) 3.46 2.24
Gate Boy, 107 (Brasfield) 3.34
Twenty Five Sixty, Last Attempt, Jeff O'Neil, Arrow, Light Nun also ran. Time, 1:25.

FOURTH—Four and a half furlongs; purse, $500; claiming; 2-year-olds.
Customer, 111 (T. May) 3.22 2.60 2.22
Todge, 110 (A. Richard) 4.00 2.66
Merprin, 110 (C. Hooper) 2.80
My Letitia, Convention, Grand Flight also ran. Time, 1:05.

FIFTH—Mile and 70 yards; purse, $500; claiming; Elgin Purse; 3-year-olds and upward.
Gay Prince, 106 (C. McTague) 10.96 4.62 2.46
Sir Dean, 110 (Lowry) 7.04 2.94
Big Raff, 113 (A. Richard) 2.20
More Power, Transgression, Corbeau also ran. Time, 2:05.

SIXTH—Mile and 70 yards; purse, $500; claiming; 3-year-olds and upward.
Long John, 101 (M. Parke) 3.60 3.10 2.16
George K., 109 (E. Himes) 5.36 2.68
Step Pretty, 96 (M. Calvert) 2.12
Yellow Feather, Shorty also ran. Time, 2:06.

SEVENTH—(Substitute); 5½ furlongs; purse, $500; claiming; 3-year-olds and upward.
Masola, 105 (McTague) 18.16 7.54 7.26
Windy Ross, 109 (J. Dupuy) 19.12 13.32
Miss Frisky, 95 (M. Calvert) 4.00
The French Rose, More Anon, Helen Green, Renounce, Hoosier Prince also ran. Time, 1:17.

## Jamaica Test Awaited by Head Play

### Big Chestnut Arrives for Wood Feature on Saturday.

NEW YORK, May 15 (A.P.).—Head Play, Mrs. Silas B. Mason's contender for the 3-year-old turf championship, arrived at Jamaica today to fill his engagement in the $5,000 Wood Memorial. In this mile and 70 yard test Head Play will meet several of the field he easily conquered in the Preakness and at least three promising colts which have yet to match strides with the big chestnut from Kentucky.

If all goes well between now and post time next Saturday, the son of My Play will be opposed by W. R. Coe's trio of Ladysman, Pomonius and Pompoleon; H. C. Phipps' De Valera; the Wheatley Stable's Utopian, and Leo Rosenberg's Kerry Patch, all of which finished far back of Head Play in the Preakness.

*Others Are Classed as Starters.*

C. V. Whitney's The Darb; Mrs. Payne Whitney's Dynastic; J. E. Widener's Golden Way, outstanding 2-year-olds last year, and the Catawba Stable's Mr. Khayyam and Good Advice, trailers in the Derby, also were classed as starters.

When unloaded at the Long Island course this morning, Head Play appeared ready for another such race as he ran in the Preakness, in which he finished four lengths in front of Ladysman. Trainer Tom Hayes plans to give the Westerner his final workout between races Wednesday.

Although Head Play probably will be a prohibitive choice, the Wood, run over a shorter distance than the Derby or Preakness, may furnish a real test for Mrs. Mason's colt.

Head Play is a streak from the gate, but Ladysman, De Valera and Mr. Khayyam also like the shorter distance. Ladysman ran his best races at less than a mile last year while Mr. Khayyam set a track record in winning the 1 1-16 miles Chesapeake Stakes at Havre de Grace prior to the Derby.

Dynastic and The Darb were among the best of the juveniles of 1932, but both became ill a week before the Derby and were thrown out of training. The Darb is getting his preps for the Wood at the Whitney farm in New Jersey. Dynastic worked seven-eighths of a mile in 1:37 at Belmont Park today.

### SPORTSMAN'S PARK RESULTS

(Associated Press.)

FIRST—Four and a half furlongs; purse, $500; maiden 2-year-olds.
Keyhole, 112 (Fronk) 7.00 3.82 2.60
Polvos Pride, 115 (Arcaro) 4.16 2.84
Mortida, 112 (Cunningham) 2.74
Gala Way, Polyorno, Little Egypt, Roman Beauty also ran. Time, 1:01 4-5.

SECOND—Five furlongs; purse, $500; claiming; 3-year-olds and upward.
Jadballa, 115 (McLaren) 7.84 3.84 2.72
Kai-Finn, 111 (Arcaro) 3.10 2.44
Tiny Wrack, 106 (Klein) 3.02
Betty Browning, Western Princess, Patricia Clare, The Abbot, Phantasime also ran. Time, 1:07 2-5.

THIRD—Seven furlongs; purse, $500; claiming; 3-year-olds and up.
Topsie H., 101 (Young) 60.82 32.78 12.52
Tamerlane, 111 (Moore) 9.86 7.22
Dark Star, 101 (Cowley) 12.28
Mutual Friend, Shorty O., Hazel Denson, Flapper, Lydabelle, Brooksie, Son o' Sweep also ran. Time, 1:35 3-5.

FOURTH—Five furlongs; purse, $600; claiming; 3-year-olds.
Concisus, 115 (Neel) 5.62 3.60 2.78
Raffles Chance, 110 (Arcaro) 4.62 3.42
Boona, 101 (Young) 5.58
Ogee, Kinnear, Maschute, Dr. Coogle, First Down also ran. Time, 1:07 4-5.

FIFTH—Six and a half furlongs; purse, $600; claiming; 3-year-olds and upward.
Whisking, 110 (Dupuy) 9.30 4.24 2.60
Semester, 115 (Dye) 4.86 3.44
Shoot, 115 (McLaren) 6.48
Sunny Sideup, Essie, Wayward Lad also ran. Time, 1:32 3-5.

SIXTH—Five furlongs; purse, $600; claiming; 3-year-olds.
Britlow, 106 (Horn) 48.50 18.18 4.44
Pulls, 115 (Critchfield) 4.32 3.12
Go Easy, 110 (Arcaro) 3.18
Sunny Flower, Terminus, Brilliant Girl, Dr. Jillson also ran. Time, 1:06 4-5.

SEVENTH—Seven furlongs; purse, $500; claiming; 3-year-olds and upward.
Mizosh, 101 (Cowley) 12.34 6.02 3.84
Black Stockings, 111 (Morgan) 3.66 2.78
Golden Sandals, 106 (Arcaro) 3.38
Tea Green, Dispatcher, Blighter, Jack Murphy, Sporting Maudie, Buzzy Boo, Active American also ran. Time, 1:36.

EIGHTH—One mile and 70 yards; purse, $600; claiming; for 3-year-olds and upward.
Sun Worship, 115 (Smith) 5.76 4.24 3.12
Different, 112 (Christianson) 5.18 4.06
Jack Biener, 112 (E. Arcaro) 3.88
Bob Weidel, Princess Zelda and May Nap also ran. Time, 1:56 3-5.

### The Morning Line

AT PIMLICO.

FIRST RACE.
Stubble.........20-1|Lone Hand.........6-5
Standout........4-1|Electric Gaff....15-1
Fluffy Lee......6-1|Tut Tut..........20-1
Too Late........12-1|

SECOND RACE.
Impromptu.......6-1|Belfolon.........20-1
†Fabulous.......6-1|Hero Olga........20-1
*Stirred Up.....6-1|This Play........20-1
†Indianole......6-1|Liberty Oak.......4-1
‡Glisk..........15-1|Piety.............4-1
‡Hogshead.......15-1|‡Whirry..........15-1
Marge...........6-1|§Xerseise........15-1
†J. E. Davis-G. A. Saportas entry.
‡G. L. Stryker entry.
§L. E. Keiffer entry.

THIRD RACE.
*Royal Doulton..8-1|†Diony............15-1
*Highland Dan...12-1|Lester W..........6-1
‡Jilted.........15-1|Capstone..........6-1
Ruby Keller.....20-1|Zermatt..........15-1
Sid.............5-2|§Sand Bell........15-1
‡Fair Bob.......8-1|
*Mrs. T. W. Durant entry.
‡J. Bosley, jr., entry.
§Mrs. A. M. Hall-B. A. Hall entry.

FOURTH RACE.
Pimochio........20-1|Durga............20-1
Lodorus.........8-5|Horatio Hugh......20-1
Topple..........15-1|Standing Room.....20-1
Dontara.........4-1|May McDonough....20-1
If Ida..........3-1|

FIFTH RACE.
Fairly Wild.....20-1|Foxiana...........6-1
Backgammon......5-2|Revonah...........6-1
Bally Bay.......3-1|Polar Brush.......20-1
Ladino..........5-2|

SIXTH RACE.
Trundle.........20-1|Bright Bird.......6-1
†Ming Sun.......3-1|†Bubola............3-1
Angry Lass......20-1|Fair Avis.........20-1
Politen.........8-1|Storm..............2-1
His Way.........15-1|Cheriton..........20-1
Busted..........15-1|
†Denham-McNabb entry.

SEVENTH RACE.
Single A........20-1|Hacky H...........15-1
Mexico..........9-5|Maladeen..........20-1
*Ruth Tidings...20-1|†Pink Post........20-1
Loughport.......20-1|Prometheus........20-1
Benish Way......8-1|Fair Clark........20-1
Brave and Bold..2-1|Jambalaya.........12-1
Renewed.........20-1|
*Summerfield-Myer Hirsch entry.

EIGHTH RACE.
Brown Sinner....15-1|Primlin............6-1
Silver Scepter..20-1|Caterer...........10-1
Strongheart.....2-1|Squeeze Play.......4-1
Fair Judge......20-1|Sea Chart.........20-1

## Jockey Pulls Horse; Off For Life

### Stewards at Chicago Move After Dye Admits Act.

CHICAGO, May 15 (A.P.).—Jockey Lester Dye tonight was ruled off the American turf for life by the stewards at Sportsman's Park, Chicago half-mile plant, after he admitted having pulled his mount, M. Simmons' Semester, in the fifth race today.

The stewards also told Simmons they would accept no more entries from him.

Semester led by three lengths going into the stretch of the 6½ furlong feature event. Dye eased the horse up and Whisking, ridden by M. Dupuy, came on to win by a head.

The stewards at first sat Dye down for an indefinite period, but after questioning him, meted out the most severe penalty. Dye would not say that Simmons had ordered him to pull Semester, giving no explanation for his action.

### G. W. Frosh Netmen Routed by St. Alban's

St. Alban's tennis team chalked up its fifth victory of the campaign yesterday, winning over George Washington Freshmen by a score of 7-0. Episcopal High School's undefeated team is the only one to beat the Cathedral netmen this season.

Archie Henderson continued his victorious march through the prep school ranks yesterday, winning over Poretski in the No. 1 singles by scores of 6—1, 6—2. The winners are leading the Prep School Tennis League.

A. Henderson defeated Poretski, 6—1, 6—2; A. Carver defeated Langtree, 6—3, 6—1; McGee defeated Walker, 6—2, 6—1; C. Carver defeated Mattern, 6—1, 6—4; Eason defeated Knapp, 6—1, 6—4; C. Carver and A. Carver defeated Mattern and Walker, 6—3, 6—1; A. Henderson and McGee defeated Langtree and Poretski, 6—0, 6—1.

### G. P. O. Receives Cup For Title Court Win

On behalf of the brilliant young team that toppled Bureau of Investigation from its throne last winter, Public Printer George H. Carter yesterday received the second annual Government Basket Ball League trophy.

The ceremony took place in the green room, adjacent to the famous Harding Hall, the trophy being presented by President Luther C. Steward of the National Federation of Federal Employes, which sponsors the Government League.

### RACING SELECTIONS

SPORTSMAN'S.
(For heavy track.)
1—Resubmission, Brilliant Lass, Closing Event.
2—Theo Rochester, Pompeia, Perfect Play.
3—Outbound, All Upset, Infinity.
4—Bettina H., Squak, Joe Macaw.
5—Making Bubbles, Hot Shot, Barashkova.
6—Morsun, Lady Menifee, Oh Yeah.
7—Uforme, Marabou, Marsala.
8—Gully Jumper, Jack Alexander, Port o' Play.
Best bet—Resubmission.
—Louisville Times (A.P.).

CHURCHILL DOWNS.
(For muddy track.)
1—Fighting Bob, Little Valley, Lucky Amelia.
2—La Salle, Running Water, Kievette.
3—Cotton Club, Jen's Son, Brustigert.
4—Even Play, Cherry Time, Paper Profits.
5—At Top, Technique, Billie's Orphan.
6—Tabby, Circean, Princess Octa.
7—Vonair, Pangloss, Ottie M.
8—Thistle Fyrn, High Diver, High Storm.
Best bet—At Top.
—Louisville Times (A.P.).

JAMAICA.
(For fast track.)
1—Lone Knight, Masked Jester, Triangular.
2—Cabochon, Our One, Dunsprite.
3—Manya, Flying Dragon, Uppercut.
4—Even Stephen, Nimbus, Teralice.
5—Inlander, Coat Tails, Dominus.
6—Boocap, Negopoli, Blue Darter.
Best bet—Cabochon.
—Louisville Times (A.P.).

JAMAICA.
1—Lone Knight, Triangular, Chief A.
2—Cabochon, Pot au Mint, Biddy Girl.
3—Manya, Uppercut, Flying Sailor.
4—Teralice, Even Stephen, Nimbus.
5—Inlander, One Chance, Guardian.
6—Musing, Boocap, Sweet Bud.
Best bet—Teralice.
—Consensus (A.P.).

AURORA.
(For heavy track.)
1—Adder, Convention, Grand Brush.
2—Tarpon, Beauty Bride, Chris Paschen.
3—Relline, Dreamy Belle, Dunes.
4—Old Bill, Imelda, Bud Charlton.
5—Wood River, Golden West, Bill Lutz.
6—Winnie Jo, Sir John K., Junior C.
7—Gold Tip, Dick Wheel, Justice B.
Best bet—Wood River.
—Louisville Times (A.P.).

### SPORTSMAN'S PARK ENTRIES

(Associated Press.)

FIRST RACE—Four and one-half furlongs; purse, $600; claiming; for 2-year-olds.
1 Double Nugget..108|4 Brilliant Lass...109
2 Closing Event...112|5 Resubmission.....112
3 Grey Sash.......112|6 Lady Pal..........112

SECOND RACE—Five furlongs; purse, $600; claiming; for 3-year-olds and upward.
1 Monnie..........106|10 McKell...........110
2 Orange Plume....110|11 Sarcastic........110
3 Perfect Play....110|12 Pompeia..........105
4 Janice T........105|13 *Old Kickapoo.....105
5 Reconnoiter.....98|14 *The Moon........105
6 Crash...........110|15 Th. Rochester....110
7 Finger Tips.....105|16 Nick D...........110
8 Nimble Jack.....110|17 Snow Cloud.......110
9 Victorious......103|18 Verda............105

THIRD RACE—Five furlongs; purse, $600; claiming; for 3-year-olds and upward.
1 Baptism..........98|10 Amer. Thunder...105
2 El Bell ario.....108|11 Outbound........110
3 Infinity.........113|12 La Manga........105
4 Mac Moon.........110|13 *Patangon.......105
5 Big Blue.........110|14 Polyfon.........110
6 All Upset........110|15 Agnes Sorel.....105
7 Flying Flynn.....103|16 Reighburn.......105
8 Dusky Dame.......104|17 Spero...........110
9 Zombro...........103|18 Miss Dolly......105

FOURTH RACE—One mile and 70 yards; purse, $500; claiming; for 3-year-olds.
1 Brother Ben......110|4 Bettina H.......110
2 Squak............110|5 Temple Dancer...105
3 Joe Macaw........110|6 Pulls............115

FIFTH RACE—Five furlongs; purse, $800; handicap; for 3-year-olds and upward.
1 Polly's Polly....107|7 Scream...........103
2 Eisenberg........106|8 Lampblack........102
3 Mak's Bubbles....108|9 Ep...............100
4 Diaquiri.........113|10 *Flag Bearer.....105
5 ‡Printemps.......100|11 Barashkova.......105
6 ‡Hot Shot........107|12 Commandman......101
†Mrs. E. McCuan entry.
‡C. E. Davison entry.

SIXTH RACE—Six and one-half furlongs; purse, $500; claiming; for 3-year-olds and upward.
1 Morsun...........115|5 *Bridegroom......103
2 Oh Yeah..........107|6 Chief's Camille..107
3 Fast Life........103|7 Hipplas..........106
4 Lady Menifee.....107|8 Sallie Bourland...95

SEVENTH RACE—Six and one-half furlongs; purse, $500; claiming; for 3-year-olds and upward.
1 Sam Pass.........108|5 Marabou..........106
2 Lillian Tobin....107|6 Marsala..........107
3 Annap............108|7 Leading Man......106
4 *Uforme..........108|8 Red Fellow.......101

EIGHTH RACE—One and one-eighth miles; purse, $600; claiming; for 3-year-olds and upward.
1 Jack Alexander...115|7 Catalan's Idol...108
2 Gully Jumper.....115|8 Thistle Coot.....110
3 Ormontime........115|9 Ky. Moon.........110
4 Upsweep..........115|10 Excellency......110
5 Lazy Mary........110|11 Port o' Play....115
6 Ham..............113|
*Apprentice allowance claimed.
Weather, cloudy; track, heavy.

### HUME NINE BOOKING.

Hume Athletic Club scored a 5-to-4 victory over Fauquier Springs in their game yesterday. The winners are after more games. Address Manager M. E. Rayston at Hume, Va.

## AT THE POST

with Bill Bennings

DEAR AL: PIMLICO RACE TRACK, MAY 15.

Well, friend, they were only horse racing here today. Gone was the 40,000 crowd that witnessed the Preakness Saturday. And the ordinary card drew only the ordinary crowd, but the contests were interesting for the most part. Mike has been busy trying to dig up some getaway specials and I have been busy trying to duck my clients who have been having a hard time with my picks. Well, pal, only two more days and then Bowie. BILL.

FIRST RACE—LONE HAND, a gelded son of Singlefoot turned in a creditable effort in his first time out the other day, closing fast in a sprint. Is asked to go a mile and a sixteenth tomorrow and I believe it can be successfully arranged. FLUFFY LEE graduated in that last race and will be close tomorrow. TOO LATE may figure in the money again.

SECOND RACE—PIETY seemed to be a pretty smart little racer when we saw her the last time. Was nipped at the end but may carry through to a victory among these. LIBERTY OAK improved some the last time and may do even better here. MARGE for the show.

THIRD RACE—If SID can keep his feet I can't see how he can miss this steeplechase. Ran in once and then toppled twice. There's nothing in here to make him hustle his jumping and careful handling may get him home. ROYAL DOULTON may be turned loose here. LESTER W. showed some fine speed in leading a pack here before tumbling and may be close tomorrow.

FOURTH RACE—LODOROUS was away late on an off track the last time, but previous to that scored. She looks right for a victory in this field. IF IDA is fairly consistent. PIMOCHIO is due to wake up and this may be the day.

FIFTH RACE—BALLY BAY is a keen plater at this time. Slowed a little at the end the last time out but will keep going on a fast track. BACKGAMMON is in good shape and should be no worse than second. LADINO to show.

SIXTH RACE—BRIGHT BIRD just missed a purse at a mile and a furlong the other day and will like this route. Opinion to the contrary, this one can run on a fast track. I remember a race at Bowie. BUBOLA and STORM seem best suited of the others.

SEVENTH RACE—I'll take MEXICO in this sprint. Shapes up the best. BRAVE AND BOLD came through the other day and will do the principal battling in this. PROMETHEUS for the show.

EIGHTH RACE—CATERER is running into good shape. I recall that last race when he pulled up a few lengths behind the leader entering the stretch. Has worked well. STRONGHEART and SQUEEZE PLAY for the rest.

## Acacia Insurance Beats Barber-Ross

Acacia Insurance scored an 8-4 victory over Barber & Ross in the opening game of the National Capital League yesterday on the West Ellipse. Each team made five hits, but Acacia combined its blows with a pair of enemy errors to accumulate a safe lead in the early innings.

Otts Marks contributed the fielding feature of the fray in the fourth inning. The Acacia shortstop went far to his left to pull down a line drive with two out and the bases loaded.

Each team used two pitchers. Black, who started for the eventual winners, was yanked in the fifth when the Hardware team threatened to overhaul its rival.

| Acacia. | AB | H | O | A | B. & Ross. | AB | H | O | A |
|---|---|---|---|---|---|---|---|---|---|
| Z'hoffer,cf | 2 | 0 | 1 | 0 | Houck,ss | 4 | 0 | 0 | 1 |
| Freeman,lf | 2 | 0 | 1 | 0 | Sweiger,3b | 2 | 1 | 1 | 0 |
| Bowman,lf | 1 | 0 | 0 | 0 | Hend'ks,1b | 3 | 1 | 3 | 2 |
| Lewis,3b | 2 | 0 | 0 | 0 | Bieleski,2b | 4 | 1 | 1 | 0 |
| Rob'son,1b | 3 | 3 | 8 | 0 | McCle'n,rf | 3 | 0 | 0 | 0 |
| Higgins,2b | 3 | 0 | 1 | 1 | Upright,c | 2 | 1 | 7 | 1 |
| Dill'd,rf,ss | 2 | 1 | 1 | 0 | Sparshot,cf | 3 | 0 | 0 | 0 |
| Marks,ss,rf | 3 | 1 | 1 | 1 | Austher,lf | 2 | 0 | 1 | 0 |
| Ford,rf | 0 | 0 | 0 | 0 | Wagner,rf | 1 | 0 | 0 | 0 |
| W'dward,c | 2 | 0 | 8 | 0 | Brown,p | 1 | 1 | 4 | 0 |
| Black,p | 2 | 0 | 1 | 3 | Sylvester,p | 0 | 0 | 1 | 0 |
| Skarron,p | 0 | 0 | 0 | 3 | | | | | |
| Totals | 21 | 5 | 18 | 11 | Totals | 25 | 5 | 18 | 10 |

Acacia .......... 2 2 1 0 1 2—8
Barber & Ross .... 0 0 2 0 2 0—4

Runs—Lewis (2), Zollenhoffer (2), Roberson, Dillard, Marks, Sweiger, Bieleski, McClellan, Brown. Errors—Houck (2), Marks (2). Two-base hits—Dillard, Brown. Stolen base—Bieleski. Sacrifices—Freeman, Higgins, Hendricks. Left on bases—Acacia, 5; Barber & Ross, 9. First base on balls—Off Black, 4; off Skarron, 1; off Brown, 7; off Sylvester, 2. Hits—Off Black, 5 in 5 innings; off Skarron, 0 in 1 inning; off Brown, 4 in 5 innings; off Sylvester, 1 in 1 inning. Hit by pitched ball—Black, Brown. Struck out—By Black, 3; by Skarron, 3; by Brown, 4; by Sylvester, 1. Wild pitches—Black, Brown (3), Sylvester. Passed ball—Woodward.

### CHURCHILL DOWNS RESULTS

(Associated Press.)

FIRST—Five furlongs; purse, $600; claiming; for maiden 2-year-old fillies.
*Gertie, 114 (R. Fischer) 18.48 6.06 3.06
Margaret Foley, 115 (C. Corbett) 3.04 2.30
Roulade, 115 (McDermott) 3.14
Quidam, Fair Cynthia, Mariana, *Miss Gehl, Poutaway, Miss Flip, Kathryn Wettle and Orlatta also ran. Time, 1:04 2-5.
*Field.

SECOND—Six furlongs; purse, $600; claiming; for 3-year-olds and upward.
Uncle Matt, 113 (C. E. Allen) 6.60 4.78 2.52
Broomshot, 105 (S. Vail) 5.00 3.16
Noahs Pride, 110 (E. Porter) 2.44
Gunfire, *Dug In, Maid of Honor, Roberta L., *Le Condor, Big Business, Representative and Little Gertie also ran. Time, 1:16 2-5. *Field.

THIRD—One mile; purse, $600; claiming; for 3-year-olds and upward.
Abe Furst, 110 (H. L. Fischer) 44.64 16.46 12.76
Volwood, 105 (W. D. Wright) 5.04 3.34
Kuvera, 111 (S. Vail) 6.32
Delivered, *Shawnee, Chuck B., Brush Down, Epidemic, Grestra Run, Green Wave and *Chu Chu also ran. Time, 1:42 1-5. *Field.

FOURTH—Five furlongs; purse, $600; allowances; Mountain Laurel Purse; for 2-year-olds.
Hug Again, 109 (McCrossen) 3.14 2.38 2.28
King Cicero, 105 (W. Kern) 3.14 2.88
Cactus Rose, 102 (W. D. Wright) 3.50
Pascu, Foxy Artist, Mr. Boss and Booms Pal also ran. Time, 1:04.

FIFTH—Six furlongs; purse, $600; claiming; Lebanon Junction Purse; for 3-year-olds.
Mr. Joe, 106 (J. Westrope) 24.16 9.02 5.94
Ridgewise, 106 (W. D. Wright) 4.06 2.98
Desert Call, 103 (J. Mayer) 4.10
Bring Back, Aladdins Dream, North Mill, Le Bruyere, Slapstick and Otherwise also ran. Time, 1:15 1-5.

SIXTH—Six furlongs; purse, $800; allowances; Federal Hill Purse; for 3-year-olds and upward.
Advising Anna, 95 (D. Porter) 4.82 3.46 2.42
Fortunate Youth, 115 (C. E. Allen) 2.96 2.28
Brother Joe, 105 (J. Westrope) 2.46
Minton, Quatre Bras II and Walter D. also ran. Time, 1:14 2-5.

SEVENTH—One and one-sixteenth miles; purse, $600; claiming; for 3-year-olds and upward.
Gibbys Choice, 106 (J. Westrope) 7.96 5.00 3.04
Madelon, 108 (G. South) 6.64 4.58
Lady Gibson, 103 (D. Porter) 9.22
Joretta, Star Brook and Reverberate also ran. Time, 1:50 4-5.

EIGHTH—One and one-sixteenth miles; purse, $600; claiming; for 3-year-olds and upward.
Baggage Miss, 101 (S. Vail) 3.72 2.62 2.34
Locust Moss, 103 (H. L. Fischer) 3.98 3.12
Bourbon Prince, 106 (R. Marshio) 3.40
Liberty Ace, Pony Up, South Seas and Double O also ran. Time, 1:51 1-5.

### Minor League Results

AMERICAN ASSOCIATION.

| | | R. | H. | E. |
|---|---|---|---|---|
| St. Paul | 010 230 000— | 7 | 10 | 1 |
| Minneapolis | 300 000 24x— | 10 | 13 | 1 |

Thomas and Fenner; Benton, Holsclaw, Vandenberg and Glenn, Griffin.
Louisville at Toledo, rain.
Indianapolis at Columbus, rain.
Only games scheduled.

SOUTHERN ASSOCIATION.

| | | R. | H. | E. |
|---|---|---|---|---|
| Birmingham | 010 000 040— | 5 | 9 | 1 |
| Chattanooga | 120 100 001— | 5 | 12 | 2 |

Hughes and Berres; Burrows and Mople.

| | | R. | H. | E. |
|---|---|---|---|---|
| New Orleans | 021 000 000— | 3 | 5 | 3 |
| Nashville | 032 210 00x— | 8 | 15 | 1 |

Reddock, Gelrhouse and Autry; Chaplin and Baker.
Only games scheduled.

INTERNATIONAL LEAGUE.

| | | R. | H. | E. |
|---|---|---|---|---|
| Albany | 000 000 101 000— | 2 | 5 | 0 |
| Montreal | 001 010 000 001— | 3 | 8 | 0 |

Campbell and Phelps; Genewich, Smith and Tate.

| | | R. | H. | E. |
|---|---|---|---|---|
| Newark | 000 015 100— | 7 | 3 | 1 |
| Toronto | 011 001 000— | 4 | 12 | 1 |

Devens, Murphy and Hargreaves; Birkofer, Collier, Cook, Brame and Heving.
Only games scheduled.

PACIFIC COAST LEAGUE.
No games scheduled.

TEXAS LEAGUE.
Tulsa, 1; Galveston, 0.
Beaumont, 6; Dallas, 2.
Fort Worth, 7; San Antonio, 2.
Houston, 5; Oklahoma City, 4.

### J. C. C. NINE TO PLAY.

The Jewish Community Center team will play the Northeast Bricklayers tomorrow at 5 o'clock on the Mount Rainier diamond. All players are to report at Seventh and Florida avenue northeast at 4 o'clock. For games call Adams 9796.

## Bethesda High Ace Hurls No-Hit Game

Dick Nichols hurled a no-hit game for Bethesda High School yesterday, winning an 11-to-1 victory over Georgetown Prep School in a game played at Garrett Park. The only run scored off Nichols was made in the first inning and resulted from Brown's error. The Bethesda moundsmen fanned fourteen opponents.

| Bethesda. | AB | H | O | A | Geo. Prep. | AB | H | O | A |
|---|---|---|---|---|---|---|---|---|---|
| Brown,ss | 4 | 0 | 0 | 0 | Case,2b | 4 | 0 | 1 | 1 |
| Althaus,ss | 3 | 2 | 0 | 0 | Cohan,c | 4 | 0 | 5 | 0 |
| Guc'son,cf | 4 | 2 | 0 | 0 | J.K'ting,1b | 3 | 0 | 11 | 1 |
| E.J'son,2b | 5 | 1 | 2 | 1 | T.K'ng,p,ss | 1 | 0 | 0 | 0 |
| W.J'son,1b | 4 | 0 | 5 | 0 | McN'a,ss,lf | 2 | 0 | 1 | 3 |
| Jones,3b | 5 | 2 | 0 | 0 | O'D'nell,cf | 2 | 0 | 1 | 0 |
| Snyder,rf | 3 | 0 | 0 | 0 | McMa'n,3b | 3 | 0 | 0 | 3 |
| Osmon,rf | 0 | 0 | 1 | 0 | Sheehan,lf | 3 | 0 | 0 | 0 |
| Laird,lf | 3 | 2 | 1 | 0 | Kelly,rf | 2 | 0 | 0 | 0 |
| Royer,c | 4 | 0 | 14 | 0 | Powell,p | 1 | 0 | 0 | 0 |
| Nichols,p | 4 | 1 | 1 | 3 | Cum'gs,cf | 1 | 0 | 0 | 0 |
| Totals | 35 | 10 | 24 | 4 | Totals | 27 | 0 | 24 | 11 |

Bethesda ........... 5 1 0 0 0 5 0 0—11
Georgetown Prep. ... 1 0 0 0 0 0 0 0— 1

Runs—Brown, E. Johnson, Guckeyson (3), Jones, Snyder, Laird, Nichols, Althaus, J. Keating. Errors—McNamara (4), T. Keating, Case, Brown, Royer, Althaus. Two-base hit—Jones. Double plays—Case to McNamara to J. Keating, T. Keating to McMahon to J. Keating. Struck out—By Nichols, 14. Wild pitches—Nichols (4). Losing pitcher—T. Keating. Umpire—Cox.

### CHURCHILL DOWNS ENTRIES

(Associated Press.)

FIRST RACE—Five furlongs; purse, $600; claiming; for 2-year-olds.
1 *Little Valley...105|6 Mr. Bun..........112
2 *Bay Servant.....102|7 *Morning Cry.....102
3 Bibboo...........107|8 *Lucky Amelia....107
4 Leftwing.........107|9 Fighting Bob.....113
5 Flight...........110|

SECOND RACE—Six furlongs; purse, $600; claiming; for 3-year-olds and upward.
1 *Pr'd Princess...101|7 *Birthday Gift...113
2 *My Prince.......108|8 *Night Edition...106
3 *Betty Farrell....98|9 *Runn'g Water....111
4 Sue Terry........106|10 *Bunting Lad.....108
5 *Kievette........101|11 *La Salle........106
6 Cyclopic.........108|

THIRD RACE—Five furlongs; purse, $600; for 2-year-old maiden colts and geldings.
1 †Genial Joe......116|9 Ruff Stuff........116
2 *Jens Son........116|10 Genipa...........116
3 Our Sailor.......116|11 Unkle Tom........116
4 Lucky Prince.....116|12 Southl'd Duke....116
5 Brustigert.......116|13 Swift Sport......116
6 Starda...........116|14 *Ch. Geronimo....116
7 Cotton Club......116|15 Ding Bin.........116
8 Everybody........116|16 Our Sammy........116
†Plunkett and Chinn entry.

FOURTH RACE—Five furlongs; purse, $600; claiming; for 2-year-olds.
1 Play Shoot.......110|6 Good Politen.....110
2 *Miss Universe...102|7 *Cherry Time.....110
3 *Paper Profits...105|8 *Lusty...........105
4 Arybuthere.......106|9 Even Play........115
5 Thelma Ruth......107|

FIFTH RACE—Seven furlongs (out of chute); purse, $800; the Orchid; allowances; for 3-year-old fillies.
1 At Top...........107|5 Grania...........103
2 Bright Bubble....107|6 Billie's Orphan..107
3 Dominant Miss....107|7 Technique........115
4 Bonnie Marita....107|

SIXTH RACE—One and one-sixteenth miles; purse, $600; claiming; for 4-year-old fillies.
1 Glamorous........108|8 *New Baby........103
2 *Battling Girl...103|9 *Black Nose......103
3 Gertrude L.......100|10 Lady Chaplet.....108
4 *Circean.........103|11 *Bubbling O......103
5 *Flowery Day.....103|12 *Princess Octa...108
6 *Missie..........103|13 *Polygeny........103
7 *Tabby...........103|14 *Olive A.........103

SEVENTH RACE—Seven furlongs; purse, $600; claiming; for 3-year-olds and upward.
1 Quando...........107|5 *Yarnaliton......102
2 *Chibola.........107|6 *Eleanora M......102
3 Ottie M..........102|7 Pangloss.........112
4 Vonair...........112|

EIGHTH RACE—One and one-sixteenth miles; purse, $600; claiming; for 3-year-olds and upward.
1 Thistle Fyrn.....102|5 Never Quit.......107
2 *Foxland Hall....107|6 *Glynhurst.......107
3 *My Scoop........107|7 *Santerno........107
4 *High Storm......107|8 *High Diver......102
*Apprentice allowance claimed.

### PIMLICO ENTRIES.

(Associated Press.)

FIRST RACE—One and one-sixteenth miles; purse, $800; claiming; the Claiborne; for 3-year-olds and upward.
1 Stubble..........110|5 Too Late.........105
2 Standout.........110|6 Lone Hand........110
3 Tut Tut..........110|7 Electric Gaff....110
4 *Fluffy Lee......100|

SECOND RACE—Four furlongs; purse, $800; for 2-year-old maidens.
1 Impromptu........115|8 Marge............115
2 *Fabulous........115|9 Belfolon.........115
3 †Stirred Up......115|10 Hero Olga........115
4 ‡Xerseise........115|11 This Play........115
5 *Indianole.......115|12 Liberty Oak......115
6 ‡Glisk...........115|13 Piety............115
7 †Hogshead........115|14 ‡Whirry..........108
*J. E. Davis and G. A. Saportas entry.
†G. L. Stryker entry.
‡Leslie E. Keiffer entry.

THIRD RACE—Two miles; purse, $1,000; claiming; the Sacandaga Steeplechase; for 4-year-olds and upward.
1 †Royal Doulton...152|7 ‡Fair Bob.........147
2 †Sand Bell.......134|8 *Diony............134
3 *Highland Dan....139|9 ‡Lester W........146
4 ‡Jilted..........130|10 Capstone........147
5 Ruby Keller......124|11 *Zermatt........141
6 Sid..............137|
†Mrs. T. W. Durant entry.
‡J. Bosley, jr., entry.
§Mrs. A. M. Hall and B. A. Hall entry.
15 lbs. claimed for rider.
?7 lbs. claimed.
?10 lbs. claimed.

FOURTH RACE—Four and one-half furlongs; purse, $800; claiming; for 2-year-olds.
1 Pimochio.........110|6 If Ida...........112
2 May McDon'gh.....107|7 Durga............107
3 Lodorus..........115|8 Horatio Hugh.....110
4 Topple...........110|9 Standing Room....110
5 Dontara..........109|

FIFTH RACE—One mile and 70 yards; purse, $800; the Salisbury; for 3-year-olds and upward.
1 Fairly Wild......110|5 *Ladino..........112
2 Polar Brush......115|6 Foxiana..........112
3 *Backgammon......120|7 Revonah..........112
4 *Bally Bay.......110|

SIXTH RACE—One mile and 70 yards; purse, $800; claiming; for 4-year-olds and upward.
1 Trundle..........108|7 Busted...........110
2 *Ming Sun........108|8 *Bright Bird......110
3 *Cheriton........106|9 *Bubola..........106
4 Angry Lass.......103|10 *Fair Avis.......100
5 *Politen.........111|11 Storm............110
6 His Way..........111|
*Mrs. W. H. Denham, Thomas McNab entry.

SEVENTH RACE—Six furlongs; purse, $800; claiming; for 3-year-olds and upward.
1 *Single A.........113|8 Renewed..........110
2 *Mexico...........118|9 Hacky H..........115
3 *Ruth Tidings.....108|10 Maladeen........113
4 Jambalaya........118|11 *Pink Post.......105
5 Loughport........118|12 Prometheus.......118
6 Benish Way.......118|13 Fair Clark.......110
7 Br. and Bold.....121|
†Ruth Price Summerfield and Myer Hirsch entry.

EIGHTH RACE—One and one-sixteenth miles; purse, $800; claiming; for 4-year-olds and upward.
1 *Brown Sinner....108|5 Fair Judge.......112
2 Silver Scepter...112|6 *Primlin.........105
3 Sea Chart........115|7 Caterer..........112
4 *Strongheart.....107|8 Squeeze Play.....112
*Apprentice allowance claimed.

### FEDERALS PLAY CONSUMERS.

The G. P. O. Federals will meet the Griffith-Consumers today at 5 o'clock on the Fairlawn field. All players are requested to report promptly.

## Dougan Faces Schwartz Tonight

### Bowen and Manley in Other Feature at Portner's.

PORTNER'S ARENA, nearing the end of its 1933 indoor campaign, will present two flashy bantamweights and two hard-hitting and clever junior welterweights tonight in a double windup program that is expected to produce some whirlwind fighting.

Returning to his ring wars after a 2-month absence, Benny Schwartz, Baltimore's popular Jewish gladiator, will attempt to prove he is a better scrapper than Leroy Dougan, of Blytheville, Ark., a vest pocket edition of the former world's middleweight champion, Mickey Walker, in one of the feature eight-round battles.

In the other eight-round cofeature, Ray Bowen, conqueror of Buster Brown and numerous other outstanding boxers in this section, will stack up against Roy Manley, the galloping southpaw puncher from Arkansas.

*Stopped in Seventh by Sarron.*

Schwartz's last fight was with Pete Sarron, and Benny was stopped in the seventh round. Schwartz gave away at least six pounds in this match, and despite his loss, put up a tough struggle, considering his handicap. The Baltimore boy is rounding his eleventh year of ring activity during which he has fought three world's champions. In this vicinity he has conquered the blond Norfolk buzz-saw, Billy Landers; Frankie DeAngelo, Eddie Burl and numerous other stiff punchers.

Dougan, possessor of a stiff left, has bowed only once at Portner's, having been vanquished by Burl, but he came back gallantly to win two richly earned verdicts from Billy Landers. According to Matchmaker Frankie Mann, Dougan must scale in at 128 pounds or forfeit $50.

*Is Facing Tough Assignment.*

The boys are looking for a humdinger in the Manly-Bowen fight. Among Manley's victims are Jimmy Reed, Arthur De Beve, Stumpy Jacobs and Leroy Zinkham. Bowen is a smooth worker in the ring, but faces a tough assignment in Manley.

Substitutions were made in the other two bouts, both six-rounders.

Harry Kersy, lanky Jacksonville, Fla., puncher, will take Al Park's place against Bob Lowry, Harry Groves' pride. Lowry has dropped but one decision in 18 fights.

*Britt Will Meet Kirkwood.*

Sammy Britt, the former Marine, will engage Walter Kirkwood in place of Bus Malone, former Lynchburg College fistic star.

Considerable interest has been smoked up in the Schwartz-Dougan fight. The winner, if impressive, will be given a shot next Tuesday at Midget Wolgast, world's flyweight champion. It also became known yesterday that Wolgast had consented to meet Pete Sarron, provided the Birmingham Syrian would scale down to 125.

BOXING BITS HEREABOUTS — Schwartz to beat Dougan, Manley to beat Bowen, Lowry to beat Kercey and Kirkwood to beat Britt.

### JAMAICA ENTRIES.

(Associated Press.)

FIRST RACE—(First division); 5 furlongs; purse, $600; claiming; for 2-year-old maidens.
1 Pretty Pet.......112|5 Triangular.......115
2 Masked Jester....111|6 Flowery..........112
3 Chief A..........115|7 Designate........112
4 Wrackdale........115|8 Lone Knight......115

SECOND RACE—(Second division); 5 furlongs; purse, $600; for 2-year-old maidens.
1 Canmas...........112|5 Our One..........115
2 Forgeron.........115|6 Biddy Gal........112
3 Dunsprite........115|7 *Cabochon........110
4 Pot au Mint......115|8 Azaray...........115

THIRD RACE—Six furlongs; purse, $600; claiming; for 3-year-olds and upward.
1 Uppercut.........114|5 *Chief Almgren...109
2 Flying Sailor....114|6 Manya............109
3 *Apprehensive....109|7 Flying Dragon....119
4 Wars End.........114|8 Kilmore..........114

FOURTH RACE—One mile and 70 yards; purse, $600; conditions; the Expectation; for 3-year-old maidens.
1 Even Stephen.....112|5 Jovius...........112
2 Carlaro..........112|6 Presage..........112
3 Nimbus...........112|7 King Hollis......112
4 Teralice.........112|8 Treasure Hunt....107

FIFTH RACE—One mile and 70 yards; purse, $600; conditions; the Birchwood; for 3-year-olds.
1 Coat Tails.......110|4 One Chance.......102
2 Wahoo............105|5 Inlander.........110
3 Guardian.........108|6 Dominus..........105

SIXTH RACE—One and one-eighth miles; purse, $600; claiming; for 3-year-olds and upward.
1 *Kneehigh........107|5 Negopoli.........117
2 Sweet Bud........119|6 Musing...........112
3 *Foreword........105|7 *Boocap..........109
4 Blue Darter......117|
*5 lbs. apprentice allowance claimed.

See TOM FIRST
Sales CHRYSLER PLYMOUTH Service
637 N ST. N.W.

Pimlico Spring Meeting
May 1 to 17, Inc.
First Race 2 P. M., Eastern Standard Time.
Admission, inc. tax, $1.65.

PIMLICO
De Luxe Coaches leaving daily from our Terminal, 1419 North Capitol St., between O and P Sts.
Downtown—leave from vacant lot on Eye St. N.W. bet. 13th and 14th Sts.
12 NOON
FREE Hall taxi anywhere in first zone; we pay fare to our terminal only.
FREE We give you two horses daily.
FREE Park your car in our garage until you return.
$1.50 ROUND TRIP
JAMES IS STILL ON THE JOB
Phone Potomac 4811.

$2 CLUBHOUSE $2
After four straight winning days I finally missed yesterday. I advertise losers as well as winners. All Washington is familiar with my wonderful record. Some of my recent big winners that speak for themselves are listed here:
Mack Sennett, $10.60. Rehoboth, $17.40
War Stripes, $11.60. William T., $13.20
McGonigle, $11.20. Acautaw, $27.20
Bright Bird, $20.40. Bonanza, $11.60
These are only a few of the many good ones I have uncovered. TODAY from a source that NEVER FAILS comes the final O. K. on a speed merchant that will be cut loose at a whale of a price. Sure looks like peaches and cream, so be sure to get your share. My other horse comes recommended by a personal friend of mine at the track. I KNOW he knows WHAT'S WHAT. Today will be one of my best days all spring. That's a big statement but I mean it. If you have been watching me win every day and been afraid to start following me, then you can't find a better day to start. After a loser comes a winner, so call Mgt. stop EARLY for free delivery service. Sold only at
Eddie's Smoke Shop, 503 12th St.

## THE POST'S CONSENSUS AT PIMLICO

The following consensus has been compiled by The Post from the selections of the leading handicappers of the turf. The figures show how the selections were rated.

### CONSENSUS OF LEADING HANDICAPPERS

| First race | Second race | Third race | Fourth race | Fifth race | Sixth race | Seventh race | Eighth race |
|---|---|---|---|---|---|---|---|
| Lone Hand (33) | Piety (33) | Sid (31) | Lodorus (38) | Bally Bay (24) | Storm (29) | Mexico (34) | Strongheart (34) |
| Standout (25) | Impromptu (14) | Fair Bob (10) | If Ida (20) | Brave & B. (22) | Bubola (28) | Backgam'n (22) | Squeeze Pl. (19) |
| Fluffy Lee (9) | Liberty Oak (11) | Capstone (8) | Durga (6) | Ladino (13) | Bright Bird (7) | Benish Way (13) | Caterer (11) |

### BENNINGS, WASHINGTON POST

| First race | Second race | Third race | Fourth race | Fifth race | Sixth race | Seventh race | Eighth race |
|---|---|---|---|---|---|---|---|
| Fluffy Lee | Piety | Sid | Lodorus | Bally Bay | Bright Bird | Mexico | Caterer |
| Lone Hand | Liberty Oak | Royal Doulton | If Ida | Backgammon | Bubola | Brave & Bold | Strongheart |
| Too Late | Marge | Lester W. | Pimochio | Ladino | Storm | Prometheus | Squeeze Play |

### LOUISVILLE TIMES, ASSOCIATED PRESS

| First race | Second race | Third race | Fourth race | Fifth race | Sixth race | Seventh race | Eighth race |
|---|---|---|---|---|---|---|---|
| Standout | Fabulous | Royal Doulton | Lodorus | Backgammon | Bubola | Brave & Bold | Strongheart |
| Electric Gaff | Impromptu | Fair Bob | If Ida | Foxiana | Politen | Mexico | Silver Scepter |
| Fluffy Lee | Liberty Oak | Capstone | Topple | Polar Brush | His Way | Benish Way | Brown Sinner |

# TECH RALLIES IN EIGHTH AND NOSES OUT EASTERN, 5 TO 4

## Hit by Ward Provides Punch

### Doubles With 2 Men On, Bringing in Winning Run.

### Wheeler's Home Run Is Big Feature of Inning.

By LEWIS F. ATCHISON.

A BRIEF but fruitful Tech rally, whipped up with the suddenness and fury of a young hurricane, produced four runs, brought the Maroon and Gray from the depths of defeat to the heights of victory and swept Eastern out of the interhigh school series yesterday. The final score was 5-4.

For seven long innings Tech trailed the home team and seemed destined to go down to defeat. Joe Sullivan, Charley Guyon's latest pitching find, had his opponents popping up, rolling weakly to the infield and waving with their bats to friends in the distant reaches of the ball park, but Tech was not to be denied.

Sullivan opened the eighth by coaxing a walk. Waverly Wheeler followed with a lusty blow that propelled the ball far up in the left field stands for a home run, tying the score at 3 to 3.

Knocky Thomas followed with a double, and, after Nau grounded out, Virnstein walked. The stage was all set for the game-winning hit, and, a moment later, it collided with the big bat of Eddie Ward.

Sullivan fanned the next two batters but the damage had been done.

It was a tough game for the Eastern hurler to lose. He pitched in masterful fashion despite the fact that Tech solved his delivery for ten hits. None were bunched closely enough to produce runs. Sullivan fanned 10.

But it would have been just as tough for Eddie Turner, Tech's hurler, to lose. Turner also granted 10 hits, but like Sullivan, managed to keep them pretty well scattered.

***Eastern Breaks Ice in Second.***

Joe Mills scored the first Eastern run of the game in the second inning on a long hit to left field that went for a home run. To this the Blue added single runs in the fifth and sixth innings. Again in the ninth Eastern threatened to rise up and wipe out its opponents advantage, but the rally fell one run short of tying the score.

Guyon used everybody but the janitor in the final frame and almost succeeded in his purpose. Charley Cuozzo, batting for Joe Mills, opened with a single. Jack Smith, another pinch-hitter, in for Carl Mills, popped up; but Barnes, batting for Fitzgerald, came through with a Texas Leaguer to right, scoring Cuozzo.

Fred Miller ran for Barnes who had gone to second on the throw in. This put the issue squarely up to Eddie Fitzpatrick, but Turner went to work on the Eastern captain and struck him out.

Roosevelt tangles with Western today and Tech will play Central Friday in the game that virtually will decide the championship.

| Tech. | AB | H | O | A |
|---|---|---|---|---|
| Will'ms,3b | 5 | 1 | 1 | 4 |
| C.Sull'n,1b | 3 | 0 | 13 | 0 |
| Wheeler,ss | 5 | 2 | 2 | 2 |
| Thomas,c. | 5 | 2 | 7 | 0 |
| Nau,lf. | 5 | 3 | 2 | 0 |
| V'nstein,cf | 3 | 0 | 4 | 0 |
| Ward,2b.. | 4 | 1 | 0 | 6 |
| Beach,rf.. | 4 | 2 | 0 | 0 |
| Turner,p.. | 3 | 0 | 0 | 2 |
| Totals. | 37 | 10 | 27 | 15 |

| Eastern. | AB | H | O | A |
|---|---|---|---|---|
| Fitzpa'k,cf. | 5 | 1 | 1 | 0 |
| Nolan,lf... | 4 | 1 | 2 | 0 |
| Bassin,1b.. | 4 | 0 | 9 | 0 |
| Keerin,rf.. | 4 | 0 | 2 | 0 |
| Weber,3b.. | 4 | 2 | 1 | 1 |
| J.Mills,ss. | 3 | 2 | 2 | 2 |
| C.Mills,c.. | 3 | 0 | 8 | 0 |
| Sull'n,p.. | 4 | 1 | 0 | 3 |
| V'nsteyer,2b | 2 | 0 | 6 | 0 |
| Fitzge'd,2b | 0 | 0 | 1 | 0 |
| *Cuozzo.. | 1 | 1 | 0 | 0 |
| †Smith.... | 1 | 0 | 0 | 0 |
| ‡Barnes... | 1 | 0 | 0 | 0 |
| §Miller... | 0 | 0 | 0 | 0 |
| ||Hale.... | 0 | 0 | 0 | 0 |
| Totals.. | 35 | 10 | 27 | 7 |

*Batted for J. Mills in ninth.
†Batted for C. Mills in ninth.
‡Batted for Fitzgerald in ninth.
§Ran for Barnes in ninth.
||Batted for Veihmeyer in seventh.

| | | | | | | | | | |
|---|---|---|---|---|---|---|---|---|---|
| Tech | 0 | 1 | 0 | 0 | 0 | 0 | 4 | 0 | —5 |
| Eastern | 0 | 1 | 0 | 0 | 1 | 1 | 0 | 1 | —4 |

Runs—C. Sullivan, Wheeler, Thomas. Nau, Virnstein, Wahler, J. Mills, Cuozzo, Veihmeyer. Errors—Bassin, Wahler, J. Mills. Two-base hits—Thomas, Barnes, Fitzpatrick, Three-base hits—Nau. Home runs—J. Mills, Wheeler. Stolen bases—Thomas, Nau, Virnstein, Fitzpatrick, Wahler, Double plays—J. Mills to Bassin, Ward to Wheeler to Sullivan. First base on balls—Off J. Sullivan, 4; off Turner, 2. Struck out—By J. Sullivan, 10; by Turner, 3. Umpire—W. Watt.

## British Netmen Beat Finland to Advance

London, May 15 (U.P.).—Great Britain's Davis Cup team advanced to the third round of the European zone today by eliminating Finland. The tie was decided in straight sets and matches. Fred Perry and George Patrick Hughes won today's deciding doubles match over B. Grotenfelt and Arne Grahn, 6—1, 6—1, 6—3.

Perry defeated Grotenfelt, and H. Wilfred (Bunny) Austin defeated Grahn in the singles matches played Saturday.

## LEGAL NOTICES

TREASURY DEPARTMENT, OFFICE OF the Comptroller of the Currency, Washington, D. C., April 4, 1933.—Notice is hereby given to all persons who may have claims against "Continental Trust Company," of Washington, D. C., that same must be presented to John S. Bryan, receiver, with the legal proof thereof, within three months from this date, or they may be disallowed. F. O. AWALT, Acting Comptroller of the Currency.

ap4-1y5incl

**McKenney Flannery & Craighill, Attorneys. PARTNERSHIP NOTICE.**

Notice is hereby given this 21st day of April, 1933, that the limited partnership of "Y. E. BOOKER & CO." heretofore formed by GEORGE HEWITT MYERS, as special partner, and VELVERTON E. BOOKER, HARRY W. FINNEY, and T. BAKER ROBINSON, as general partners, all residents of the District of Columbia, by certificate duly recorded in the office of the clerk of the Supreme Court of the District of Columbia, on October 1, 1929, has been renewed and will be continued under the same firm name for the purpose of transacting a general investment, banking and stock and bond brokerage business, with the same general partners and special partner, for the same term expiring on September 30, 1939, unless sooner dissolved by mutual consent, but the total capital of the partnership has been changed to one hundred and fifty thousand dollars ($150,000), of which the special partner, George Hewitt Myers has contributed one hundred and twenty-five thousand dollars ($125,000), and the offices of the partnership have been removed to 730 Fifteenth street northwest, Washington, D. C. The business of the partnership will be transacted by the general partners only. George Hewitt Myers, special partner, shall not be liable for or subject to any loss or liability beyond the amount of his aforesaid contribution.

GEORGE HEWITT MYERS.
VELVERTON E. BOOKER.
HARRY W. FINNEY.
T. BAKER ROBINSON.

apr.24,25,26—my1,2,3,4,8,9,10,15,16,17

## Capital City Franchises To 14 Teams in 3 Classes

FOURTEEN teams were granted franchises in three divisions of the Capital City League last night at a meeting held in Room 313 of the District Building. The midget division, with seven teams, topped the list. Five junior teams were received into the league and two senior.

This number will be augmented by clubs recruited on and representing the various playgrounds which will play their games during the week on the Monument Grounds. President Richard S. Tennyson announced that 16 unlimited teams, 20 juniors, a like number of midget clubs, and 24 insect combinations were entered in the week-day division.

Games in the week-day division will be scheduled on Sundays when the teams begin their play-off for the various championships. Tennyson has not determined whether they will be pitted against the teams playing regularly on Sunday in a Metropolitan series.

Three days of grace for all teams were declared last night, at the expiration of which all players' contracts must be filed with Secretary Bernard A. McCarthy at the Playground Department office.

The following teams were represented at last night's meeting: Midget—Corbett A. C., Montrose A. C., Eastern A. C., Versis Midgets, Potomac Fish Market, Washington Maid and Savoy Theater; Junior-Dixie Products, Oton Hill, Clarendon A. C., Goodacre's and Georgetown A. C.; senior, Auth's and Mount Rainier.

A schedule covering the remaining games in the unlimited division is in the process of being printed and will be distributed to the various club managers when finished. Meantime the list of games for next Sunday will be printed in The Post the latter part of the week.

## Convent Girls Begin Medal Play Today

Medal play will begin this morning in the first golf tournament in history for the girls of the Georgetown Visitation Convent. Thirty-four are entered in the event at the five-hole course at Thirty-fourth street and Reservoir road. The pairings follow:

Rita Beuchert, Washington, and Christine Gwyn, Macon, Ga.; Josephine Albro, Buffalo, and Lorena Rowe, Red Bank, N. J.; Marianne Lambert, Atlanta, and Rose O'Brien, New Bedford, Mass.; Mary Elisabeth Keane, Washington, and Angela Brown, Dubuque, Iowa; Mary Schmelzer, Sagina, Mich., and Corinne Quina, Pensacola, Fla.; Rita Waxer, Washington, and Nancy Leiter, Chicago; Katherine Posey, La Plata, Md., and Peggy Hartley, Defiance, Ohio; Angela Carman, Washington, and Josephine Harris, Knoxville; Eveline Lee, Quantico, and Catherine Delaney, Alexandria; Mary Olive O'Connell, Warrenton, and Miriam Carroll, Charleston, W. Va.

Martha Mattingly, Leonardtown, Md., and Florita Burke, Atlantic City; Leslie Blackmore, St. Louis, and Florence O'Donohoe, Washington; Mary Kuhn, Indianapolis, and Carolyn Burns, New York; Sibyl Jackson, Baltimore, and Justice Dwyer, Detroit; Nercedes Lee, Quantico, and Mary Gerst, Louisville; Edna Dillon, Detroit, and Helen Fish, Frankfort, Ky.; Barbara Elavin, Waterbury, Conn., and Susan Flynn, Ridgeway, Pa.

## CHATTANOOGA GETS ED LINKE ON OPTION

Continued from Page 13.

is recalled, the release of an infielder is likely.

Following his Boston success, Linke started one in St. Louis, fell a victim to wildness, and saw relief service in a game at Chicago.

It may be significant that Linke, who is now a slip of a lad when he is in condition, gained 12 pounds during his inactivity in the West, and is still going up. But regular work at Chattanooga is expected to do him a deal of good.

## THIS MORNING:

Continued from Page 13.

hit in Detroit would have landed far up in the Washington stands, and the two that he clouted in St. Louis would also have dropped into the Griffith Stadium bleachers.

Boken, built on the lines of a yard stick, does not trifle up there at the plate. He swings at few bad balls and he doesn't swing for the bleachers all the time. The presence of Cecil Travis with the Nats is not calculated to oust Boken as chief of the Nats' secondary infield forces.

***Travis' Recall No Worry to Harris.***

Least disturbed by the recall of Travis from Chattanooga is Dave Harris, the Nats' third baseman pro tem, who gets the job when Bluege, Boken and Kerr are otherwise occupied or unavailable.

"It don't make no difference to me," said Dave. "I'll play wherever they tell me to play, whether its third base, first base or the outfield. They know what I can do and they know the pitcher's in a hole when I'm up there at the bat. That's what counts."

### DEPARTMENTAL LEAGUE.

| Unionists. | AB | H | O | A |
|---|---|---|---|---|
| Davis,cf.. | 5 | 3 | 2 | 0 |
| Buscher,2b | 4 | 1 | 2 | 1 |
| Maitare,ss | 5 | 2 | 2 | 3 |
| Green,rf.. | 5 | 2 | 2 | 0 |
| Harris,rf.. | 5 | 2 | 0 | 1 |
| Patter'n,p. | 4 | 1 | 0 | 2 |
| Roberts,1b | 4 | 2 | 7 | 1 |
| Wh'ck'r,lf | 4 | 0 | 2 | 0 |
| Howk,c.... | 4 | 2 | 6 | 0 |
| Totals.. | 39 | 15 | 27 | 9 |

| Printers. | AB | H | O | A |
|---|---|---|---|---|
| Edwards,ss | 4 | 1 | 2 | 0 |
| Holbrook,lf | 4 | 0 | 3 | 0 |
| Simons,p.. | 3 | 1 | 0 | 2 |
| Simons,p.. | 1 | 0 | 0 | 0 |
| Waple,1b.. | 4 | 0 | 8 | 0 |
| Reid,2b.... | 3 | 0 | 1 | 5 |
| McAlwee,3b | 4 | 1 | 1 | 0 |
| Rohrbaugh,rf | 4 | 2 | 1 | 0 |
| McPh'son,c | 4 | 2 | 6 | 1 |
| Totals.. | 35 | 8 | 24 | 8 |

| | | | | | | | | | |
|---|---|---|---|---|---|---|---|---|---|
| Unionists | 0 | 0 | 2 | 0 | 0 | 0 | 0 | 1 | —3 |
| Printers | 0 | 0 | 1 | 0 | 1 | 0 | 0 | 1 | x—4 |

Runs—Davis, Buscher, Roberts (2). Simons, McPherson. Errors—Mattare (2), Roberts, Holbrook, Simons, Rowdabush, Dewhurst, Edwards. Two-base hits—Green, Buscher, Mattare, Davis. Sacrifices—Buscher, Holbrook. Double plays—Roberts to Mattare, Waple (unassisted). First base on balls—Off Patterson, 3; off Simons, 1. Struck out—By Patterson, 4; by Simons, 5. Wild pitch—Patterson. Passed ball—Howk.

### COLORED DEPT. LEAGUE.

| Postoffice. | AB | H | O | A |
|---|---|---|---|---|
| Griffin,3b. | 4 | 1 | 0 | 3 |
| P.West,ss. | 3 | 1 | 1 | 0 |
| Wash'n,1b | 3 | 1 | 5 | 0 |
| M.West,c.. | 3 | 0 | 4 | 0 |
| S.Grant,lf. | 1 | 0 | 2 | 0 |
| Wilson,2b. | 3 | 0 | 1 | 1 |
| S'nders,rf. | 3 | 0 | 1 | 0 |
| Payne,cf.. | 1 | 0 | 2 | 1 |
| Reed,p.... | 1 | 0 | 0 | 1 |
| Malloy,cf.. | 3 | 1 | 1 | 0 |
| Lacy,p.... | 1 | 1 | 0 | 1 |
| Totals. | 24 | 6 | 15 | 6 |

| Treasury | AB | H | O | A |
|---|---|---|---|---|
| L.Coates,lf. | 3 | 1 | 1 | 0 |
| Lewis,2b.. | 4 | 1 | 3 | 0 |
| Whitlock,1b. | 4 | 2 | 9 | 0 |
| McK'non,rf | 4 | 0 | 0 | 0 |
| D.Colb't,3b | 4 | 3 | 1 | 1 |
| Fairfax,cf. | 4 | 1 | 1 | 0 |
| W.Colb't,ss | 4 | 2 | 0 | 1 |
| Butler,c... | 3 | 2 | 6 | 0 |
| V.Coates,p. | 2 | 1 | 0 | 1 |
| Dorsey,c... | 1 | 1 | 0 | 0 |
| Frazier,p.. | 1 | 0 | 1 | 0 |
| Totals. | 34 | 13 | 22 | 3 |

| | | | | | | | | | |
|---|---|---|---|---|---|---|---|---|---|
| Postoffice | 1 | 0 | 0 | 0 | 0 | 0 | 0 | 2 | —3 |
| Treasury | 0 | 0 | 0 | 1 | 0 | 2 | 4 | 0 | x—14 |

Runs—P. West, L. Coates (3), Lewis (4), Whitlock (3), McKinnon, D. Colbert, V. Coates, Griffin, Mallory, Washington, Grant, Saunders, Payne, Lacy, Frazier. Errors—M. West, Wilson, Malloy, D. Colbert. Two-base hits—L. Coates, Whitlock. Three-base hits—Griffin, Washington. Home run—V. Coates. Stolen bases—D. Colbert (3), Lewis, L. Coates. Double plays—D. Colbert to Lewis to W. Colbert, Frazier to W. Colbert to Whitlock. Left on bases—Postoffice, 5; Treasury, 6. First base on balls—Off V. Coates, 11; off Lacy, 1; off Frazier, 1. Struck out—By V. Coates, 5; by Reed, 1; by Lacy, 1. Wild pitches—V. Coates, Lacy. Winning pitcher—V. Coates.

## Five Leading Hitters

### AMERICAN LEAGUE.

| | G. | AB. | R. | H. | Ave. |
|---|---|---|---|---|---|
| Schulte, Wash. | 26 | 102 | 21 | 40 | .392 |
| West, St. L. | 27 | 110 | 18 | 41 | .373 |
| Chapman, N. Y. | 19 | 70 | 17 | 26 | .371 |
| Swanson, Chi. | 20 | 60 | 17 | 22 | .367 |
| Dickey, N. Y. | 23 | 90 | 4 | 32 | .356 |

### NATIONAL LEAGUE.

| | G. | AB. | R. | H. | Ave. |
|---|---|---|---|---|---|
| Hartnett, Chi. | 26 | 92 | 11 | 34 | .370 |
| Traynor, Pitts. | 24 | 99 | 11 | 36 | .364 |
| Verges, N. Y. | 24 | 84 | 12 | 30 | .357 |
| Klein, Phila. | 26 | 103 | 15 | 36 | .349 |
| Frederick, Bklyn. | 21 | 69 | 8 | 23 | .334 |

## Manor's Second Team Paces Golfwomen

The women's team from Manor yesterday set the pace in the second team matches between clubs from the District at the Columbia course, piling up 13½ points and nosing out Chevy Chase and Kenwood by a half point for the day's honors.

Manor held Beaver Dam to 1½ points; Kenwood beat Woodmont, 13 to 2; Chevy Chase beat Columbia, 13 to 2; Congressional beat Army and Navy, 9 to 6, and Indian Spring beat Washington, 8½ to 6½.

**Manor, 13½, vs. Beaver Dam, 1½.**

Mrs. J. T. Powell, 3, and Mrs. K. Brooks, 0; Mrs. J. W. Cramer, 3, and Mrs. R. N. Trezise, 0; Mrs. H. B. Hird, 1½, and Mrs. E. M. Tucker, 1½; Mrs. H. J. Simons, 3, and Mrs. Ralph Kelly, 0.

**Congressional, 9, vs. Army and Navy, 6.**

Mrs. E. Miller, 1, and Mrs. D. O. Hickey, 2; Mrs. F. D. Letts, 2, and Mrs. R. Batchelder, 1; Mrs. P. O. Awalt, 1½, and Mrs. R. B. Davis, 1½; Mrs. R. C. Jones, 1½, and Mrs. L. H. Hewitt, 1½; Mrs. C. B. DesJardines, 3, and Mrs. R. H. Lee, 0.

**Indian Spring, 8½, vs. Washington, 6½.**

Mrs. C. P. Medley, 3, and Mrs. R. N. Suiton, 0; Mrs. A. Raymond, ½, and Mrs. C. B. Stewart, 2; Mrs. J. H. Bullock, 2, and Mrs. J. H. Powell, 1; Miss Grace Tracessor, 1, and Mrs. J. E. McCabe, 2; Mrs. R. D. White, 1½, and Mrs. F. W. Bradbury, 1½.

**Chevy Chase, 13, vs. Columbia, 2.**

Miss Louise Claytor, 1½, and Mrs. Newman Little, 1½; Mrs. B. Platt, 3, and Mrs. H. K. Cornwell, 0; Mrs. Bishop Hill, 2½, and Mrs. J. R. DeFarges, ½; Mrs. McCook Knox, 3, and Mrs. H. Stabler, 0; Mrs. Frank Royer Keefer, 3, and Mrs. Lacey, 0.

**Kenwood, 13, vs. Woodmont, 2.**

Mrs. E. A. Rule, 1, and Mrs. Theodore Peyser, 2; Mrs. K. May, 3, and Mrs. Gilbert Hahan, 0; Miss Sue Gantt, 3, and Mrs. G. Schloss, 0; Mrs. F. C. Meier, 3, and Mrs. Baum, 0; Mrs. A. A. Morrill, 3, and Mrs. J. Goldenberg, 0.

### M'CORKINDALE WINS.

Leicester, England, May 15 (A.P.).—Don McCorkindale, South Africa heavyweight, outpointed the German, Howe, in a 15-round bout here tonight.

## Columbia Club Drops Invitation Tournament

The board of governors of the Columbia Country Club, meeting last night, decided that it will not stage the invitation tournament that had been scheduled for June 6, 7, 8, and 9.

George B. James, Columbia golf chairman, in making the announcement, stated that the club regretted taking such action, but decided it would be best to call off the tournament this season, and plan for one next year.

## Al Houghton Eliminated In Finals

### Shorey, Barnett and Cunningham, Hyatt, Beach Victors.

Continued from Page 13.

itself. He had two deuces in the morning, a 35—36 for the first 18 and 37—36 in the afternoon.

Hyatt became torrid in the afternoon, was one under fours for the first nine, and one over fours on the last nine. He was planting his approaches dead to their objective and was putting brilliantly. Hyatt and Beach were the only two to match par on the last 18.

Beach, Barnett and Shorey have qualified a number of times for open championship, while Hyatt and Cunningham were making the grade for the initial time.

**THE SCORES.**

Mel Shorey, East Potomac, 35—36—71—34—39—73—144.

Gilbert Cunningham, Burning Tree, 35—36—71—37—36—73—144.

R. T. Barnett, Chevy Chase, 38—33—71—35—38—73—144.

Ralph Beach, Suburban, 37—36—73—35—36—71—144.

Arthur B. Thorn, Washington, 74—75—149.

Gene Larkin, Chevy Chase, 74—76—150.

Al Houghton, Kenwood, 77—73—150.

Cliff Spencer, Beaver Dam, 76—74—150.

W. Glenn Spencer, Maryland C. C., 76—75—151.

Henry Picard, Charleston, S. C., 74—77—151; Fred McLeod, Columbia, 76—75—151; Al Mallor, Columbia, 77—75—152; George Slingerland, Greensboro, N. C., 78—75—153; George Diffenbaugh, Indian Spring, 77—76—153; Cliff McKimmie, Hagerstown, Md., 78—76—154; Benny Loving, Petersburg, Va., 78—77—155; "Dick Lunn, Burning Tree, 76—77—156; Harry Messmer, Washington, 79—78—157; M. M. Sanders, Lynchburg, W. Va., 82—75—157; Claggett Stevens, Congressional, 77—78—155; Walter Cunningham, Burning Tree, 79—78—157.

Dugan Woock, Martinsville, Va., 81—78—159; Al Trede, Manor, 78—81—159; Alex (Sandy) Armour, Congressional, 77—82—159; John Bass, Woodholme, 77—81—158; W. C. Schreiber, Columbia, Baltimore, 80—80—160; Edie Stevens, Manor, 80—80—160; Carroll T. MacMaster, Hillendale, 79—81—160; Andy Merrilee, High Point, N. C., 80—81—161; Tom Hudgins, Woodmont, 84—82—166; Dave Thomson, Washington G. C. C., 87—no card; Leo Walper, Washington, 85—no card; C. Hirst, Purcellville, Va., 85—no card; Claude Orndorff, Manor, 86—79—165; James Roche, Elkridge, no card.

*Amateur.

Par ..... 5 3 4 4 4 4 5 3 4—36—71

Shorey—

Morning Round.

Out ..... 4 3 4 4 4 4 3 5 5—36—71
In ..... 4 3 4 4 4 5 4 3 4—35—71

Barnett—

Morning Round.

Out ..... 5 4 4 4 4 5 3 4 5—38
In ..... 4 3 4 3 5 3 3 2 6—33—71

Afternoon Round.

Out ..... 4 4 4 4 4 5 3 5 5—38
In ..... 4 4 4 3 4 5 3 5 5—37—75—144

O. Cunningham—

Morning Round.

Out ..... 5 3 4 4 4 5 4 5 5—39
In ..... 4 2 4 4 4 5 4 4 4—36—75

Afternoon Round.

Out ..... 6 4 4 4 4 5 3 5 5—40
In ..... 4 3 4 4 4 5 4 4 4—36—76—151

Beach—

Morning Round.

Out ..... 5 3 4 4 4 4 3 5 5—37
In ..... 4 3 4 4 4 5 4 4 4—36—73

Afternoon Round.

Out ..... 5 3 4 4 4 4 3 5 5—36
In ..... 4 3 4 4 5 4 4 4 4—36—72—144

Hyatt—

Morning Round.

Out ..... 5 3 4 4 4 5 4 5 5—39
In ..... 4 3 4 4 4 5 4 4 4—36—75

Afternoon Round.

Out ..... 4 3 4 4 4 4 3 5 5—36
In ..... 4 3 4 4 5 4 4 4 4—36—72—144

### MILLERS IN VICTORY.

With a pair of victories over the Fredericksburg Elks to show for the trip to the Virginia city Sunday, the Miller Furniture nine this week settles down to the serious business of preparing for the remaining games on its Capital City League schedule. The Millers won by scores of 6-1 and 6-5.

### HOME RUN STANDINGS

(Associated Press.)

HOME RUNS YESTERDAY.

None.

THE LEADERS:

| | |
|---|---|
| Gehrig, Yankees | 7 |
| Berger, Braves | 7 |
| Klein, Phillies | 6 |
| Hartnett, Cubs | 6 |
| Lazzeri, Yankees | 6 |

LEAGUE TOTALS.

| | |
|---|---|
| American | 92 |
| National | 84 |
| Grand total | 176 |

## Jenkins' Hit Decides For Gichner's Nine

Bill Jenkins may not be able to run as fast as he did several years ago, but he still has a keen eye for hits. Yesterday he cleaned the sacks with a hefty two-bagger in the last inning of the Industrial League game between Gichner's Iron Works and Fairfax Farms, which the former won by a score of 8-2. It was Bill's second appearance as a pinch-hitter this season and he has delivered in each instance.

| Gichner. | AB | H | O | A |
|---|---|---|---|---|
| P.J'kins,cf | 3 | 0 | 0 | 0 |
| W.J'kins,cf | 1 | 1 | 0 | 0 |
| Bowie,1b.. | 4 | 1 | 8 | 0 |
| W.St'ns,rf | 2 | 0 | 0 | 0 |
| R.Ste'ns,lf | 2 | 0 | 1 | 0 |
| Coker,2b.. | 4 | 1 | 1 | 2 |
| Tribby,ss.. | 4 | 1 | 3 | 0 |
| Gu'rrille,3b | 2 | 1 | 2 | 0 |
| Gichner,c.. | 4 | 1 | 6 | 0 |
| Brown,p.. | 2 | 2 | 0 | 3 |
| Totals. | 29 | 7 | 24 | 7 |

| Fairfax. | AB | H | O | A |
|---|---|---|---|---|
| Mills,ss.... | 4 | 2 | 2 | 3 |
| Hunt,3b.... | 4 | 0 | 0 | 3 |
| Conklin,rf.. | 4 | 0 | 1 | 0 |
| Shoap,cf... | 4 | 0 | 2 | 0 |
| Cloud,rf.. | 3 | 0 | 1 | 0 |
| Baldwin,lf. | 4 | 2 | 3 | 0 |
| Moreland,c | 3 | 1 | 8 | 0 |
| D'herty,1b. | 3 | 0 | 7 | 0 |
| Jones,p.... | 1 | 0 | 0 | 0 |
| Raines,p... | 1 | 1 | 0 | 1 |
| Totals. | 30 | 4 | 24 | 10 |

| | | | | | | | | | |
|---|---|---|---|---|---|---|---|---|---|
| Gichner's | 4 | 0 | 0 | 3 | 0 | 1 | 0 | 0 | —8 |
| Fairfax Farms | 0 | 0 | 0 | 0 | 0 | 2 | 0 | 0 | —2 |

Runs—P. Jenkins, Bowie, W. Stevens, Coker, Tribby, Quantrille, Gichner, Brown, Moreland, Dougherty. Errors—Coker, Mills, Baldwin, Moreland. Two-base hits—W. Jenkins. Stolen bases—Cloud, W. Stevens. Sacrifices—W. Stevens, Brown, Quantrille. First base on balls—Off Brown, 3; off Jones, 1; off Raines, 1. Hits—Off Jones, 5 in 5 innings; off Raines, 2 in 2 innings. Struck out—By Brown, 7; by Jones, 5; by Raines, 1. Losing pitcher—Jones.

## Georgetown Church Opener to Eldbrooke

Coming from behind with a three-run rally in the last inning, Eldbrooke M. E. defeated Mount Vernon M. E. by a score of 4-2 in the opening game of the Georgetown Church League played yesterday on the North Ellipse. Mount Vernon won the championship last year with Eldbrooke runner-up.

Fuchs, Duvall and Bogley led the assault on Monroe that produced the winning markers. Mount Vernon went into the lead the first inning when Firth scored Burgess with a single.

| Eldbrooke. | AB | H | O | A |
|---|---|---|---|---|
| Custard,c. | 3 | 1 | 3 | 1 |
| C.Sch'r,3b | 2 | 2 | 3 | 1 |
| Bugrue,ef. | 3 | 0 | 2 | 0 |
| Pellner,2b | 3 | 0 | 2 | 1 |
| Fuchs,ss.. | 2 | 1 | 2 | 1 |
| T'mons,1b. | 2 | 0 | 1 | 1 |
| Duvall,lf.. | 3 | 0 | 1 | 0 |
| Bosley,rf.. | 3 | 1 | 2 | 0 |
| Carter,p.. | 3 | 1 | 0 | 2 |
| Batson,1b. | 0 | 0 | 2 | 0 |
| Totals. | 29 | 6 | 18 | 6 |

| Mt. Vern. | AB | H | O | A |
|---|---|---|---|---|
| Maupin,lf.. | 3 | 1 | 2 | 0 |
| Burgess,2b. | 3 | 1 | 1 | 2 |
| Firth,ss.. | 3 | 1 | 1 | 2 |
| Moore,1b.. | 3 | 1 | 8 | 0 |
| Taylor,3b.. | 3 | 1 | 4 | 2 |
| Hipps,cf... | 3 | 0 | 2 | 0 |
| Monroe,p.. | 2 | 0 | 0 | 0 |
| Fry,c.... | 0 | 0 | 4 | 1 |
| Garber,rf.. | 3 | 0 | 1 | 0 |
| Jenkins.... | 0 | 0 | 0 | 0 |
| Totals. | 21 | 7 | 18 | 10 |

| | | | | | | | | | |
|---|---|---|---|---|---|---|---|---|---|
| Eldbrooke M. E. | 0 | 0 | 0 | 0 | 0 | 1 | 3 | —4 | |
| Mount Vernon M. E. | 1 | 0 | 0 | 0 | 0 | 0 | 0 | —2 | |

Runs—Burgess (2), Carter, Fuchs, Duvall, Bosley. Errors—Taylor (3), Pellner, Monroe (2), Fry, Firth. Two-base hits—Moore, Firth, Custard. Sacrifice—Batson. Left on bases—Eldbrooke, 6; Mt. Vernon, 7. First base on balls—Off Monroe, 4; off Carter, 3. Struck out—By Monroe, 3; by Carter, 2. Wild pitch—Carter. Passed balls—Fry, (2). Umpire—Sweeney.

## Gulli and Moore Take Bowling Match Lead

Lorraine Gulli and Freddy Moore finished the first block of their mixed doubles match with Marie Whalen and Ed Blakeney with a 5-pin advantage at Columbia last night, thanks to Mr. Moore. The final tabulation revealed the score to be 1,140 to 1,135.

Moore spared in his final box, while the best Blakeney could count was nine pins. The score was deadlocked when they stepped to the foul line for their final fling at the set-up.

| | | | | | | |
|---|---|---|---|---|---|---|
| Gulli.... | 111 | 109 | 110 | 108 | 107 | —645 |
| Moore.... | 122 | 142 | 111 | 82 | 115 | —595—1,140 |
| Whalen.. | 112 | 106 | 101 | 97 | 108 | —524 |
| Blakeny. | 139 | 114 | 122 | 109 | 127 | —611—1,135 |

## Chevy Chase Qualifying On Today

### 307 Will Make Bids; Match Play Will Begin Thursday.

AMATEUR golfers from every club in the District and a goodly number from various out-of-town clubs will begin qualifying this morning in the eighteen-hole medal round of the twenty-third annual Chevy Chase invitation.

With 307 entered, only half of the field will participate in the qualifying play today, with the remaining half competing tomorrow. Following the medal competition, the golfers will be bracketed in four flights for match play Thursday and Friday.

Among those entered are W. D. Pondren, of Augusta Country Club, medalist in the recent Manor invitation, and Dick Wilson, former Georgetown star.

There will be no champion defending his crown this year, and a wide-open affair is expected. Harry Pitt, of Manor, is regarded as a decided favorite, a favoritism that was enhanced by his powerful exhibition in winning the Manor invitation last week. Pitt won the Chevy Chase championship in 1928, 1929 and 1930. The Manor star does not play until 1:05 tomorrow, when his partner will be Maurice Nee.

J. Monro Hunter, jr., whose father is pro at the Army and Navy Country Club, is a contestant and is paired with Earl McAleer at 1:10 tomorrow. Hunter bowed in the finals last year to Roland MacKenzie, 3 and 2.

A number of the local stars took advantage of the practice rounds yesterday and toured the gently rolling course, which has a par of 35 out and 34 in. Chevy Chase is well-trapped, and a golfer must clout his shots accurately if he hopes to score with any degree of success.

## G. U. Prep Net Team Defeats Friends, 3 to 2

Friends School netmen bowed to Georgetown Prep by a score of 3-2, in a well-played match yesterday at Garrett Park. It was the Little Hoyas' third consecutive Prep School League victory.

Leslie (G.) defeated Clark, 6—1, 6—2; Eagan (G.) defeated Hayes, 6—2, 6—2; Eakin (F.) defeated Mayock, 7—5, 6—1; Leslie and Eagan (G.) defeated Clark and Eakin, 6—4, 7—5; Hayes and Osborne (F.) defeated Mayock and Flanaghan, 6—4, 6—2.

## 300 in "C" Club's Meet on Saturday

More than 300 athletes, representing 23 schools, have submitted entry blanks for the annual "C" Club track meet to be held Saturday at Wilson Stadium, Gene Casey, chairman of the committee in charge of the event, announced last night. It is believed that Mercersburg Academy will send a team for the games.

Six schools already have entered teams in the 1-mile relay, one of the features of the meet, and it is possible that Mercersburg will enter a quartet. Tech, Eastern, John Marshall, Episcopal, Woodberry Forest and Mount Rainier will be represented. The winning team will receive the Gene Casey Trophy and gold medals will be bestowed on the individual members.

### WORK OF THE NATS

BATTING.

| | G. | AB. | R. | H. | 2b. | 3b. | Hr. | Sb. | Rbi. | Av. |
|---|---|---|---|---|---|---|---|---|---|---|
| Berry | 5 | 5 | 0 | 1 | 0 | 0 | 0 | 0 | 0 | .500 |
| Schulte. | 26 | 102 | 21 | 40 | 4 | 1 | 0 | 1 | 12 | .392 |
| Boken.. | 12 | 39 | 6 | 14 | 0 | 0 | 2 | 0 | 13 | .359 |
| Harris.. | 16 | 28 | 3 | 9 | 3 | 0 | 1 | 1 | 12 | .346 |
| Kuhel.. | 27 | 108 | 21 | 36 | 5 | 2 | 2 | 1 | 13 | .333 |
| W'hehill | 6 | 16 | 2 | 5 | 0 | 0 | 0 | 0 | 3 | .313 |
| Manush | 27 | 117 | 14 | 35 | 8 | 3 | 0 | 1 | 17 | .299 |
| Bluege.. | 25 | 91 | 15 | 27 | 2 | 0 | 2 | 2 | 16 | .297 |
| Myer.... | 14 | 51 | 9 | 15 | 5 | 2 | 1 | 1 | 10 | .294 |
| Thomas. | 10 | 7 | 2 | 2 | 0 | 0 | 0 | 0 | 1 | .286 |
| Cronin.. | 27 | 119 | 17 | 31 | 5 | 2 | 4 | 0 | 12 | .261 |
| Sewell.. | 27 | 97 | 9 | 23 | 7 | 1 | 2 | 3 | 13 | .250 |
| Cronin.. | 27 | 107 | 14 | 26 | 4 | 1 | 0 | 0 | 10 | .243 |
| Kerr.... | 9 | 23 | 3 | 5 | 0 | 0 | 0 | 0 | 0 | .179 |
| Linke... | 3 | 8 | 1 | 1 | 0 | 0 | 0 | 0 | 0 | .167 |
| Rice.... | 10 | 7 | 1 | 1 | 0 | 0 | 0 | 0 | 1 | .143 |
| Weaver.. | 5 | 9 | 2 | 1 | 0 | 0 | 0 | 0 | 0 | .111 |
| Crowder | 11 | 20 | 0 | 2 | 0 | 0 | 0 | 0 | 1 | .100 |
| Stewart. | 6 | 13 | 0 | 0 | 0 | 0 | 0 | 0 | 0 | .077 |
| Burke.. | 5 | 0 | 0 | 0 | 0 | 0 | 0 | 0 | 0 | .000 |
| Russell. | 5 | 2 | 1 | 0 | 0 | 0 | 0 | 0 | 0 | .000 |
| McAfee. | 7 | 5 | 0 | 0 | 0 | 0 | 0 | 0 | 0 | .000 |
| Bolton.. | 3 | 5 | 0 | 0 | 0 | 0 | 0 | 0 | 0 | .000 |

PITCHING.

| | G. | H. | BB. | SO | IP. | GS. | CG. | W. | L. |
|---|---|---|---|---|---|---|---|---|---|
| McAfee.. | 7 | 17 | 5 | 5 | 19 | 

## AUCTION SALES

(Continued.)

WEDNESDAY, MAY 17, 1933—
ADAM A. WESCHLER & SON, Auctioneers.

TRUSTEES' SALE OF VALUABLE STORE AND APARTMENTS, NO. 1602 L STREET NORTHWEST.

By virtue of a deed of trust recorded in liber 5264, folio 317 et seq., of the land records of the District of Columbia, and at the request of party secured thereby, undersigned trustees will offer for sale by public auction, in front of premises, on WEDNESDAY, MAY 17, 1933, AT FOUR-FIFTEEN O'CLOCK P. M., the following-described property in said District: Lot 67, square 194, as per plat recorded in office of surveyor of said District, in book 56, page

TERMS OF SALE: One-fifth of purchase money to be paid in cash, balance represented by promissory note of purchaser payable in three years, with interest at 6 per cent per annum from day of sale, payable semiannually, secured by first deed of trust upon property sold, or all cash, at option of purchaser. A deposit of $500 required of purchaser at sale. Examination of title, conveyancing, recording, revenue stamps and notarial fees at cost of purchaser. Terms to be complied with within 20 days from sale, otherwise trustees reserve right to resell property at risk and cost of defaulting purchaser, after five days' advertisement of resale in some newspaper published in Washington, D. C., or deposit may be forfeited, or without forfeiting deposit trustees may avail themselves of any legal or equitable rights against defaulting purchaser.

GEORGE R. LINKINS,
WILLIAM H. LINKINS,
6-8,9,10,11,12,13,15,16,17 Trustees.

## LOST 1

AIREDALE—Wearing black leather collar; license tag missing; friendly disposition; name, Sandy Mac. Reward. W. H. Lilly, 1525 44th st. nw.

DOG—Police and collie, male, 4 mos. old, tan with white rough throat and legs, white tip on tail; no collar; strayed from 3531 Quebec st. nw. Reward. Clev. 4062.

GUEST THEATER TICKETS—The Washington Post will give two free guest tickets to Loew's Palace Theater with each paid-in-advance want ad for seven or more times when brought to The Post's main office. Now showing: John Barrymore and Diana Wynyard in "Reunion in Vienna."

JEWEL CASE—Left in taxicab Thursday night, May 11. Liberal reward. Finder communicate Box 23, Washington Post.

PARROT—Small; green; flew out of the window at 1302 16th st. nw. Reward offered. North 7090.

RING—Set with 2 small diamonds and 4 blue stones; sentimental value. Reward. 4412 Georgia ave. nw.; COl. 3671-W.

## FOUND 2

### IN DIAMOND CABS

Lady's wrist watch, Gruen. In Cab No. 1123. Gloves, lady's black kid, in Cab No. 333. Call Lost and Found Dept. North 2868.

## PERSONALS 3

ALCO RUBS—Graduate nurse; refined. 1212 Mass. ave. nw. No phone.

ARTHRITIS, NEURITIS, RHEUMATISM. New formula; Renton's Hydrocin Tablets. Booklet free. Georgia 0065, or write G. M. Swigert, distributor, Box 213, Benjamin Franklin Station, Washington, D. C.

ALCO RUBS, infra ray, electric treatments; your residence or hotel. No. 2209.

ATTRACTIVE home environment for your child; estab. school; experienced teachers; special diet and character care; special coaching; nearby Va.; reas. WA. 8487.

BEER DELIVERY—Tel. Nat. 5636. Immediate service; no delivery charge; open every day until midnight, Sunday incl. Dist. Bev. Sales Co., 917 N. Y. ave.

BEER—Ice cold Valley Forge, 2 bottles, 25c; 6 bottles, 50c; delivered anywhere. Met. 9858. 829 14th nw. Open till 12 p. m.

BODY MASSAGE—Masseur from New York City; gentlemen only. Nat. 5058.

BRING YOUR FEET back to normal by wearing my featherweight arches made to your individual impression; enjoy walking. J. Wilson Blair, Foot Correctionist, 1028 Conn. ave.; NE. 2161.

### CHAMBERS CO.

Complete Funeral as low as $65.

CASH FOR GOLD, watches, diamonds, jewelry, antiques, silver, pawn tickets. Livingston, 1404 N. Y. ave. ME. 9264.

CHILDREN, REFINED, given intelligent care in nice ne. suburban home; refs. exchanged; reasonable. Gr. 2437-J.

DANCING—Limbering, reducing, 20-week course, $18 (2 lessons weekly). St. 9018.

DEATH TO MOTHS—Puro products, adv., sus.; Good Housekeeping Magazine, De. 3593-W. Agent will call. 1314 R. I. ave.

DRESSMAKER—Experienced; sewing at home or out by the day; best refs. 1416 10th nw. Pot. 1927 after 6.

DR. DELLA LEDENBECKER'S WONDERFUL HANDS WILL RUB THOSE ACHES & PAINS AWAY. 3025 O NW. WEST 1120.

EXCELLENT massage; German nurse; reducing treatments, also rubs at your residence. Box 21, Washington Post.

HANDBAGS MADE TO ORDER, MADE OVER, RELINED, REPAIRED. 1748 M ST. NW., AT CONN. AVE.; ME. 6499.

MALE nurse; massage, alco., oil, irrigations; home or office. NO. 10000, Apt. 132.

MASSAGE—Baths; white nurse; refined; exclusive clientele. NA. 8563. Hrs. 10-8

MASSAGE, electric salt glow baths, colonic irrigation; enemas, muscular treatments; white nurse. DI. 9071.

MASSAGE—Graduate; nervousness, arthritis; violet infra rays. North 5668.

MASSAGE, electric salt glow baths; colonic irrigation; enemas, muscular treatments; white nurse. DI. 9071.

MASSEUSE; graduate nurse; colored; speaks foreign languages; refined. De. 8297.

### CHAMBERS CO.

One of the largest Undertakers in the World.

NEED MONEY? Save! Reduce those gas bills! Let us show you how;—results guaranteed—business house or private residence. Further information phone 9-12 a. m., Nat. 9395.

PRACTICAL NURSING; some housekeeping; confinement or other cases; white lady; middle aged; ref. 17 14th st. se. Li 2294-J.

REFINED family home, 10 minutes from city, will care for invalid gentleman; experienced man attendant; no other patients; best ref. Phone Walnut 8772-J.

RESTFUL treatment; refined white only; nice colored nurse. NO. 2768.

ROOM AND BOARD to employed couple or parent with child. Excellent care. Large yard and porches. Adams 7601-J.

SINUS TROUBLE — If you have sinus trouble or chronic head colds, write for free booklet on home treatment. National Laboratories, P. O. Box 176, Benj. Franklin Sta., Washington, D. C.

SWEDISH MASSAGE—Graduate masseuse; cabinet baths; ultraviolet sunlight; Sunday and daily. No. 2666. 1601 O nw.

VIOLET RAY, sun baths, enemas; refined only; col. nurse. DEc. 4045.

MASSAGE AND ELECTRIC TREATMENTS
For Appointment Call
DISTRICT 5638.

DEPRESSION PRICES—HEALTH IS BEAUTY.
Why have that low feeling so-called spring fever. Get your elimination and circulation right. Turkish bath, massage, infra-red mercury sun rays, colonic irrigation, by trained nurse. Expert beauty operator. With Bonat Permanent Wave, Croquignole ends, $3-$5; salt rubs, steam and shower free. Open eves.: Sun to 2 p. m. Ladies' Turkish Baths, Keith-Albee Bldg., elevator down. Met. 7236.

Bath—White Nurse—Massages
1230 17th st. nw. Hours, 9-9 Open Sun.

BEER! Royal Pilsen and Old Glory, 10 bottles, ice cold, delivered in the neighborhood, $1. The Orange Front, 1020 14th st. nw. Open until 2 a. m. CALL STER. 9515.

### FOR WRINKLES—FINESA

Absolutely guaranteed and highly recommended by scientists; removes minor wrinkles, blackheads, rough and scaly skin; restores youthful appearance; it is very economical. Call your druggist or mail your order with $1 to A. Fernandes & Co., distributors, 2631 14th st. nw., Washington, D. C., or call for delivery. AD. 5429, CO. 9297, ME. 6808.

NURSE Invigorating treatment; manicuring; col. opr. FO. 1672.

CANOES FOR HIRE AND SALE.
DEMPSEY'S BOAT HOUSE,
36th and K sts. nw. WEST 2716.

### CHAMBERS CO.

Ambulance Service, $4.00

## CLAIRVOYANTS 4

### D'ASHMAN 704 13th NW., Near G

NA. 9061.
ADVICE ON ALL AFFAIRS OF LIFE.

### THE WONDER MAN

Knows all. Tells all—Sees all—Tells what is on your mind. Never has seen you. Tells what you wish to know without asking a question. You have been to others, now see the best. Prof. Avon, 943 Pa. ave. nw., next to Franklin Bank, Hrs. 9-9, Daily-Sunday. Don't mistake address.

### MADAME ZELDA PALMIST

1002 SEVENTH ST. NW.
Reads past, present and future. Gives advice on business, love and marriage. Calls your sweetheart by name. If you are unhappy, discouraged, in debt or trouble this wonderful palmist can positively change your condition.
Hours, 9 a. m. to 10 p. m.

### MME. LEE GIFTED LIFE READER

Powers a gift by birth to tell all and help those who are in trouble. Giving names, dates, facts. One visit will mean more than thousands to your happiness. This clipping and $1.00 entitles you to a 62 reading. Hrs. 9-9 daily. 716 7th st. nw.
OVER CUT-RATE PERFUME CO.

## CLAIRVOYANTS 4

LICENSED BY DISTRICT OF COLUMBIA.

(Continued.)

### MADAME VIVIAN

Gifted Hindu Palmist. A clairvoyant introducing to you the famous Hindu system of Yogi-Clairvoyancy. She asks no questions, tells you what you want to know, giving names, dates, facts on business matters, love, health and family affairs. Hours, 9 to 9. 707 7th st. nw., near G.

### MADAM NAOMA PALMIST MEDIUM

Tells anything you want to know; who and when you'll marry; makes up lovers' quarrels and family troubles, how to gain and hold a good position, overcome troubles, bad luck. Hrs., 9 to 9. D. & S. Life readings, $1. 623 7TH ST. NW. (Bet. F & G).

31 YEARS' CONTINUOUS LICENSE.

### SEERESS ASTROLOGIST MEDIUM.

KNOWS ALL—TELLS ALL. MENTAL MARVEL. MEDIUM, ADVISER. TELLS OBJECT OF CALL, NAMES OF FRIENDS AND ENEMIES.

She Tells Your Name

She succeeds even in the most difficult cases, where others have failed. Positively guarantees success. Perfect satisfaction. NO CASE IS HOPELESS. Sees every one.
922 14th St. N.W. OVER CLAFLIN'S
OPTICAL CO.

29 Years' Successful Practice in Washington My Reference and Guarantee.

### MARTHA SPENCER

THE ADVICE OF A TRUE, RELIABLE READER IS ABSOLUTELY NECESSARY AND VALUABLE AT THIS TIME OF WORRY AND DEPRESSION.
MY 29 YEARS OF EXPERIENCE AND HONORABLE DEALINGS IN WASHINGTON SHOULD GIVE YOU A FEELING OF GENUINE CONFIDENCE IN ALL I AM ABLE TO ADVISE AND HELP YOU WITH, WITHOUT A QUESTION WILL TELL YOU THE OBJECT OF YOUR CALL, NAMES OF FRIENDS, RELATIVES AND ACTUAL FACTS CONCERNING YOUR LIFE AND CIRCUMSTANCES WHICH YOU KNOW TO BE ABSOLUTELY TRUE.
PERFECT SATISFACTION OR NO FEE.
924 14TH ST. N.W.
Cut this out for future success & reference.

## SPIRITUALISTS 5

DR. JANE B. COATES.
Readings by appointment. Resid. phone Col. 6227. 1627 Lamont st. nw., Apt. 2.

## MOTOR TRAVEL 6

GREATLY REDUCED RATES TO EVERY PART OF THE UNITED STATES
Baltimore, Round Trip,
Good Until Used ..... $1
NEVINS BUS LINES
807 13TH ST. N.W. MET. 4437.

### NORTH BEACH
### Freight & Passenger Service

BEGINS SATURDAY, MAY 13.
For Information Call
National 7715
BUSER LEAVE
11TH & PENNA. AVE. N.W.
Opposite Star Office on Eleventh St.

### W., M. & A. MOTOR LINES, INC.

## AUTOMOBILES for SALE 7

AUTO TRAILER—Light weight, 2-wheel box carryall; well made; equipped to carry boat. 743 Ky. ave. se. Atl. 1529-R.

AUTOMOBILE and repair shop; centrally located; 1339 9th st. nw.; bldg. 25x125 ft.; splendid show room, (sales and service); rent, $90 mo. J. A. Hayden, Agt., 302 Woodward Bldg.; NA. 7312.

BUICK, late '29 Sedan; A-1 condition throughout; all new rubber; bargain $290.
LUSTINE-NICHOLSON
MOTOR CO.
Hyattsville, Md. Greenwood 2200.

BUY my car for trade on any make new car; save $50 to $100. Phone Na. 4619 or Col. 6746.

CHEVROLET—1932 cabriolet; beautiful green Duco with cream wire wheels; tires like new; dandy year-round car; $145 down, bal. 12 mo. Barry-Pate, 1360 Park rd. Ad. 10202.

CORD 1931 De Luxe Sport Sedan, 6 wire wheels, well fenders and trunk rack; has been driven just 17,000 miles and looks like a new car; finished in rich black Duco with beautiful Bedford cord upholstery; good tires, and 8-cylinder engine in excellent condition; this car sold new for more than $3,000; price now at ..... $695
STANLEY HORNER, INC.,
1015-1111 14th St. N.W.

CHEVROLET 1933 Coach; smart black finish; new car guarantee; this is a company car, officially driven less than 2,000 miles. A real bargain for someone.
LUSTINE-NICHOLSON
MOTOR CO.
Hyattsville, Md. Greenwood 2200.

CHEVROLET 1930 Sedan and Coach. Both in excellent condition; good mot.; priced right. FRED L. MORGAN, 1341 14th St. N.W.

CHRYSLER 4-Door Sedan, 1930. Painted black with wood artillery wheels. Paint, fenders and tires are in perfect condition. Equipped with beautiful new set of hand-tailored slip covers. We have spent $43 on this car to make it like brand-new. Famous all-steel safety body and new safety hydraulic brakes. Only ..... $345
THE TREW MOTOR CO.
1509 14th N.W. DEcatur 1910.

DODGE 1926 Coupe. Famous long-lived and dependable four-cylinder Dodge, built to run forever. This car can take it indefinitely. For hard work this car will satisfy ..... $65
THE TREW MOTOR CO.
1509 14th N.W. DEcatur 1910.

DODGE 1931 D D Sedan. A beautiful maroon finish, gleaming richly like new. Interior upholstery of Bedford cord without a blemish; fine tires; splendid mechanical shape and equipped with clock, cigar lighter, etc. An unusual bargain at ..... $395
THE TREW MOTOR CO.
1509 14th N.W. DEcatur 1910.

DODGE 1933 Display Sedan. Used for display purposes only, driven very few miles and can not be told from brand-new. Carries complete new-car guarantee and free service policy. An opportunity to save over $100 on the new-car price of a beautiful and dependable Dodge 6.
THE TREW MOTOR CO.
1509 14th N.W. DEcatur 1910.

FORD 1930 Sport Coupe. Brand-new canvas sport top, 4 brand-new tires, fenders refinished like new, wheels refinished and brand-new dark-blue paint. Runs beautifully and looks like brand-new. $195
THE TREW MOTOR CO.
1509 14th N.W. DEcatur 1910.

FORD, 1931, Sedan; tip-top condition; $210; liberal terms.
LUSTINE-NICHOLSON
MOTOR CO.
Hyattsville, Md. Greenwood 2200.

FORD—Model T; only $12.50. Northeast Motor Co., 920 Bladensburg rd. ne. AtL. 0200.

FORD Town Sedan, 1931. Finest and latest of the economical A-1 model A Fords. Slanting windshield, with body streamlined; de luxe upholstery, with new hand-tailored slip covers; 4 brand-new tires. By spending $65.79 on this car we are now able to offer the finest model A Ford town sedan in the city for $325
THE TREW MOTOR CO.
1509 14th N.W. DEcatur 1910.

FORD—1932 Deluxe coach; actually driven only 4,000 miles; new-car appearance; $385; terms, trade. Barry-Pate, 1360 Park rd. Ad. 10202.

FORD de luxe roadster, 1931, sport model, with rumble seat; robin-egg blue body, khaki top and leather upholstery; silver wire wheels; good rubber, side mount, extras; will sell $225. My name is Brown, phone Clevs. 5705 any time (no dealers).

HUPP "6" Model S, 1931, Sedan; beautiful black finish; wood wheels with white side wall tires; upholstery spotless. Bargain, $465. Terms can be arranged to responsible party. To see phone Mr. Jacobs, Clevs. 9296.

## AUTOMOBILES for SALE 7

(Continued.)

### OLDSMOBILE 1929 Coupe.

This car is in unusually fine condition due to fine care by the original owner. Painted blue with ivory trim; paint like new; upholstery perfect, and mechanically in splendid shape. Sold new for over $1,100. Now only ..... $195
THE TREW MOTOR CO.
1509 14th N.W. DEcatur 1910.

OLDS—1930 sedan, 4 dr.; $295. Call Mr. Cooksey, Dist. 4310, Skinker Motor, 1216 20th st. nw.

OLDS—1930 coach; good tires, paint and mechanical condition; $235; terms; trade. Barry-Pate, 1360 Park rd. Ad. 10202.

### ROLLS ROYCE SEDAN

6 new wire wheels; new balloon tires; new paint; unbreakable glass; chromium nickel; first-class condition; cost, $22,000. Owner, going abroad, will sacrifice for $1,000. Appraised at $2,500. Value must be seen to be appreciated. Always garage care. Rear 1910 S st. nw. Dec. 4354.

### STUDEBAKER Dictator 8 Coupe, 1931.

Rumble seat; black finish with silver trim like new. Equipped with 6-ply heavy-duty tires. Driven very few miles. Valves have been ground and carbon cleaned. A perfect automobile, $50 underpriced.
THE TREW MOTOR CO.
1509 14th N.W. DEcatur 1910.

### WILLYS 1933 Sport Roadster.

Driven only 5,100 miles and can't be told from new. This practically new car painted a beautiful sport blue and is as clean a sport car as we have ever seen for even twice the price ..... $345
THE TREW MOTOR CO.
1509 14th N.W. DEcatur 1910.

50 USED CARS—Priced Right.
LOGAN MOTOR CO.,
1810 E ST. NW.

BETTER USED CARS.
GRAHAM MOTOR SALES,
1526 14th St. N.W.

PACKARDIZED
USED CARS
Are different used cars in performance, Appearance and durability.

### 1928 ESSEX SEDAN

In excellent condition; $100. Dist. 3458. CALLAN MOTORS CO., 1529 M St. N.W.

### '28 BUICK SEDAN, $175

In excellent condition.
CALLAN MOTOR CO.
DIstrict 3458. 1529 M St. N.W.

### '29 NASH SPECIAL 6

Twin ignition, valve-in-head motor, original finish, new top, roadster body, 5 wire wheels; must sacrifice for $295. Williams & Baker, Inc., 1507 14th st. nw.

### '30 NASH 2-DOOR SEDAN

Valve-in-head motor. Twin ignition motor. Low mileage; guaranteed. A good buy for $425.
WILLIAMS & BAKER
1507 14th St. N.W.

### 1930 FRANKLIN SEDAN

In new-car condition throughout. A real buy at $850.
CALLAN MOTOR CO.
DIstrict 3458. 1529 M St. N.W.

### '31 CHRYSLER SEDAN

DE LUXE
Absolutely like new both mechanically and in appearance. Tires fine. Priced at $445.
MODERN AUTO EXCHANGE
2303 14th St. N.W. COlumbia 9396

### '31 FORD SEDAN

Convertible. Looks and runs like new. Guaranteed for 30 days. Priced at $295. Worth a great deal more.
MODERN AUTO EXCHANGE
2303 14th St. N.W. COlumbia 9396

### '32 FORD ROADSTER

Sport model. Can't tell it from new. $365. 30-day guarantee. Your car as down payment.
MODERN AUTO EXCHANGE
2303 14th St. N.W. COlumbia 9396

### '32 CHEVROLET RDSTR.

Like new, driven very little. A lot of extras, $395. Your car as down payment. 30-day guarantee.
MODERN AUTO EXCHANGE
2303 14th St. N.W. COlumbia 9396

### Pay Day Specials

BEFORE YOU BUY
STOP! LOOK! COMPARE!
HANDLEY'S USED CARS

1930 FORD SPORT ROADSTER.... $175
1931 FORD DE LUXE ROADSTER.. $225
1931 FORD TUDOR ..... $265
1931 FORD TOWN SEDAN ..... $285
1931 FORD SPORT COUPE ..... $250
1929 FORD TUDOR ..... $150
1929 FORD COUPE ..... $150
CHRYSLER COACH ..... $75
ESSEX SEDAN ..... $75
HUDSON SEDAN ..... $65

All these cars have received Handley's Full Service inspection and conditioning. Come in and drive your choice.

EASY TERMS ON ALL CARS

HANDLEY MOTOR CO.
3730 Georgia Ave. ADams 6060

### MID-CITY AUTO CO.

1711 14th St. N.W.
DEcatur 5051

MID-MAY BARGAINS

1932 Willys Custom Roadster. Two-tone brown finish; all chromium metal; white side wall tires; free wheeling; cigar lighter, &c. Rightly priced at only $495.

1929 Master Buick Coupe. In excellent condition throuout; tires and motor fine; a real car in every respect. Will sacrifice for only $250.

1933 Willys "6" Custom Sedan. Only driven 1,516 miles; just like a new car; sold for $920. Will sacrifice for $639.

1932 Willys Sedan. A repossessed car; can be bought for unpaid balance of $175. Quite a bargain at this price.

FIRST CASH BUYER GETS THESE

149. ESSEX SEDAN '28. Good running condition for price.
150. WILLYS KNIGHT 4-DOOR SEDAN. Good upholstery; winter front; 4 wheel brakes; good condition.
165. HUDSON SEDAN '27. Good paint, upholstery, four practically new tires. Bargain.
219. JEWETT COACH '26. Miles of good transportation.

MID-CITY AUTO CO.
1711 14th St. N.W.
DEcatur 5051

## AUTOMOBILES for SALE 7

(Continued.)

### HOW MUCH LONGER CAN THESE PRICES LAST?

*BUY NOW!* These Bargains Will Never Again Be Duplicated!

*Prices are going up on Used Cars, too! Don't pass up this opportunity to save. Your car in trade or a small down payment; the balance in easy monthly terms.*

Car No. 267—'25 Chrysler Coach...$49
Car No. 454—'28 Chevrolet Coupe...$79
Car No. 405—'29 Ford Roadster.....$79
Car No. 216—'28 Chevrolet Sedan...$89
Car No. 354—'27 Buick Sedan.....$95
Car No. 306—'28 Ford Tudor Sedan..$99

OVER 100 CARS TO PICK FROM!

Car No. 477—'29 Ford Tudor Sedan..$129
Car No. 339—'29 Chevrolet Coupe..$149
Car No. 472—'29 Chevrolet Sedan..$149
Car No. 341—'31 Ford Tudor Sedan..$189
Car No. 516—'30 Chevrolet Coach..$189
Car No. 443—'30 Ford Spt. Cpe....$199
Car No. 410—'30 Chevrolet Spt. Cp..$219
Car No. 395—'30 Oldsmobile Coach..$229
Car No. 298—'31 Chevrolet Sport Roadster .....$249
Car No. 533—'31 Chevrolet Sedan..$299

No. 480—'28 Chevrolet Sport Roads. De Luxe $389

No. 136—'30 Ford Fordor Sedan.. $189

No. 432—'31 Ford Town Sedan.. $195

*Open Sunday and Every Night Until 10:30 P.M.*

OURISMAN CHEVROLET
632 H St. N.E.

### DONOHOE

CHEVROLET

*Your Selection Of*

CARS 100 CARS

Car No. 97 — CHEVROLET COUPE — 1932
Black finish; mohair upholstery; good rubber; driven 9,000 miles; free wheeling ..... $395

141 — CHEVROLET SPT. RDSTR. — 1932
Black finish with chrome hood ports; leather upholstery; good tires; rumble seat; driven 11,000 miles; free wheeling ..... $375

281 — CHEV. DE LUXE SEDAN. — 1932
Finished in black, trimmed in cream with chrome hood ports; 6 wire wheels; well fenders; mohair upholstery; good tires; driven little over 15,000 miles; free wheeling ..... $465

251 — CHEVROLET COACH — 1932
Dark blue finish; cream wire wheels, mohair upholstery; good tires; driven 13,500 miles; free wheeling ..... $395

272 — FORD V-8 TUDOR — 1932
Black finish; mohair upholstery; driven only 4,000 miles; practically new ..... $395

293 — CHEV. SPT. CONV. VICTORIA — 1931
A 5-passenger car finished in dark blue with cream wire wheels; de luxe leather upholstery; demountable tops; ideal for summer but comfortable in cold weather; new tires; low mileage; snappy looking..... $350

287 — FORD SPORT ROADSTER. — 1931
Finished in Arabian sand, with cream wire wheels; real leather upholstery; rumble seat; many extras; driven 12,000 miles.. $255

Sold With 30-Day New Car Guarantee

1620 M ST. N.W.
Dist. 8300 Open Evenings

### AT TAYLOR'S

CHEVROLETS

'28 COACHES AND COUPES. Economical transportation ..... $75-$95
'29 SEDAN—Good motor and tires. A little rough, but a BUY at ..... $149
'30 SEDAN—In good general condition ..... $259
'31 DE LUXE COACHES (2). Both in A-1 condition... $339
Also 1932 with TRUNK; practically new at ..... $465
'32 FIVE WINDOW COUPE—Simply a PERFECT little car. Free wheeling and Synchromesh trans. Also SPT. CPS., COACHES AND SEDANS ..... $400 UP

OTHER MAKES

'29 OLDSMOBILE SEDAN—Beautiful blue; new tires and GOOD MOTOR ..... $245
'31 DE SOTO SPT. RDSTR.—New top, finish and tires. Also 1930 for ONLY ..... $235
'31 BUICK 8-cyl. SEDAN—Beautiful black; excellent motor; new tires and with RADIO, too $545

FREE
A SIX-MONTHS' LUBRICATION POLICY with EVERY GUARANTEED USED CAR.

TAYLOR MOTOR CO.
Better Used Cars Always
1835—14th at T—1901

### '32 PLYMOUTH SEDAN

Equipped with 6 wire wheels. In excellent condition. 30-day guarantee. $345. Your car as down payment.
MODERN AUTO EXCHANGE
2303 14th St. N.W. COlumbia 9396

### '33 WILLYS SEDAN

Driven only a few hundred miles. Owner lost position; you can assume the unpaid balance. New-car guarantee.
MODERN AUTO EXCHANGE
2303 14th St. N.W. COlumbia 9396

More Value for Less Money.
NOLAN MOTOR CO.
1111 Eighteenth St. NW.

## AUTOMOBILES for SALE 7

(Continued.)

100 CARS
All Models—All Years
$19 Up
Open Evenings and Sunday
STEUART MOTORS
6th and New York Ave.

## AUTO TRUCKS—TRACTORS 8

FORD TRUCK—Six wheels; model 29; $160 cash; by installments, $175; steel body. Call at 400 Md. ave. sw.

GOOD USED TRUCKS
BEER TRUCKS
Bargains in vans, deliveries, dumps and trailers; reconditioned and repainted.
STERRETT OPERATING SERVICE,
30 M ST. NE. GMC Branch. Met. 6565

## GARAGES 12

2126-28 PA. AVE. NW.—Space for 5 cars, $22.50 mo. See Mr. Gross, upstairs.

## WANTED—AUTOMOBILES 13

USED CARS BOUGHT
SOLD AND EXCHANGED.
MANHATTAN AUTO & RADIO CO.
1706 7TH ST. NW.

WE WILL BUY
Your Car for Cash.
See Mr. Dillon, 1440 P St. N.W.

I WANT TO BUY, for cash, Fords, Chevrolets and Pontiacs. DEcatur 5051.

READY CASH TODAY
For your car. Call DEcatur 1447.
ALBER & McNEIL, 1418 P St. N.W.

CASH! TRADE YOUR CAR
For quick cash. DEcatur 5051.
MID-CITY AUTO CO., 1711 14th St. N.W.

CASH—READY—CASH
for good used cars.
Steger Motor Co., 645 Md. ave. ne.

CASH FOR YOUR CAR
or will pay unpaid balance and give you difference in cash. See Mr. Barnes, 1729 14th st. nw.

## RECOMMENDED SERVICE 14

The following business concerns guarantee satisfaction to Post readers. Any complaint found necessary to be made to The Post will receive prompt attention. For admission to Recommended Service Column call National 4205, Branch 43.

ANY painting and papering? I need work. Will give attractive prices. Best refs. R. P. Leitz, Met. 5316.

AUTO REPAIRING—Valves ground, carbon removed, motor tuned and adjusted; Ford A, $4.50; Chevrolet 6, $5; brakes relined same prices; estimates cheerfully given; work guar. Kinner's Auto Repair Shop, rear 624 H st. nw. ME. 2481.

CARPENTER, painter; all kinds repairing; honest, reliable; best refs.; $3 a day. Call or write L. Butterfield, 302 D ne.

CARPENTER & BUILDER—RENOVATE NOW; all kinds of alterations and repairs; reas.; prompt service. WE. 2745.

DECORATORS & BUILDERS—Artistic; repairs, painting, papering; rooms $4 up; quick serv. 907 U st. nw. DE. 5641.

DECORATING, papering, painting, general repairing; work guaranteed; reasonable. M. L. Smith, 2118 16th nw. No. 5601.

FLOOR SANDING, refinishing, cleaning, waxing, painting, roof repairing; estimates free. Day, Capitol Heights 62.

FLOORS sanded and refinished; American sanding machines rented; papering; painting. LI. 5765. Earle Jordan.

FLOORS SANDED and finished; prices reasonable; also American sanding machines rented. H. L. Caton, At. 0280.

GUEST THEATER TICKETS—The Washington Post will give two free guest tickets to Loew's Palace Theater with each paid-in-advance want ad for seven or more times when brought to The Post's main office. Now showing: John Barrymore and Diana Wynyard in "Reunion in Vienna."

LET US do your painting and papering; $4 room up. Also exterior and interior decorating. Adams 5601.

ONLY CUT RATE wall paper and paint store in Washington. Save 25-100 per cent. 1010 7th st. nw. St. 9722.

PAINTING AND PAPERING—Expert work neatly done. Work guaranteed; low rates. Call Linc. 4568.

PAINTING, floating, carpentering; repairs all kinds; lowest prices; satisfaction guar.; terms. M. A. Handley, AT. 3628.

PAPERHANGING, painting, plastering; rooms dry scraped and papered, $5 up; Denney's books. National House Repair Co.; day, Na. 0838; night, Walnut 8446. W. K. Copenhaver.

PAPERING rooms, $5; paper incl.; 6 days only; work guar.; painting; refs. James Jones, 1429 6th st. nw.; FO. 1235-W.

PAPERING, painting, room scraped dry, cracks filled, $5.00; satisfaction or better work. Guarantee Dec. Co., AD. 9625.

PAPERING, PAINTING and gen. contracting; homes completely modernized; 3 yrs. to pay; reliable, responsible, reas. Ableman Co., 4909 Ga. ave. nw.; CO. 0346.

PLUMBING! HEATING! Call CARL and save money; city and suburbs; terms. Met. 9067. Mervyn E. Lugg, 1322 Fenwick ave.

REMODEL—PAINT—PAPER—REPAIR. Call DAWES, Col. 0236, for free estimate. White mechanics; reas., reli., responsible.

RUGS CLEANED, shampooed, sterilized; moth and fireproof storage; minimum charge with maximum satisfaction. Manchilan Brothers, 1322 Connecticut ave. North 4886. Est. 1926.

ANY desk RUG SHAMPOOED $1
In your home; A-1 reference.
Wm. B. Landmeier, ME. 6367

## RECOMMENDED SERVICE 14

(Continued.)

Concrete Steps, walks, brick work. Gen. repairs, reas. ME. 2845.

Upholstering Repairing, slip covers, cushions; work reas. GARLAND, 5632 Georgia ave.; GE. 3646.

Chair Caneing Porch rockers splinted; upholstering. ARMSTRONG, 1235 10th st. nw. Met. 2862.

JOHN GLENN.
Painting, Paperhanging and Plastering.
1231 Pea Street, N.W.
Call DEcatur 3157 for estimates.

$3 FOR LABOR—Rms. papered, painted. M. L. Fields, 136 Pierce nw.; No. 0971.

BEDDING RENOVATED.
AMERICAN BEDDING CO.
4th and Bryant Sts. N.E. Pot. 3232.

Concrete repairs, step coping and walks. Plastering estl. free. Ross, 2501 Sherman Ave. COl. 0299-J.

Slip Covers Reupholstering, reas. Fo-tomac Up. Co. Ad. 7145-J.

HOUSE WIRING 6 rooms, 2 halls, bath, with fixtures, $37.50 up; floor plugs, $1.75 up. W. H. GRAHAM. LIN. 9398.

$1.50 rm. and up. Wallpaper cleaned by special sanitary method. Work guaranteed. Demonstration. Cl. 4192.

WINDOW Cleaning, floor waxing; reas. M. Mars. Hillside 0969.

HOUSE WIRING 6 rooms, 2 halls, bath, with fixtures, $39 up; floor plugs, $2 up. G. A. YOUNG. LI. 6803-W.

LAWN MOWERS
Sharpened, adjusted, oiled and cleaned this week for only $1.25. Free pick-up and delivery. All mowers sharpened by the smooth-grinding Electraken system. WE DO NOT USE WHEELS that burn blue steel and draw temper. Our process gives the blade a sharper, longer lasting edge. Call MET. 2735 NOW and have that old mower sharpened. Mt. Vernon Cycle & Sport Shop, 738 9th st. nw. (opp. Rialto Theater).

## MOVING—STORAGE 16

HAWK TRANSFER CO.—Moving, storage, packing, shipping, crating. Day and night service. Experienced men. New and padded vans. Reas. rates, 6 rooms, $8 up; 4-room apt., $6 up; single room, $2 up. 1 trunks 50c up. 0
1104 SECOND ST. S.E.
Lin. 4356 Day. Lin. 0363 Night.

MOVING AND HAULING—Van load, $4. F. M. Taylor, 811 O st. nw. No. 3707, No. 1580.

MOVING Hauling & Express Work, $2 up. Newburn, Dis. 3542.

NORTH BEACH, MD.—Part load shipments collected week days, delivered on Sunday. AUTO EXPRESS CO., Mo. 4536.

## HELP WANTED—FEMALE 17

BE A PRIVATE SECRETARY or Junior Accountant and earn big money; enjoy life. New and thrilling courses, 2-9 months. Position guaranteed when you graduate. Large agency, best positions opening daily. Inquire today. Boyd Business University, 1333 F st. Nat. 2340.

GUEST THEATER TICKETS—The Washington Post will give two free guest tickets to Loew's Palace Theater with each paid-in-advance want ad for seven or more times when brought to The Post's main office. Now showing: John Barrymore and Diana Wynyard in "Reunion in Vienna."

WANTED—Refined lady now employed, who desires to make extra money during spare time; $15 weekly. Call 4:30 to 5:30 p. m. William F. Matteson, room 201, 1427 Eye st. nw.

WOMEN (2)—To train in our specialized cosmetic service to enlarge our Washington staff; no cash security required; a revolutionary selling plan; special methods for obtaining appointments our feature of our organization. Apply room 225, Bond Bldg.

## HELP WANTED—MALE 18

BARBER—American; must be first-class; for afternoons and Saturday. Apply 2705 12th st. ne.

BARBER—Young, neat appearing; must be a good worker. Apply Hollywood Barber Shop, 2813 14th st. nw.

FOUR men, age 20 to 25, for circulation work; neat appearance essential. Apply before 9:30 a. m. or after 5 p. m., Room 502, Ouray Bldg., 8th and G sts. nw.

GUEST THEATER TICKETS—The Washington Post will give two free guest tickets to Loew's Palace Theater with each paid-in-advance want ad for seven or more times when brought to The Post's main office. Now showing: John Barrymore and Diana Wynyard in "Reunion in Vienna."

HARD-WORKING men with grit and ambition wanting permanent employment. Call Room 738, Investment Bldg.

IF YOU ARE a salesman and can live on about $20 a week while learning our business, see Mr. Hull, 1 to 1:30 p. m. today about a job open this week. Room, 802, 1319 F st. nw.

MAN to sell newly invented

## ROOMS—FURNISHED 42
(Continued.)

CHEVY CHASE, D. C.—3533 Livingston st. Cool, quiet, handsomely furn. corner bedrm., screened porch, priv. bath (shower); garage; references; reas.

CLIFTON ST. NW., 1468—Nicely furn. 2d fl. rm.; also 3d fl. ft.; very reas.; cont. h. w.; unlim. telephone; convenient.

CONN. AVE. NW., 2655—Attractive room with or without private bath; phone; board optional; home cooking; gentlemen; garage.

CONN. AVE.—Small room and bath; priv. entrance; $20 mo. North 1747, Apt. 4.

CONN. AVE. NW., 2633—Opp. Wardman Pk. Attrac. well-furn. rm., semipriv. bath; gentleman; garage; refs. CO. 3437.

CONN. AVE.—Small room and bath; priv. entr. $20 mo. No. 1747, apt. 4.

D ST. NE., 530—2 lovely rooms, well furn. for l. h. k. or single; running water in rm.; range; next bath; reas. LI. 7709-W.

DELAFIELD PL. NW., 433—Large, newly furnished front room, next to bath; delightfully cool in summer; gentlemen; $15 month; private home of two. Col. 5239-J after 5:30.

DOWNTOWN—1114 13th nw. Newly decorated and fur.; quiet, refined; $3.50 wk. up.

DOWNTOWN, 409 10th St. NW.—Attractive single, double front rooms, $2.50-$5.00 weekly; separate beds; gentlemen.

DOWNTOWN—1112 13th nw. Newly decorated and fur.; quiet, refined; $3.50 wk. up.

DOWNTOWN—11th st. nw., 1111. Desirable rooms; c. h. w.; $3 wk. up; $10 mo.

DOWNTOWN—1305 R. I. ave. nw., single and double front rooms; modern imp.; reduced summer rates.

DUPONT CIRCLE—1262 N. H. ave. nw. Large well-furn. rm.; large closet; grill privileges; $5 week. Dist. 6063.

DUPONT CIRCLE section, 1723 19th st. nw.; newly papered, painted; furn.; innerspring mattresses; single, double; $20 up.

EYE ST., 1607—Researchmen's Club; downtown; near White House; $15 month up; opportunity earn room rent. Garage.

F ST. SE., 120—Clean, comfortable rm.; close to bath; convenient location; $10 per month. AT. 2410.

FAIRMONT NW., 1394—Attractive south room, in modern home; studio couch or bed; young lady; $4 week. Ad. 3449.

FAIRMONT ST. NW., 1326—2d-fl. rm.; nicely furn.; near bath; unlimited phone; conv.; reas. Ad. 2645.

FIRST NW., 2211—2 or 3 attractively furn. 2d-fl. rms.; com.; l. h. k.; rear porch; reas.; adults. No. 3746-J.

GUEST THEATER TICKETS—The Washington Post will give two free guest tickets to Loew's Palace Theater with each paid-in-advance want ad for seven or more times when brought to The Post's main office. Now showing: John Barrymore and Diana Wynyard in "Reunion in Vienna."

HOTEL LOGAN—50 rooms, 38 baths; elevator; rooms with phone, $1 up; wkly, $5 up; monthly, $20 up. North 2000.

K ST. NW., 1014—Double and single front rooms; next to bath.

K ST. NW., 2153—Very desirable bay window ft. room; also nicely furn. single; c. h. w.; reas. We. 2597.

L ST. NW., 1515—Nice, clean double rooms, $4.50 weekly; single rooms, $3, $4.

L ST. NW., 1322—Large, bright ft. rms.; $7-$9 wkly.; l. h. k. rms., $6-$10; single, $3; everything furn.; all with running water.

L ST. NW., 1409—One large room, private bath; suitable for 1 or 2 gentlemen only; walking distance of downtown.

LANIER PL. NW., 1704—Pleasant front room for one or two; near cars and bus; inst. hot water; very reasonable. Ad. 6918-W.

M ST. NW., 1329, Thomas Circle—Large 2d-floor front room; $16 mo.

MASS NW., 1008—Attractive rooms, single, $4; double, $5 up; tourists 75c up.

MASS. AVE. NW., 1228—Nicely furn. double rms.; all front; twin beds; next bath; conv.; also auto space; reas.

MASS. AVE. NW., 1414—Desirable double, single rms., with running water; best residential sec., downtown; for women.

NEAR Cathedral, 2815 39th st. nw.; lovely, large room, with private bath, $20; private family. Cleve. 8080.

NEAR Interior Dept.—2 rooms, 2d floor front; l. h. k.; $30, including gas and elec. Met. 7187.

NORTH CAPITOL ST., 1814—Large room, kitchen privileges; refrigerator; phone; cheap. Details, 26 Seaton pl. ne.

ON ROCK CREEK PARK—Attractive, completely furn. apt., 2 rms., kitchen, bath, shower; Frigidaire free; southern exp. Call nights, Sundays or see janitor. 2801 Adams Mill rd. nw., Apt. 307.

P ST. NW., 1720—Attractive, large front room, twin beds. Also single room. Desirable section; reasonable. North 2904.

PERRY PL. NW., 1402—Apt. 2. Nicely furn. l. h. k. room; very desirable; $15. Sundays or after 7 p. m., week days.

QUE ST. NW., 2234—Comf. well-furn. 2d-floor front room; reasonable.

QUEBEC PL. NW., 1056—2 cool, light ft. rms.; suitable for 1 or 2; sempriv. bath; reas; 1st taxi zone; convenient 14th st. cars, bus; excellent cafes.

R ST. NW., 1706—Very attractive single, double rooms; use of phone; all modern conveniences; reasonable.

R ST. NW., 1704—Three clean, bright, partly furn. rooms; bath; for l. h. k.; reas. Pot. 4111.

RANDOLPH ST. NW., 1320—Rm. with prv. lav.; southern exp. Adams 4306.

RHODE ISLAND AVE. NW., 1626—Single, double rms.; twin beds; conv. to baths; good table; congenial surroundings; reas.

TAKOMA PARK, MD.—No. 1 Elm ave. Large furn. l. h. k. room; s. m. i.; priv. entrance; $4 per week. SH. 3553.

THE CAROL—300 1st st. se. Near Capitol; attrac. furn. single and double rooms; continuous hot water; $3 week up.

WINDOM PL. NW., 3709—Attractive front room, private shower bath, large closet; suitable for 2. Em. 6626.

WOODLEY PL. NW., 2643—Attrac. ft. rm.; twin beds; priv. bath; all conv.; priv. home; prefer gentlemen; reas. Ad. 2208.

WOODRIDGE—1614 Girard st. ne. Lovely, bright room; near bath; quiet private family; 3 windows; $15. North 4759.

4TH ST. NW., 411—Two well furnished rooms for sleeping; in owner's home; quiet and clean. Met. 5336.

7TH ST. NE., 1020—2 or 3 clean rooms; l. h. k.; 1st floor; sink in kitchen; yard; new home.

11TH ST. NW., 3556—Nicely furn. room; priv. home; unlim. phone service; gentleman only; $5 weekly. Col. 2210.

1100 12TH ST. NW.—Nicely furn. rms.; next to bath; plenty hot water.

12TH ST. NW., 1242—Large room, next to bath; $3.50 week.

13TH ST. NW., 1225—Two lovely housekeeping rooms; 2d floor; sou. exposure; adjacent bath. Also other rooms.

13TH ST. NW., 3225—Single room, with porch; homelike surroundings; convenient neighborhood; meals optional.

14TH ST. NW., 2604—Apt. 25. Well-furn. rm.; suit. 2 or 3 gentlemen; separate beds; tele., shower, elev.; $2.75 each. Adams 9583.

15TH ST. NW., 1404—Comp. l. h. k. rms.; cont. h. w.; everything furn., $5.50 wk.

1531 PARK RD., Apt. 3—Unusually large, attractively furnished bed-sitting room. Call after 6 p. m., CO. 8860.

16TH ST. NW., 1801—APT. 306. ATTRAC. CORNER RM.; BRIGHT, SUNNY; PRIV. BATH AND ENTRANCE; EVERY CONV. CALL NO. 8416 BEFORE 12 A. M.

16TH ST. NW., 3504—Attrac. furn. rm., with glass-inclosed porch, semi-private bath. Also rm., priv. bath; reas. Met. 9325.

16TH ST. NW., 1846—Desirable rm.; next bath; con. h. w.; $15; also room; single or twin beds; gentleman.

16TH ST. NW., 2022—All single, front; nr. bath; $3.50 wk.; also beautiful 1st-floor front bed-living rm.; 1 or 2 persons; studio couch or rollaway bed; tel., cont. h. w.; cars, bus or walk downtown.

16TH ST. NW., 1228—SCOTT CIRCLE. Attrac. rms.; for discriminating guests; private home of well-known Washingtonian; refs. exchanged.

1723 19TH ST. NW.—Dupont Circle section. Master bedroom; 2d-floor front; fireplace; large closets; twin beds; innerspring mattresses, club chairs, Gov. Winthrop desk; everything new; $20 each.

19TH ST. NW., 1314—Lovely rooms; newly papered and painted; 1 block south Dupont Circle; reasonable.

31ST ST. NW., 1525—At Que st. Neat, attrac. furn. rm.; 1st-fl. front; all modern conveniences; very reasonable.

2633 GARFIELD STREET NW.—Double room; southern exposure; gentlemen; semiprivate bath; private family; adults; reasonable.

3512 10TH ST. NW.—2 well-furn. housekeeping rms.; gas, electricity included; $7 week. Adams 6950-W.

2443 18TH ST. NW.—Near Col. rd., two car lines. Comfortable second-floor front; $3.25 week; for gentleman.

6323 7TH ST. NW.—Large front room, $20; small room, $15; nicely furnished. Kitchen privileges. Employed. GE. 7905.

MERRILL MANSIONS.
1361 Fairmont st. nw. Beautifully furn., newly decorated l. h. k. apts., $35-$45; all priv. bath; also rm., kit., priv. bath, $40.

NEW INN 608 9TH. $1-$1.50-$2 per day; $5-$10 weekly.

COLORED—Beautiful, large modern furn. rm. for rent; fine location; $15 month. Apply Fidelity Realty Co., 1234 U st. nw.; Dec. 0536.

## ROOMS—UNFURNISHED 43

ALABAMA AVE. SE., 3105—Three rooms and bath; l. & g.; second floor; private entrance; garage; furnished or unfurnished.

C ST. SE., 332—3d floor; 2 large rms., bath; 2d floor, 3 rms.; heat, elec., gas incl. Reduced rates. Adults.

10TH ST. SE., 127—2 rms., kitchen, back porch; semipriv. bath; gas and elec.; $25.

## Furnished or Unfurnished 44

MINTWOOD PL. NW., 1860—Two business people may secure delightful, large rm.; all conveniences; $15 month each.

## ROOMS and BOARD 45

BANCROFT PL. NW., 2129—Double and single rooms; semiprivate bath; in refined home; good home cooking.

CALIFORNIA ST. NW., 1869—Beautiful, cool single and double rms.; single, with sleeping porch; excellent meals; summer rates.

CONN. AVE., 1834—Single, double rooms; plenty baths, shower; collegiate surroundings; excel. meals; $30-$35 each.

F ST. NE., 517—Single room with meals, next bath, $7 wk. ATl. 4507-W.

FOR 2 MEN OR COUPLE, in beautiful private home, 15 minutes to Capitol, large living room, tile bath, electricity, unlimited phone; large, shady grounds and porches; transportation free. Linc. 7924.

GUEST THEATER TICKETS—The Washington Post will give two free guest tickets to Loew's Palace Theater with each paid-in-advance want ad for seven or more times when brought to The Post's main office. Now showing: John Barrymore and Diana Wynyard in "Reunion in Vienna."

FRENCH FAMILY offers excellent room and board; reasonable; semiprivate bath; walking distance. Pot. 0488.

KENNEDY NW., 1411—Nicely furn. single, double rm.; priv. detached home; semipriv. bath; home cooking. GE. 8910.

KENNEDY ST. NW., 1409—Double or single room, conv. location; excellent meals; reas. Ge. 7187.

LOVELY furn. front rm., priv. bath; 2 adults; single front rm., 1 adult, $30 mo., incl. 2 meals. WI. 4295.

MASS. AVE., 1515—HOUSE BEAUTIFUL; double, single rms.; detached house; large lawn; cool, delightful summer home.

MONROE ST. NW., 1873—2 large double rooms for 3 or 4; excellent Hungarian and American cooking; reas. Ad. 6554.

MORRISON ST., 3733—Spend summer in beautiful Chevy Chase, D. C.; lovely rm., delicious meals, unlim. phone; garage.

N ST. NW., 1622—Attractively furnished rms.; ideal location; light, continuous hot water; good meals.

NEW HAMPSHIRE AVE. NW., 1709—Just opened; everything new; exceptional table, handsome living rms.; reas.; inspection invited.

QUE ST. NW., 1749—Double, single front rm.; cont. h. w.; shower; excellent meals; $35 month each.

VERMONT AVE. NW., 1211—Double and single accoms.; best food obtainable; quiet, refined; table board, $5 week.

W ST. NW., 73—Double rm., twin beds; single rm.; excellent meals; reas. No. 3570.

6TH ST. SE., 125—Furnished room; suitable for couple or 2 gentlemen; cont. hot water, phone; good meals. AT. 1729.

3D ST. SE., 18—Newly decorated nicely furn room; suit. 2 gentlemen; twin beds; excellent Va. cooking; reas. LI. 6868.

9TH ST. SE., 540—2 outside rooms; suitable for 3 or 4; priv. family; home privileges, $30 each.

13TH ST. NW., 3546—Lovely front rm.; a. m. i.; suitable for 2; excellent board; priv. home; reas. Ad. 0172.

13TH ST. NW., 2903—Large, attractive rm., one or two refined people; reasonable; Southern private family. Col. 1458.

1775 LANIER PLACE—Very desirable home; will accommodate two or three particular guests; very low rates to permanents.

18TH ST. NW., 3342—Outside rms.; adj. Rock Ck. Park; excellent home-cooked meals; maid service; $30 mo. up. CO. 4087.

20TH ST. NW., 1735—Refined, attrac. home; conveniently located; large ft. single rm.; excel. meals; ideal for summer; lowest possible rates. Dec. 4274.

1530 22D ST. NW.—Ideal location. FIRST WEEK FREE. Excellent meals; clean, cheerful rooms; $35 to $40. Also room with breakfast, $27 monthly. If dissatisfied, come live with us. North 0860.

HOTEL OLIVER.
2125 G st. nw.; strictly fireproof; single rm.; breakfast, dinner; $10 wk.

1756 N ST. N.W.
2 beautiful, connecting rms., priv. bath; excellent meals; also other vacancy; reas.

2101 S St. NW., at Conn. Ave.
Reduced rates, in most desirable guest house; single and double rooms. Your inspection and comparison are invited. Delicious meals.

## WANTED—Rooms—Board 49

EMPLOYED couple, with 2 children, school age, desire 2 furn. rms. with board at once for summer months on farm or in suburban home; conv. to cars or bus. Phone Wis. 2714, or Box 4041, Chevy Chase, Md.

## APARTMENTS—Furnished 50

ADAMS MILL RD. NW., 2801—Clydesdale, Apt. 312. Newly decorated and furn.; 3 rms., bath. AD. 0176. See janitor.

BELMONT RD. NW., 1814—BARGAIN for RIGHT tenant; cool, clean, 2-rm. bath, porch apt.; 4th floor; private home.

BILTMORE ST. NW., 1832, Apt. 35—Nicely furnished, 2 rooms, kitchen and bath. See janitor. $47.50.

BILTMORE ST. NW., 1906 ATTRACTIVE APTS. 1 and 2 rooms, newly furn.; l. h. k.; gas, elec.; linen, dishes; $25 up.

BILTMORE ST. NW., 1940—Apt. 32. Will sublet MY OWN APT. until October; reasonable rent to reliable tenant; spacious living room, dining room, 2 cool, airy bedrooms, kitchen, porch; Frigidaire, piano; 3 exposures; handsomely, completely furnished. Adams 4591.

BLADENSBURG RD. NE., 2529—4 rooms, kit., bath; reasonable; attractively furn.; clean. Atlantic 1814-W.

C ST. NE., 124—2-room, bath apt.; complete for l. h. k.; $8.50 per week.

CALIFORNIA ST. NW., 1826—Living-bedroom, kitchen, dining room, closets, a. m. i.; $42.50; also 1 room, ditto, $32.50.

DOWNTOWN (1227 M st.)—Attractive bed-liv. room, kit., bath, porch; airy, bright, clean; 1-2 persons; reduced.

DUPONT CIRCLE—1620 19th st. nw. Bright, front bay-window apt.; refined couple; $35; also smaller apt., $25; everything furnished. North 1523.

GUEST THEATER TICKETS—The Washington Post will give two free guest tickets to Loew's Palace Theater with each paid-in-advance want ad for seven or more times when brought to The Post's main office. Now showing: John Barrymore and Diana Wynyard in "Reunion in Vienna."

HARVARD ST. NW., 1320—2 large, bright rooms, front; nicely furnished. $35 month. See apt. manager. Col. 8609.

HOBART ST. NW., 1610—$45. 3 rooms, bath; beautifully furnished; everything complete; incl. gas and electricity; excellent location.

INGLESIDE TERRACE NW., 1822—2d fl., 2 rms., semipriv. bath, $30, incl. gas, elec., phone; priv. res.; adults. Ad. 3722.

KENYON ST. NW., 1374—AVAILABLE MAY 15; desirable clean, cool (southern exposure), 2-rm., porch apt.; $35, incl. linens, dishes, silver, gas, lights; cont. h. w. Adams 6899.

MENDOTA, Apt. 56—6 rooms, $90 mo.; completely furnished for housekeeping; three exposures. Apply after 4 p. m., No. 5427.

MINTWOOD PL. NW., 1858—5 large rms., sleeping porch; beautifully furn.; 1st fl.; Frigidaire, radio, phone, gas, elec.; maid service; sacrifice; $65. ADams 4194.

MONROE ST. NW., 1825—3 rooms, kitchen, bath, porch; elec., gas; c. h. w.; 2d floor, $50.

NEW HAMPSHIRE AVE. NW., 1709—Living rm., bedrm., bath; with meals; completely detached; newly furn.; suitable 2 to 4 persons.

N. H. AVE., 2013—Hampton Cts.; bright, attrac. 2 rms., foyer, kit., bath. Dec. 2407.

NEWTON ST. NW., 1720—Liv. rm., bedrm., alcove, kit., bath, porch; adults; $45, incl. elec., gas, linens, dishes, silver; phone.

OPPOSITE SHOREHAM—2401 Calvert st., Apt. 305. 2 rms., kitchenette, $50; lease to Oct.; adults. CO. 4741.

R ST. NW., 1620—Apt. 736. Attractive, comfortably furnished 2 rooms, reception hall, kitchen and bath; southwest exposure; $55; June to October.

THE BOND (1230 New Hampshire ave. nw.)—1 rm., kit. and bath, $47.50; 2 rms., kit., bath, $62.50. Free refrigeration. 24-hour elevator service. Res. Manager.

TILDEN ST. NW., 3020, Apt. 504—Large, light well furnished 5-room apt.; 3 exposures; am renting my apt. containing piano, radio, linens, silver, Chinese rugs, for less than its rental unfurnished; adults occupy till November. Ad 2132.

1 TO 4 ROOMS, kitchen, bath, $5, $7.50 week; porches and shade. Apply 2d and East Capitol sts. Li. 2637.

5TH ST. NE., 832—Large front rm., kitchenette (sink); semiprivate bath; clean; convenient location; adults.

12TH ST. NW., 1210—One room (Murphy bed), dinette, kitchen, bath; references required. Reasonable. Apply res. mgr.

NEWLY FURNISHED APARTMENTS
Downtown Apartment Building
PARK CENTRAL
19th & F Sts. NW.
Near Govt. Depts.—Save carfare. Free radio, free electricity and gas. Beautifully furnished apartment consisting of living room, dressing room and portable double bed, large bright sun room with portable bed, kitchen with special built-in cabinets, tiled bath with built-in tub and shower, $70.00.
See Resident Manager. MEt. 0540.

8-Room Furnished Apt.
2540 MASS. AVE.
Unexcelled location; 4 bedrms., 3 baths, 2 porches, living room, dining room, library and kitchen; all completely furnished; reasonable rental to desirable tenant.
PHONE POTOMAC 1613.

Ready readers await the offers in Post Classified Ads, the first thing in the morning.

## APARTMENTS FURNISHED 50
(Continued.)

WE PLACE YOU FREE
Furn. and Unfurn. Apts. and Houses.
NATIONAL RENTAL SERVICE,
1427 Eye St. N.W. Dist. 8788.

FURNISHED APTS.
All sections NW. 2, 3, 4 rooms. Clean, modern. Porches, garage, shower, Frigidaire. Gas and lights furnished. No leases. Gibson Rental Bureau, Inc., 816 15th st. nw., keeps a list of the available places. Tells all about them. Takes you to those you want to see. Phone National 5578 for car. NO CHARGE. NO OBLIGATION. Saves time. Open evenings.

1402 15TH—DOWNTOWN
Attractive bed-liv. room, kit., bath, airy; bright, clean; 1-2 persons; reduced.

Francis Scott Key, Apt. Hotel
20th and F sts. nw. 1 room, kit., bath; completely furn.; linens, silver, Frigidaire; day, week, month. Natl. 5425.

## Furnished or Unfurnished 51

GEORGIA AVE., 5921—Modern; 2 or 3 rms., kit. and bath; free Frigidaire; $37.50 up.; furn. if desired; res. mgr.

GUEST THEATER TICKETS—The Washington Post will give two free guest tickets to Loew's Palace Theater with each paid-in-advance want ad for seven or more times when brought to The Post's main office. Now showing: John Barrymore and Diana Wynyard in "Reunion in Vienna."

K ST. NW., 1801—4 rooms and bath, unfur.; 2 rooms, entrance hall and grill; all southern exposure.

OPPOSITE Metropolitan Club; 1 rm., kit. and bath; studio apt.; log fire; elec. refrigeration; reas. Apply Met. 0084.

THE FLEETWOOD, 3707 Woodley rd. nw. —Attr. 1 or 2 bedrms., kit., din., bath; Frigid on house current; newly dec., entirely modern; rents reduced. CL. 0618.

2 ROOM, kitchen, bath apt., furn. or unfurn.; excellent nw. section; reasonable. GE. 5534.

1445 PARK RD. NW., The Allon—1½ big rms., kit., bath, $40; furn., $50; 2 big rms., hall, 2 closets, big kit., dinette, 2 exposures, $52.50; furn., $62.50; 4 big rooms, large hall, bath, $62.50; furn., $75; 24-hr. elev.; free frigid. Res. Mgr., Ad. 3451. New fireproof bldg.

3500 13TH ST. NW. (The Parkwell)—1½ rooms, kit., din., bath, $40; furn., $50; 2 big rooms, big din., kit., bath, $50; furn. $60. Free refrigeration, elevator. Res. Mgr. New fireproof bldg.

BEAUTIFUL APTS.
2 rooms, kitchen and bath; modern. A real bargain at Rock Creek Park, near the Million-Dollar Bridge. THE ALLEN, 2410 20th st. nw. Resident manager.

A CAR AND GUIDE FREE
Furn. and unfurn. apts., houses and rooms. All sections. Lowest rent. Adams 2156. (Also open evenings.)
DISTRICT RENTAL BUREAU
1445 Park Road N.W. Room 110

CHOICEST N.W. APTS.
SLEEPING PORCH
NEAR 16TH AND PARK RD.
2 r., $45; 4 r., $55; 5 r., $70. Beautiful bldg.; large outside rms. Specially reduced. Handy to stores, schools, cars. Refrigeration. All conveniences. Nicely furnished $10 extra. Phone Adams 5578.

## APARTMENTS—Unfurnished 52

B ST. SW., 602—3 rooms, kitchenette, bath, gas stove, heat and electricity included; central location; adults; $20.

BROOKLAND—2, 3 and 5 room apts.; in private family; all conveniences; rent reasonable. 3118 12th st. ne.

C ST. NE., 119—Modern; 2 or 3 rms., bath, kitchenette; cont. h. w.; ½ block Senate Office Bldg.; $30 or $35.

CHANCELLOR APTS. (214 Mass. ave. ne.) Close to U. S. Capitol; 1 room, kit. and bath, $38.50. Weaver Bros., Dist. 9486.

D ST. NE., 308—Entire first floor; glassed-screened break. porch; 2 mod., delightful rms., kit., range, cab.; gas, heat and elec. incl.; priv. bath; $35 month. No children. LI. 7293-J.

E ST. NE., 642—5 large, bright rooms, with bath; laundry, garage and yard; modern, and in excellent condition. Call CL. 6696.

ENTIRE floor; 2 r., k.; glassed screened breakfast porch; large Colonial front porch, basement lavatory, laundry, nice yard; gas, elec.; reas. to quiet adults. 4417 5th st. nw.

GET OUR for rent list of apartments and modern homes; reasonably priced. John F. Donohoe & Sons, 314 Penna. ave. se.

H ST. NW., 225—2 modern, delightful ft. rooms, kitchen and bath; refrig. included; $32.50. Apply janitor.

INGRAHAM ST. NW., 300—New, detached home; attr. 2 rms., kit., priv. bath; Frigd.; every conv.; adults. GE. 3612.

KILBOURNE PL. NW., 1703—2 rooms, screened porch, kitchen, dinette, bath; 3 exps. thru no.-so. ventilation; heat, gas, elec. incl.; $45 unfur., $55 fur. Apply WM. C. BOND, 1445 Park rd. nw.

L ST. NW., 2520—Walking distance downtown; 2 rms., kit., bath; free refrigeration; resident mgr.; $37.50 mo. James A. Geddes, Agt., West 0975-R.

MINN. AVE. SE., 2515—2 rooms, kitchen, semipriv. bath; heat, gas, elec. included; $35 per mo.; convenient to bus; adults only. Linc. 3756.

S ST. NW., 1843—Unusual sunlit corner apt.; 2 large rms., kit., semipriv. bath; 3 exps.; 2d floor; reas.; walking distance.

S ST. NW., 123—3 large rooms, hall, fancy bath, including modern kitchen; also back porch, gas and elec.; very attractive; reas. Call NOrth 1726.

SHEPHERD ST. NW., 917—Attr. 2 rms., kit and porch; Frigd.; gas and elec. incl.; reasonable; adults.

TAKOMA PK., MD. (806 Maple ave.)—2 rms., kit., semiprivate bath, frigid.; cont. hot water; private entrance; $32. Call after 6 p. m. SH. 2142.

TAKOMA PARK, MD.—110 Westmoreland ave. Two rms., kit., priv. bath and entrance; garage; $32.50. SH. 2077-M.

TAKOMA PK.—3 rms., bath, large closets; Frigid.; 4 rms., bath, porches; newly decorated; reas. Sh. 2928-W.

THE BOND (1230 New Hampshire ave. nw.)—1 room, kit. and bath, $37.50; 2 rms., kit., dinette and bath, $50.00. Free refrig. 24-hour elev. serv. Res. Mgr.

THE WESTCHESTER—Will sublet my apt. to Oct. at reduction; living room, bedroom, dinette, kitchen, bath and porch. Em. 1336.

U ST. NW., 72—2 or 3 rms.; for light housekeeping, inst. h. w. Strictly white neighborhood. Reasonable.

1ST ST. NW., 1924—Entire 2d floor; 4 large rms., private bath, back porch; heat, gas, elec. incl.; $45.

SIXTH ST. NE., 120—3 large rms., entire 2d floor; heat, gas & elec.; conv. location.

10TH ST. NW., 1216 (The Velda)—Conv. located; 1 and 2 rm., kit., bath apts.; Frigidaire free; 24-hr. elevator; rents greatly reduced. Res. mgr., Apt. 201.

20TH ST. NW., 1728—Very desirable; 2d floor; 2 rms., rec. hall, kitchenette, bath, shower, fireplace; Frigidaire, gas incl.; $55.

$30 to $45, 503 Washington ave., Mt. Ida, Alexandria—Modern, new, private; 3 or 4 rms., kit., bath, porches; conv. location.

MOVING?
Let us move your furniture, etc. Reliable. $2 per room. Call DISTRICT EXPRESS CO., Nat. 1005.

| | |
|---|---|
| 1 room, kitchen, elec., gas | $20 |
| 2 rooms, kitchen, bath | 30 |
| 4 rooms, kitchen, bath | 45 |

A. M. COOPER, 820 11th st. NA. 1332.

| | |
|---|---|
| 1918 18th nw.—1-2-5 r. and b. | $22.50 up |
| 1000 8th nw.—3 r. and b. | $27.50 |
| 1133 7th nw.—4 r. and b. | $35.00 |

D. H. JOHNSON CO., 941 N. Y. AVE. NW.

3115 GEORGIA AVE. NW.
$30.00—3 rooms and bath; separate Arcola hot-water heaters; good condition.
GEORGE P. HANE.
1422 F st. nw. Natl. 3964.

7 RMS., KIT., 2 BATHS, PORCH.
Modern apt. bldg., near Taft Memorial Bridge, Conn. ave. and Columbia rd., at 1869 Mintwood pl. nw. See Apt. 31; rental only $150.
L. T. GRAVATTE
729 15th St. Realtor Na. 0753

1660 PARK ROAD N.W.
1 room, kitchen, bath ...... $35 to $37.50
2 rooms, kitchen, bath .... $42.50 to $47.50
Larger apts. $60 and $65. Entirely renovated; elec. refridg.; nr. car line; personally managed; adults only.

WE WILL HAVE AVAILABLE
—several choice apts. in The Highlands. The Highlands has always been a high-class building with full service to tenants and with one of the best dining rooms in Washington; rentals have been reduced. Apts. from 2 rooms and bath, nonhousekeeping, to 5 rooms and bath, housekeeping. A delightful home for you and your family. Facilities for entertainment. Roof garden.
LINKINS CO., Rental Agents.

THE CAMBRIDGE, 931 19TH ST. NW.
Downtown location, convenient to all Government Depts. No carfare necessary. Perfectly appointed apartments of 1 room, kitchen, dinette and bath. Large dressing closet with Murphy bed. Dependable Kelvinator refrigeration on house meter. Reception hall with closet. Must be seen to be appreciated. Also Bachelor apartment of 1 room and bath, Kelvinator and electric grill. Reasonable rentals in line with prevailing salaries. Manager on Premises.
AMERICAN SECURITY & TRUST CO.
Real Estate Department.
15th & Pa. Ave. NW. Na. 4815.

1428 HARVARD ST. N.W.
Front apts., 3 and 5 rms.; all outside. G. E. refrigeration; rent reduced.

THE CRESTHILL
1430 BELMONT STREET N.W.
Large 2 and 3 room apartments with tile bath, kitchen, dinette and 2 porches. Halls and lobby recently redecorated. Electric refrigeration on house current.
RESIDENT MANAGER. AD. 3370.

## STRANGE AS IT SEEMS —By John Hix

For further proof address the author, inclosing a stamped envelope for reply. Reg. U. S. Pat. Off.

BLUE eyes are not blue in pigmentation, they are blue for the same reason the sky is blue—white light diffused and reflected has the appearance of blue because short light rays (i. e. blue) scatter more readily than longer waves. Persons who have brown eyes, for example, have a brownish pigment protecting the retina. This is lacking in cases where the eyes are blue.

• • • •

Without swallowing a drop, Marius Bianne, of Guasti, Calif., can tell with uncanny accuracy the alcoholic content of a wine. He is an expert wine taster in Guasti, where one of the largest vineyards in the world is located. Bianne takes a small amount of wine in his mouth, and, from its taste alone, can tell the vintage, variety and alcoholic content of the sample. So that the taste will not be altered in the slightest, Bianne tastes his wine from a silver cup.

Old newspapers were put to a strange use by Mr. Stenman when he decided to build a cottage in Pigeon Cove, Mass. He used newspapers for lumber. Rolled tightly, glued and waterproofed paper makes a unique, though serviceable, building material.

The house is furnished with furniture made from old newspapers, one of the most interesting pieces being a desk made from newspapers in which are accounts of Col. Lindbergh's famous flights.

***Colors give added realism to strange things and happenings illustrated by John Hix on a full page in The Sunday Post.***

## APARTMENTS—Unfurnished 52
(Continued.)

$27.50 1930 K ST. N.W. 1 room, grill and bath; newly decorated. H. G. SMITHY CO. 1418 Eye St. N.W. Nat. 5904.

$30.00 THE LELAND, 2012 O St. N.W. Convenient location, one-half block south of Dupont Circle. Easy walking distance from downtown section. Apt. 22, two rooms and bath. Also 2 rooms, kitchen and bath. Free refrigeration. $47.50.
AMERICAN SECURITY & TRUST CO.
Real Estate Department
15th and Pa. Ave. N.W. Na. 4815.

$32.50 UP. 1810 CALIFORNIA ST. NW. 1 rm., kit., bath, Murphy bed; also 2 rms., recep. hall, kit., bath; Frigid. free. Resident Mgr.

$32.50 1820 N ST. NW. 1 room, kitchen and bath. Electrolux refrigeration. Resident Manager. H. G. SMITHY CO. 1418 Eye St. N.W. Nat. 5904.

$32.50 THE PARK LANE, Pa. Ave. at 21st St. A smart downtown apartment. Bachelor apt. of 1 room, dressing closet, Murphy bed and bath. Frigidaire on house current. 24-hour elevator, switchboard and bellboy service. Resident manager.

$35.50 LONDON HALL, 1133 13th St. Rent Reduced. 1 room, kitchenette and bath; Murphy bed; Frigidaire on house current. Resident manager. GOSS REALTY CO. 1405 Eye St. N.W. Nat'l 1353.

$35.00 THE CLEVELAND PARK, 3616 Conn. Ave. 1 room, kitchen and bath. Frigidaire on house current. Resident manager. H. G. SMITHY CO. 1418 Eye St. N.W. Nat. 5904.

$35.00 UP. THE EUCLID, 1740 Euclid St. N.W. 1 and 2 room apts., kitchen, Pullman dinette, dressing closet, Murphy bed, bath, elevator, lights and Frigidaire free. High, cool, convenient to 18th and Columbia rd. Resident Manager. Col. 9355.
REAL ESTATE MTGE. & GUAR. CORP.
1610 K St. N.W. National 1403.

$35.00 2109 F ST. N.W. One room, dining alcove, kitchen and bath. In-a-door bed; refrigeration included. Manager on premises. SHANNON & LUCHS CO. 1505 H St. N.W. Nat. 2345.

$37.50 2223 N ST. N.W. 2 rooms, kitchen, bath, adjoining Rock Creek Park, 2 closets, hall; electricity, refrigeration; newly decorated. Resident Mgr., Apt. 101, or phone District 8141.

$37.50 1841 COLUMBIA ROAD. New Building. Carpeted corridors, cafe, beauty parlor, drug store. 1 room, dressing room, bath and porch. Secretarial service. 24-hour elevator service. Frigidaire on house current. Resident Mgr. H. G. SMITHY CO. 1418 Eye St. N.W. Nat. 5904.

$37.50 TO $62.50. NORTH HIGHVIEW APTS., 2515 13th St., near Clifton St. N.W. New Reduced Rates. Apts. of 1 room and bath, 1, 2 and 3 rooms, kitchen and bath, $37.50 to $62.50. Porches. Electric Refrigeration. Elevator Service. Resident Mgr. THOS. J. FISHER & CO., INC. 738 15th St. N.W. Dist. 6830.

$37.50 THE PARK LANE, Pa. Ave. at 21st St. A smart downtown apartment. 1 room, kitchen and bath. Frigidaire on house current, 24-hour elevator, switchboard and bellboy service. Resident manager.

$38.00 900 19TH ST. N.W. Northwest corner of 19th and I Sts. N.W. 1 room, kitchen and bath, $38.00. With porch, $42.50. Refrigeration included. 2 elevators, switchboard. Manager on premises. SHANNON & LUCHS CO. 1505 H St. N.W. Nat. 2345.

$40.00 3126 16TH ST. N.W. 2 rooms, kitchen and bath. Frigidaire on house current. Resident Mgr. H. G. SMITHY CO. 1418 Eye St. N.W. Nat. 5904.

$40.00 and up. 1413 GIRARD ST. Two rooms, reception hall, kit., bath; electricity, refrigeration on house current. Also 3 rooms, reception hall, kit. and bath, $57.50. LEE D. LATIMER CO. 728 Investment Bldg. NA. 4146.

$40.50 THE HOLMES, 3020 Dent place, Georgetown. Desirable apartment on first floor front, of 4 rooms, kitchen and bath. $40.50. Owner management. C. A. SNOW CO. 710 8th St. N.W. Nat. 1921.

$42.50 12TH ST. NE., 315. 2 sqs. north Linc. Park; quiet neighborhood; 3 rooms, bath and glassed-in porch; also Frigidaire; $42.50 per month. See janitor or call Mr. Clark, Natl. 3007.

$42.50 THE MISSISSIPPI, 1436 W St. N.W. 3 rooms, kitchen and bath. H. G. SMITHY CO. 1418 Eye St. N.W. Nat. 5904.

$42.50 TO $50. 1420 CHAPIN ST. N.W. 2 rooms, kitchen and bath, $42.50. 3 rooms, dining alcove, kitchen and bath, $50. Refrigeration included. Res. Mgr. SHANNON & LUCHS CO. 1505 H St. NW. Nat. 2345.

$44.00 2520 10TH ST. N.E. 2 rooms, kitchen, dining alcove and bath. Frigidaire on house current. Apply RESIDENT MANAGER.

## APARTMENTS—Unfurnished 52
(Continued.)

$44.50 AND $47.50. 453 Manor Place N.W. Ideal; 3 large rooms, kitchen and bath. Sodded and fenced rear garden and play plot. Just one-half block from beautiful Soldiers' Home Park. Cool and airy, southern exposure, electric refrigerator, tiled bath with built-in tub and shower. Resident manager, Apt. No. 4. HENRY J. ROBB, INC. 1024 Vermont Ave. District 8141.

$45.00 DAHLGREEN COURTS, 2504 10th St. N.E. 2 rooms, kitchen, dining alcove and bath. Frigidaire on house current. Apply RESIDENT MANAGER.

$45.00 THE MONTEREY, Conn. Ave. and Porter St. 2 rooms, kitchen and bath; large porch. Elevator. Frigidaire on house current. Resident Manager. H. G. SMITHY CO. 1418 Eye St. N.W. Nat. 5904.

$45.00 4524 IOWA AVE. NW., corner 13th and Buchanan; Frigidaire; 2 rooms, kitchen and bath; all outside rooms. J. C. WEEDON CO. 1727 K st. nw. Nat. 3011.

$45.00 An exceptional apartment. Living room, six-chair dinette with colonial china closets. Large, well-equipped kitchen with free Frigidaire. Tiled bath with tub, shower and full-length mirror. Large closet with rollaway bed. New Amsterdam Apartments, 3701 14th St. N.W.

$45.00 TO $50. 2300 18TH ST. N.W. 2 rooms, kitchen and bath, newly decorated throughout; all outside rooms; close to stores, movies and car lines. Resident manager on premises. NAT'L MORTGAGE & INV. CORP. 1004 Vermont Ave. Nat. 5833.

$45.00 THE WESTMORELAND, 2122 California St. N.W. 2 rooms and bath, nonhousekeeping; every service and convenience; excellent dining room. Rent lowered to $45 per month, including electricity to conform to present economic conditions. A refined class of tenancies. References required. Resident manager. LINKINS CO. 1733 De Sales St. N.W. Dist. 3522.

$47.50 THE ALLISON, 4425 14th St. N.W., at Allison St. Apts. newly decorated. Everything in first-class condition. 2 rooms, kitchen and bath. Electrical refrigeration on house current. Resident manager, Apt. 25. L. E. BREUNINGER & SONS, INC. 211 Investment Bldg. Nat. 2040.

$47.50 THE WIMBLEDON, 21 6th St. N.E. 3 rooms, kitchen and bath. Electric refrigeration. Res. Mgr. H. G. SMITHY CO. 1418 Eye St. N.W. Nat. 5904.

$47.50 THE PREMIER, 718 18th St. N.W. 2 rooms, kitchen and bath. Electric refrigeration. H. G. SMITHY CO. 1418 Eye St. N.W. Nat. 5904.

$49.50 18TH & NEWTON STS. N.E. 4 rooms, kitchen and bath. Convenient to bus lines, cars and schools. J. CHAS. SHAPIRO 1508 K St. N.W. Nat. 4886.

$50.00 NEWTON HALL, 1417 Newton St. N.W. Convenient location. 2 rooms, dining alcove, kitchen and bath; refrigeration included. Elevator. Manager on premises. SHANNON & LUCHS CO. 1505 H St. N.W. Nat. 2345.

$50.00 THE LINDBERGH, 200 Mass. Ave. N.W. Modern apartments, convenient to Government buildings. 2 rooms, kitchen and bath. 24-hour elevator and switchboard service. H. G. SMITHY CO. 1418 Eye St. N.W. Nat. 5904.

$50.50 TO $57.50. 505-521 Peabody St. N.W. 3 rooms, bath and porch, $50.50. 4 rooms, bath and porch, $57.50, including gas heat. WM. H. SAUNDERS CO., INC. 1519 K St. N.W. Dist. 1015.

$51.50 2504 TENTH ST. NE. 2 rooms, kitchen, dining alcove, bath and screened-in front porch. Frigidaire on house current. See RESIDENT MANAGER.

$55.00 THE STRATFORD, 2919 Kalorama Road. Near south end of Taft Bridge. 2 rooms, kitchen and bath. Electric refrigeration. Elevator. Resident Manager. H. G. SMITHY CO. 1418 Eye St. N.W. Nat. 5904.

$58.00 to $113. 3701 Massachusetts ave. nw. 2 rooms, dinette, kitchenette and bath, $58; 4 rooms, kitchen, bath and porch, $113. Electric refrigeration. Resident manager. RANDALL H. HAGNER & CO. 1321 Conn. Ave. Decatur 3600.

$60.00 1201 M ST. NW. Corner apt., 5 large rooms and bath; newly papered and painted. LEE D. LATIMER CO. 728 Investment Bldg. Nat. 4146.

$65.00 THE BARBARA, 8th and Md. Ave. N.E. 4 large bright rooms, kitchen and bath, two outside exposures; redecorated, beautiful new range, Frigidaire on house current, incinerator and janitor service. Best apt. in bldg. Only $65 monthly. See janitor or call Mr. Clark, National 3007.

$70.00 THE KNOWLTON, 2237 20th St. N.W. 3 rooms, kitchen and bath. Frigidaire. Switchboard. Elevator. Resident Manager. H. G. SMITHY CO. 1418 Eye St. N.W. Nat. 5904.

## APARTMENTS—Unfurnished 52
(Continued.)

$67.50 THE FRONTENAC, 4550 Conn. Ave. New building. Secretarial switchboard. Screened porches. Frigidaire on house current. 3 rooms, kitchen and bath. Resident Manager. H. G. SMITHY CO. 1418 Eye St. N.W. Nat. 5904.

$72.50 THE WESTMORELAND, 2122 California St. N.W. 3 rooms, kitchen and bath; rental cut to $72.50, including electricity; 24-hour switchboard and every service and convenience. Very reasonable, considering location and character of building. Resident manager. LINKINS CO. 1733 De Sales St. N.W. Dist. 3522.

$75.00 2151 CALIFORNIA ST. N.W. 4 rooms, 2 bedrooms, kitchen and bath. Electric refrigeration. Elevator service. Resident Manager. WM. H. SAUNDERS CO., INC. 1519 K St. N.W. Dist. 1015.

$75.00 TO $97.50. 1315 New Hampshire Ave. 3 rooms, kitchen and bath to 4 rooms, kitchen and bath. Electric refrigeration. Resident manager. RANDALL H. HAGNER & CO. 1321 Conn. Ave. Decatur 3600.

$97.50 THE WESTMORELAND, 2122 California St. N.W. A front housekeeping apt. in this high-class building with 5 rooms, reception hall and bath at the reduced rental of $97.50 per month, including electricity. Please inspect this apartment before leasing; it will please you. Resident manager. LINKINS CO. 1733 De Sales St. N.W. Dist. 3522.

$107.50 THE WESTMORELAND, 2122 California St. N.W. RENT REDUCED. 6 rooms and bath, consisting of living room, dining room, library, 2 bedrooms, kitchen and pantry, large porch with wonderful view over city and Potomac Hills; Frigidaire and every service and convenience. Select tenancies. Exceptional dining room service. Reduced to $107.50, including electric current. Resident manager. LINKINS CO. 1733 De Sales St. N.W. Dist. 3522.

NEW REDUCED RATES.
THE HARWILL
1835 K STREET N.W.
Downtown Apartments.
1 room, kitchen and bath, $40.00.
1 room, kitchen, dinette, Murphy bed and bath, $42.50 and $45.00.
2 rooms, reception hall, kitchen and bath, $58.50.
ELECTRIC REFRIGERATION.
24-hour switchboard and elevator.
HIGBIE, RICHARDSON & FRANKLIN, INC.
816 15th St. N.W. Nat'l 2076.

1511 PARK ROAD N.W.
Homelike building, convenient to stores, cars and buses; near Sacred Heart Church; 5 rooms, reception hall, bath and porch, $67.50. Front apartment, southern exposure. Electric refrigeration.

THE MINTWOOD
1843 MINTWOOD PL. NW.
Convenient to 18th st. and Columbia rd. Delightful location, quiet and homelike. 3 rooms, reception hall, kitchen and bath; front apartment, southern exposure, $52.50. Free electric refrigeration.
WALTER A. BROWN
1400 H St. N.W. Nat. 1652.

THE RIVERSIDE
2145 C Street N.W.
Downtown—yet out of the "heavy traffic" district. Convenient to all Government Departments. Unobstructed view to beautiful Lincoln Memorial, Potomac River, Boulevard and Park System. Dependable Electrolux Refrigeration. Switchboard — 24-hour elevator service.

| | |
|---|---|
| Apartment 306—2 rooms, kitchen, dinette and bath | $65.00 |
| Apartment 511—2 rooms, entrance hall, kitchen, dinette and bath | $67.50 |
| Apartment 704—1 room, kitchen, dinette and bath | $54.00 |

These apartments may be furnished at a small additional cost. Manager on Premises.
AMERICAN SECURITY & TRUST CO.
Real Estate Department
15th & Pa. Ave. N.W. Na. 4815

COLORED—Downtown, 446 Eye st. nw.; 2 rms., kit. and bath; h.-w. h., gas, elec.; couple preferred; reas.

COLORED, 1406 10th st. nw.—1 and 2 rms., kit., bath and porch; 1447 Corcoran st. nw., 4 rms., bath and reception hall; reas. De. 5694.

COLORED—Beautiful apt., 3 rooms, kitchen, bath, rear porch. Apply W. D. Parker, 1234 U st. nw. De. 0536.

COLORED—Unfurn. apt.; 1 large room, kitchen, bath. Apply 1234 U st. nw.; phone Decatur 0536.

COLORED—432 M st. nw.; 2 rooms, kitchen and bath, $27.50; 2 rooms, kitchen and bath, back porch, $35.50; 1700 You st., 5 rooms, k. and b., back porch, $56.50. Henry Salus, 920 New York ave. Nat. 1262.

## APARTMENTS—Unfurnished 52
(Continued.)

BEST APT. VALUES.
3 R., $45; 4 R., $50; 5 R., $65.
All large, outside rooms, two exposures; redecorated, modern; tile bath; parquet floors; Frigidaire. 3033 16th st. nw.

$27.50—920 N. Y. ave. nw. Two rooms, kitchen, bath and back porch. Henry Salus.

$32.50—Three rooms, kitchen, bath and small back porch; with heat and janitor service. 920 New York ave. nw.

DESIRABLE downtown apartments, three and four rooms and bath. Low rent. Inquire Henry Salus, 920 New York ave. nw.

## BUSINESS PROPERTY—Rent 54

DOWNTOWN
One of the best located stores in the city for wholesale and retail beer establishment. Rent reasonable; centrally located.
CHAS. D. SAGER
National 0036. 924 14th St. N.W.

## OFFICES—STUDIOS for Rent 55

1255 N. Y. AVE. N.W.
CENTRAL LOCATION—Single and suites, $10 up. Harry B. Pitts, 1243 N st. nw. Met. 4300.

CHANDLER BLDG.
1427 Eye st., in the heart of the Financial District, featuring small offices with secretarial telephone service to handle calls in your absence. Also 2d floor open space. Low rentals.
SHANNON & LUCHS CO.,
1505 H st. nw. Nat. 2345.

COLORADO BUILDING
14TH & G STS. N.W.
Attractive suites and single rooms available. Location, character of tenants and service unsurpassed. Reasonable rates. Apply
FRANK P. LEETCH,
Agent and Manager, Suite 824

## HOUSES—Rent—Furnished 57

ALL SECTIONS NW. phone Natl. 5578 for car; NO CHARGE; saves time. GIBSON RENTAL BUREAU, INC., 816 15th st. nw.

CHEVY CHASE—Ideal for summer; airy rooms, porches, ample grounds and shade trees; June to September 15. Wisconsin 2873.

CLEVELAND PARK—4-bedroom home; for the summer months; nice porch and yards. Cleveland 0182.

CONGENIAL, conservative couple or party to share 8-rm. house; all modern improvem'ts; garage. Linc. 5675 for appt.

DUPONT CIRCLE (1420 20th st. nw.)—1st & 2d floors of private home, including Frigidaire, linen, phone, etc., at very attractive summer rate to responsible party; immediate possession until October 1.

HOME of Rear Admiral Kittelle, 2229 California st. nw., is for rent, completely furnished, a. m. i., from June 15 to September 15; location AAA-1; very cool. Rent reduced full 25 per cent. Accommodates six and maid.

## HOUSES—Rent—Unfurnished 58

BEAUTIFUL, corner, brick house; 8 rooms and 2 baths; 2700 Woodley place; $97.50; inspection by appointment. Henry Salus, 920 New York ave. Nat. 1262.

BUNGALOWS—4 TO 7 ROOMS, BATH, MADE OVER NEW, $35 TO $50. NEARBY VA., MD. & D. C. CLEVELAND 4733.

CHEVY CHASE—Brick, 6 rms., 2 baths; garage; near school. Clev. 4733.

CHEVY CHASE—Six bedrooms, 2 baths, veranda, garage, large lot, shade; near school. Clev. 4733.

CORNER HOUSE—1281 Penn st. ne., 6-rm. and bath new brick house; built-in garage; excellent summer place; $45. Key at 1263 Owens pl. ne. AD. 5429.

DETACHED residence, nw., suitable for large or 2 congenial families; would add extra kitchen; 4 bedrooms, bath, 2d floor; 1 bedroom, bath, 1st floor, also living room, dining room and kitchen; large veranda, shade; one fare. Phone Cleve. 4733.

E ST. NE., 321—9 rms., bath; hot-water heat; near Union Station; reasonable.

FOXHALL VILLAGE — 4401 Greenwich Pkwy.; 8 rms., 3 baths; oil burner; Frigidaire; garage. EM. 1046.

GET OUR for rent list of modern homes and apartments; reasonably priced. John F. Donohoe & Sons, 314 Penna. ave. se.

INTOWN SUBURB—Colonial, semidetached; 8 rms., 2 baths, 4 bedrooms; a. m. i.; flowers and shrubbery; double garage. 1319 Ingraham st. nw. To inspect call Shep. 7429.

SHERIDAN ST. NW., 324—Semidetached 7-rm. brick new house; 4 bedrms.; garage; $67 mo. Van Dolsen, Na. 0871.

WE own a large number of detached repossessed homes and bungalows in Chevy Chase, D. C. and nearby Va. and Md.; 5 rms., bath, to 11 rms., 3 baths, garages; $45 to $100 mo. Real estate salesmen should secure our for rent and for sale lists. Fulton R. Gordon, 1427 Eye st. nw. Dis. 5230.

WHITTIER ST. NW., 812—Detached; 7 rms.; 4 bedrms., large liv. rm., gar.; new-house cond.; $75 per mo. NA. 0871.

| | |
|---|---|
| 1509 N. Cap. st.—5 r. and b. | $30.50 |
| 1715 Lincoln rd. ne.—6 r. and b. | $42.50 |
| 819 8th ne.—6 r. and b. h.-w. h. | $45.50 |
| 420 3d nw.—10 r. and b. | $47.50 |

D. H. JOHNSON CO., 941 N. Y. AVE. NW.

$26.50—654 MORTON PLACE NE.—$26.50
Bet. 6th and 7th, L and M Sts. NE.
1st-floor flat—4 r., bath, elec.

$47.50—249 15th ST. SE.—$47.50.
2 st., 6 r. & b., Col. front porch, double rear; excellent condition; modern.

1314 PARK RD. NW.
Most attractive semidet. brick (10 r., 2 b.—7 bed r.), in excellent condition; 2-car gar.; owner occupant.
A. C. HOUGHTON & CO., REALTORS.
1516 H St. NW. Ph. Di. 7536, 7537.

CHEVY CHASE
9 rms., 2 baths, lavatory, maid's room and bath; hardwood floors throughout; oil burner; elec. refridg.; side and rear porches; awnings, screens; garage; beautifully landscaped lot; $145 mo. WI. 3614.

CHEVY CHASE HOMES
6 Rooms, 1 Bath, to 11 Rooms, 3 Baths.
Made over new. My car awaits your call for inspection. Cleveland 4733.

COLORED—New Hampshire ave. nw., 1119, 8 rms., bath; improvements; fine location for doctor or beauty parlor. R. V. Gussack, 418 5th st. nw.; NA. 5890.

COLORED—Houses for rent on Lincoln ave., Takoma Park, Md.; very cheap. Apply 1234 U st. nw.; phone Dec. 0536.

## SUBURBAN—For Rent 61

CLARENDON, VA.—69 Ellerson ave.; lady wishes settled couple to share home; no children; very reasonable.

LEE HEIGHTS, Cherrydale, Va., 337 Vacation Lane; 5 rms., semi-bungalow; large screened porch; modern, $47.50. Clev. 0979.

NEARBY MD.—2 furnished cottages on large place; 6 and 7 rooms; $40 and $45. Clev. 1444.

7-ROOM DWELLING — 4 bedrooms, 1 bath, newly decorated, $65 per month. Munger-Hollingsworth Co., Wisconsin 4652, Bank Building, Bethesda, Md.

LOW RENTALS.
AURORA HILLS, VA.
Good homes of 5, 6 and 7 rooms, 1 and 2 tiled baths; h.-w. h.; a. m. i.; large lots; restricted; bus 10 min. to city, 10c fare; churches, schools and stores; $40 to $75 month. Phone, call or write
THE M. H. BARRY ORG.,
200 Arlington Ridge. WAlnut 8895.

LYON VILLAGE
SPANISH BUNGALOW.
5 rooms; oil heat; a delightful home; $70 per month. LYON & FITCH, Inc., Walnut 8410.

## SHORE PROPERTY for Rent 64

BUNGALOW at EPPING FOREST, 25 miles from D. C.; completely furn.; elec., bath, gas, stove, telephone; $300 for summer months. Mrs. Thomsen, Cleve. 3700.

## WANTED—TO RENT 65

GUEST THEATER TICKETS—The Washington Post will give two free guest tickets to Loew's Palace Theater with each paid-in-advance want ad for seven or more times when brought to The Post's main office. Now showing: John Barrymore and Diana Wynyard in "Reunion in Vienna."

WE CAN RENT YOUR HOUSE to desirable tenants. Call us today. Lewey, Inc., 1003 K st. nw. District 3625.

LIST YOUR PROPERTIES for rent with Graham & Ogden, 213 Woodward Bldg., Natl. 3625, 505 King st., Alex. 1300.

WANTED A SHACK or cottage on river; near car line. Lincoln 8462-J.

6 TO 7 ROOM house or bungalow, in Bethesda or vicinity; a. m. i.; will lease; not over $60. Wisconsin 3466.

Specializing in Property Management.
A. S. GARDINER.
932 Investment Bldg. Natl. 0334.

## WANTED—TO RENT 65
(Continued.)

WE HAVE A CLIENT for a detached house in a good Northwest section; rent, $75-$85. Wm. M. Throckmorton; Dist. 6092.

We have a demand for MODERATELY priced houses. List yours with us today. Quick results assured.
CHAS. D. SAGER
National 0036. 924 14th St. N.W.

## HOUSES FOR SALE 68

A HOME in Chevy Chase, D. C., placed on the market now less than a year ago at $14,950, can now be had for $11,750. It contains six bedrooms and five other main rooms, including step-down living room and magnificent panelled ballroom with hardwood dance floor; three baths, two lavatories, two-car built-in garage, service room, breakfast nook. The kitchen is electrically equipped; gas heat, two open fireplaces. The lot is 50x137 feet; beautifully landscaped. District 1017.

FT. STEVENS, 6323 7th st. nw.—$5,730, 6-rm. brick; corner lot; $350 cash; $54 monthly. Phone Me. 4189.

NEAR UNION STATION—6 room and bath brick house; very reasonable at $4,500. 1003 K St. NW. LEWEY, INC., Di. 3625.

NEW HOMES now being completed at 13th and Rittenhouse sts. nw. INSPECT them and select yours now. Price, $8,950; terms. Lewey, Inc., 1003 K st. nw. District 3625.

YOUR greatest opportunity to own a home. Values now on upgrade. Why pay rent? Will sell you a modern detached repossessed house or bungalow. Owner, Box 19, Washington Post.

6-RM. HOME; inclosed sleeping porch and sun rm.; restricted community; close to schools, stores; $7,950; inspect Sunday or week days. Call EM. 9383.

$8,250—MICHIGAN PARK—Corner. All brick; 4 bedrooms; on large corner lot; new concrete streets and alley; thoroughly reconditioned. Call Mr. Tully, Di. 6566 or Co. 7260-J.

SAUL'S ADDITION—Detached house on lot 40x140. 6 rooms, bath and attic. Oil heat. Beautiful grounds. Priced for quick sale. Call for appointment to inspect. 1003 K St. N.W. Lewey, Inc., Di. 3625.

$9,950—An artistic brick house in a wooded setting of Chevy Chase, D. C.; high elevation; not far from Conn. ave. circle. The house is well built, furred walls; gas heat; elec. refrig.; garage.
Ph. Nat. 1438 until 9 P. M.

$6,950—Just one square from 16th and Buchanan sts.; modern brick home, 20 ft. wide; 6 rooms and two inclosed porches; a. m. i.; a wonderful location, a beautiful street.
Ph. Nat. 1438 until 9 P. M.

A NEW SERVICE.
Those home-seekers who desire to have mailed to them our monthly publication describing outstanding home values may receive this valuable information by simply phoning or mailing their name and address to our office. NO SALESMAN OR REPRESENTATIVE WILL CALL NOW OR IN THE FUTURE, EXCEPT UPON YOUR EXPRESS REQUEST.
SHANNON & LUCHS CO.
1505 H St. N.W. Na. 2345.

$3,950.
IF SOLD IMMEDIATELY.
7 rooms (4 bedrooms); furnace; elec.; full cellar; garage; facing Gov't park. Call Mr. Fischer, Di. 0568 or Col. 2704-J.

REPOSSESSED CHEVY CHASE HOMES
6 rooms, 1 bath, to 11 rooms, 3 baths.
It will pay you to call me for inspection before buying. My car awaits your call. Cleveland 4733.

PRICE REDUCED
244 8th st. se.—An outstanding value in an exceptionally well constructed brick dwelling; recently redecorated and put in the best possible condition; contains seven large rooms and tile bath; hot-water heat; large, two-story brick garage; attractively priced with the easiest kind of terms.
Open for Inspection.
JOHN F. DONOHOE & SONS
314 Penna. Ave. S.E.

FOR COLORED.
KINGMAN PARK
234 & Benning Blvd. N.E.
NEW HOMES
$6,175 to $6,375
Price and Terms
That
Fit Your Income
Modern; Brick; Recreation Room; Good Lots; Three Large Porches.
No Family Should Rent.
Home Ownership Is Easy
Sample House
541 23rd St. N.E.
CHAS. D. SAGER
Realtor and Builder.
National 0036. 924 14th St. NW.

COLORED—Beautiful homes for sale in all sections of the city. Apply 1234 U st. nw. De. 0536.

## SALE or EXCHANGE 70

ATTRACTIVE rooming house; newly papered, painted, furnished; good investment; for sale or exchange; will trade equity. 1906 Biltmore st. nw.

## FOR EXCHANGE 70A

HOMES in Chevy Chase, nearby Md. and Va., $3,500 to $25,000, exchange. Mr. Fischer, Room 201, 1427 Eye st. nw. Dis. 5231.

HOUSE equities, ground clear of trust; will trade for apt. house, one trust. Box 8, Washington Post.

TO EXCHANGE your property call Mr. Griggs at Met. 5068 or GE. 4792 for prompt offer. Metropolitan Realty Co.

WILL exchange Stutz speedster sedan; excellent mechanical condition; original paint; tires nearly new; value, $900; for small acreage directly on water in vicinity of lower Potomac or Patuxent. C. H. Mann, 6001 4th st. nw.

## ACREAGE for SALE 71

56 ACRES at Seat Pleasant, Md., near the District line; can be subdivided; grand investment. Restricted neighborhood. Box 14, Washington Post.

## LOTS for SALE 72

NOW preparing lots, 200x200 and larger, north of D. C. in Md. Build modern home, have garden, chickens, lawn and playground for children; reduce living costs; enjoy real home life. Special prices first purchasers. Robert E. Heater, Room 201, 1427 Eye st. nw. Dis. 5231.

5 SOLD, 3 left. Chevy Chase, D. C.; beautiful shaded home sites, each 40x110; bargain; $750. Phone Adams 1788.

## SUBURBAN for SALE 73

BARGAIN—TILE BUNGALOW of 4 rms., bath; large lot; garage; fine condition; less than cost. J. H. Rimmer, Riverdale, Md.; Hyatts. 386.

HAVE you seen that little place, Kensington, Md.? Cor. Lawrence and Lexington pl.; 5 rm. cottage; 3 large lots; beautiful shade; ½ blk. from trolley; price, $2,500. P. O. Box 271.

LARGE listing of suburban homes and farms; rent or sale. Robert E. Lobb, 311 Cedar st., Takoma Park; GE. 0821.

VIRGINIA homes; large assortment, from $2,100 to $10,000. Ray Cogswell, 22 Ballston ave., Ballston, Va. Clarendon 1241.

WOODBRIDGE BARGAINS.
$5,000 on easy terms for this lovely 5-rm. and bath bungalow; large corner lot; paved streets; many others.
BURTON REALTY CO.
2024 R. I. Ave. N.E. Dec. 0317. No. 0683.

## SUBURBAN—Sale or Rent 73A

BEAUTIFUL new 6-room brick; garage; large lot; 12 min. city by bus; can be bought on terms like rent. 105 Park ave., Lyon Park, Clarendon, Va. Open evenings.

TAKOMA PARK PROPERTIES
ALBANY D. GRUBB,
22 Carroll Ave., Takoma Park. SH. 3152.

FOR SALE or RENT, $25 per month; 5 acres; colonial modern house; hard road.
H. L. WELCH, Owner,
NEW WINDSOR, MD.

7-room house, furnished or unfurnished; fully modern; 3 acres of ground; sale, $6,500; rent, $52.50.
5-room brick bungalow; modern; built-in garage; sale, $4,500; rent, $45.
B. M. SMITH, Clarendon 2038.
Columbia Pike, Arlington, Virginia.

## FARMS—Land for Sale 74

$3,500—7-room house; 150 acres; 22 miles from city; 50 acres in cultivation; balance in timber. Nat. 0682.

17 ACRES, good 5-room house (stone), outbuildings, large peach orchard, beautiful view; nr. Thurmont, Frederick Co.; $1,500. P. O. Box 331, Baltimore, Md.

25 ACRES on highway; 9 rm. house; a. m. i.; tenement, barn and 9 other bldgs.; 100 trees; unexcelled home; easy access; rent also. Apply 2d and East Capitol.

## FOR SALE—Out of Town 75

SHIPYARD—Located in Salisbury, Md., fully equipped and in splendid condition; a marvelous opportunity for the right party. For full particulars write S. Franklin Woodcock, Salisbury, Md.; phone 309, or Morris & Wood, 708 Evans Bldg., Washington, D. C. Met. 5600.

## SHORE PROPERTY—Sale 76

ATTRACTIVE COTTAGE—Convenient to Washington, on salt water; large lot; fine trees; good harbor, bathing, fishing; $150 cash, $15 per month. Telephone Sterling 8661.

## WANTED—REAL ESTATE 77

HAVE cash buyers for small places within radius of 25 miles from D. C.; must be reas. Box 31, Washington Post.

HOUSE IN PETWORTH wanted immediately and must be less than $7,000. F. M. Doyle, realtor. Dist. 7965.

# D. C. CADETS TAKE HIGH DRILL HONORS IN ANNUAL CONTEST

## University of Maryland Is Scene of Colorful Maneuvers.

In a colorful display of cadet military maneuvers, students from Washington and vicinity yesterday took the major portion of the awards presented at the annual competition drill at the University of Maryland.

Except for the Maryland Saber, which was presented to Cadet Capt. Arthur B. House, of College Park, Md., commander of Company D, winner for the best drilled company, the remainder of the higher honors went to Washington and Chevy Chase students.

Cadet Capt. Jack Riley, 1358 Madison street northwest, commander of company A was awarded second place in the company competition. Cadet Sergt. Howard Turner, 7050 Eastern avenue northwest, commander of the second platoon, Company F, was awarded the Scabbard and Blade saber for the best drilled platoon.

**Medals Are Awarded.**

Cadet Corpl. Ralph W. Ruffner, 631 G street northeast, commander of the winning squad, was awarded a gold medal. Cadet Private Raymond W. Alexander, 1609 East Capitol street, was awarded the Scabbard and Blade medal for the best-drilled cadet in the second battalion.

Cadet Lieut. Col. George O. Walker, 1417 Park road northwest, commander of the regiment, was awarded the military department saber for having done the most for the regiment. Cadet Majs. Ralph I. Williams, 1235 Madison street northwest, and John Huebsch, 1363 Otis place northwest, were awarded gold medals for doing the most for their respective battalions.

**Presentation of Commissions.**

Out of the 24 cadet commissions presented to members of the outgoing senior class, 9 went to students living in Washington and vicinity.

Cadet captains' commissions were presented to William W. Wood, 317 A street northeast; Jack Riley and Robert Dunning, 4524 Stanford street Chevy Chase, Md., and Dorrance E. Kelly, 610 Carrol avenue, Takoma Park, Md.

Cadet lieutenants' commissions were presented to Leroy T. Gravette, 802 Rittenhouse street northwest; Horace Higgins, 326 Fifteenth street northwest; Samuel McGlathary, 204 Shepherd street, Chevy Chase, Md.; Roland Linger, 3109 Twenty-fourth street northeast; John T. Doyle, 1347 Park road northwest, and Howard M. Biggs, 6235 Thirty-second place northwest.

## Man Severely Burned By Gasoline Explosion

Milton Smallwood, colored, 1004 Irving street northwest, suffered severe burns on his hands, arms and legs yesterday when a can of gasoline, with which he was cleaning his automobile at his home, exploded, spraying his clothing and his car with the flaming fluid.

The man was treated at Freedmen's Hospital for second and third degree burns. His car was destroyed.

## Roberts Installed Head Of Horace Mann Group

William A. Roberts, assistant corporation counsel, was installed as president of the Horace Mann Home and School Association at its meeting last night. Mr. Roberts was recently elected president of the Federal Bar Association.

Other officers inducted at the meeting were Mrs. J. G. Ladd, vice president; Mrs. Walter Davidson, treasurer; Mrs. Charles C. Gager, secretary, and Mrs. Harry A. Fowler, corresponding secretary. Miss Marjorie Lockwood, principal of the school, is honorary vice president.

## Events Today

Benefit card party—Mother's Club, St. James' Catholic Church, 8 p. m., Auditorium.

Luncheon—D. C. Federation of Women's Clubs, Mayflower Hotel, 12:30 p. m.

Meeting—National Fertilizer Association, Mayflower Hotel, 10 a. m.

Meeting—Reserve Officers Association, Mayflower Hotel, 8 p. m.

Luncheon—Women's National Press Club, Willard Hotel, 1 p. m.

Dinner—Rubinstein Club, Willard Hotel, 6 p. m.

Meeting—Washington Chapter, Catholic Daughters of America, Willard Hotel, 7:30 p. m.

Dance—Pennsylvania State Society, Willard Hotel, 8:30 p. m.

Card party—Church of Epiphany, Shoreham Hotel, 2 p. m.

Meeting—Columbia Historical Society, Cosmos Club, 8:15 p. m.

Bingo party—Eagle Tent, No. 2, Independent Order of Rechabites, Phoenix Hall, 8 p. m.

Meeting—Constitution Chapter, D. A. R., Stoneleigh Courts.

Meeting—Washington Association of Congregational Churches, Cleveland Park Congregational Church, a. m. and p. m.

Benefit card party—Vermont State Society, the home of Mrs. Porter H. Dale, 4331 Blagden avenue, 8 p. m.

Benefit bingo party—The Sanctuary Society of St. Anthony's Church, the church hall, 8:30 p. m.

Luncheon—Columbia Heights Business Men's Association, Garden T. Shoppe, 12:15 p. m.

Card party—Friendship Club of Federal Chapter, No. 33, O. E. S., 1015 L street northwest, 8:30 p. m.

May festival concert—Capital City's civic chorus, Central Community Center, p. m.

Meeting—Civitan Club, Hamilton Hotel, 12:30 p. m.

Meeting—Petworth Citizens Association, Petworth School auditorium, Eighth and Shepherd streets northwest, 8 p. m.

## ZOO ADDS LAUGHING BIRDS AND KANGAROO

Post Staff Photo.

Native birds and a type of kangaroo make up the shipment, from the Southern Australian Zoo and Acclimatization Gardens, which are the latest additions to the zoo. Left—Laughing jackasses, the birds with the highly developed sense of humor, which are expected to be a drawing card at the zoo. Right—A type of kangaroo known as Bennett's Walloby.

# DONALDSON ON TRIAL AS BROTHER'S KILLER

## Drunken Rage Blamed for Slaying of Boy and Girl at Same Time.

Accused of first degree murder of his brother last January, Charles Donaldson, 52-year-old former engineer at Police Headquarters, went on trial for his life yesterday in District Supreme Court.

Although he is charged only with the murder of his brother, Silas Donaldson, during a drunken rage in their home, 923 Maryland avenue southwest, January 5, the accused man is alleged to have shot to death his niece and nephew, Mary and George Donaldson, 15 and 18 years old, respectively.

Apparently crazed with drink, Donaldson is alleged to have run amuck in the house and pumped a hail of lead into the bodies of his family.

It was charged that he first shot and killed George, who attempted to prevent his uncle from entering Mary's room while she slept. After shooting his nephew, Donaldson is alleged to have fired point blank at Mary lying on a bed. George was instantly killed and Mary died a few hours later.

Roused by the shots, the childrens' father rushed to the second floor, where he met his brother, smoking gun in hand, standing in a bedroom doorway.

In self-defense the father whipped out a small pocket knife. The two men grappled and finally Silas dropped with a bullet through the head. Neighbors summoned police, who arrested Charles Donaldson as he calmly stood in his room.

Selection of a jury consumed yesterday's court session.

## Police Seek Man Freed From Jail by Mistake

Released from the District Jail through an error, William Jones, alias William James, 23, said to live at 419 New York avenue northwest, was again being sought by police last night.

Police said Jones was under indictment for the larceny of clothing valued at $800, taken from a tailor shop at 435 R street northwest, several weeks ago.

**Junior Hadassah Bridge Party.**

A bridge party sponsored by Washington Chapter of Junior Hadassah will be given at 8:30 o'clock tomorrow night in the National Press Building Cafeteria. Miss Pauline Millstein is chairman of the committee on arrangements. Refreshments will be served and prizes given.

## Democratic Group Selects Officers

Mrs. Grattan Kerens, prominent in the D. A. R., was elected president of the Women's Democratic Educational Council at a meeting last night at the Mayflower Hotel.

Other officers elected for the year were Mrs. Lester J. Pollock, vice president; Miss Lyda Mae Francis, recording secretary, and Mrs. Mary H. Hefferman, corresponding secretary.

The principal address was given by Clinton E. Ellenberger, Third Assistant Postmaster General, who extolled the accomplishments of the Democratic administration under the guidance of President Roosevelt.

# ARCHBISHOP LAUDS CATHOLIC CHARITIES

## Aid to 2,454 Families Is Reported at Annual Conference.

Declaring that "I measure the faith of any parish by its degree of devotion to the work of charity," the most Rev. Michael J. Curley, Archbishop of Baltimore, last night paid high tribute to the accomplishments of the Catholic Charities in Washington.

Speaking at the annual meeting of the association last night at the headquarters, 601 E street northwest, the Rev. Curley said "the very life of the faith in charity and real charity is built on one's love of one's fellow man."

He praised the work of the St. Vincent de Paul Society and the Ladies of Charity, following their annual report.

Introduced by Dr. Henry J. Crosson, president of Catholic Charities, the Rev. Laurence J. Shehan, assistant director, reported that 2,454 families were given aid through the year at a total cost of $68,535, an average of $61.69 per family. This was exclusive of the St. Vincent de Paul Society, which also cared for several thousand families.

The children's department reported that it cared for 731 children, 47 being placed in foster homes and 45 in institution at a total cost of $13,403.95. The juvenile protective department cared for 356 delinquent and pre-delinquent children.

Speaking on the past activities of the institution, the Rev. Dr. John O'Grady, director of the charities, declared a new spirit of charity is arising out of the depression. "There is scarcely any family that has not experienced losses during this period and out of this experience has grown a new willingness to share with others."

# SIX LAUGHING BIRDS ARE PLACED IN ZOO

## Australian Additions Having Sense of Humor Expected to Draw Crowds.

It was probably very funny, but a tired photographer and reporter just couldn't see anything humorous in tramping around seemingly endless trails at the Zoo on a hot afternoon.

And to top it all off, they had to stand and get laughed at by Dr. William M. Mann's newest additions—six "laughing jackasses," or kingfishers, a small bird species brought all the way from Australia just to razz a couple of newspapermen sent to get their pictures.

They wouldn't crack a smile when the photographer said to "look pleasant"—they laughed right in his face. The tiny birds, highly prized in their native land, were sent to Dr. Mann, director of the Zoo, in an exchange with the South Australian Zoological and Acclimatization Gardens in Adelaide.

Although they wouldn't say, it was decided they must be laughing at something they heard on the way over here. It seems they had the company of three Bennett Wallobys, a small type of kangaroo named for the English naturalist; two plumed ground doves; two bare-eyed partridge pigeons; two bronze wing pigeons and four peaceful doves * * * a gang like that ought to find something to laugh at.

Dr. Mann pointed out that the new shipment is of special interest to bird lovers. The laughing jackasses, although plentiful in Australia, are watched carefully and can not be captured without a special permit from the Government.

Citizens of their native land make pets of the jackasses and they are thought of so highly that their faces grace the country's 6-penny stamp.

Dr. Mann expects them to make a fine drawing card for his bird house.

And even if you are tired when you reach the cage, its a bet that you can't help but join the laughter—even if there isn't anything funny.

## Larger Signs Decreed For Meter Taxicabs

Larger and more distinct signs on taxicabs operating with meters will be required under an order adopted by the Public Utilities Commission yesterday upon a suggestion by People's Counsel Richmond B. Keech, who said that many patrons are being tricked into using meter cabs when they intend to use flat-rate cabs.

The new letters are to be 2 inches high and about 16 inches wide and are to be on metal strips to be attached to both rear doors.

## Civitan Leader Speaks At Boys Club Tonight

Shelton Cameron, president of the Washington Civitan Club, will be the principal speaker and guest of honor at a meeting of the Northeast Boys Club tonight, at 8 o'clock, at the clubhouse, 1663 Kramer street northeast.

He will talk on "Hunting, Fishing and Camping on the Continent of North America." Bruce Baird, president of the club, will preside.

## Births, Deaths, Marriages

**BIRTHS.**

Irving C. and Cora Solomon, boy.
Charles S. and Virginia Kimball, jr., boy.
Cecil A. and Grace E. Duffey, boy.
Haughton W. and Maurine Baxley, boy.
Aloysius P. and Edna M. Burns, boy.
Philip and Retta Reed, boy.
Jacob L. and Pauline Hicks, boy.
Matthew J. and Olive V. Keppinger, boy.
Lawrence R. and Anna Willamette, girl.
Samuel L. and Sallie D. Lindamood, girl.
James E. and Hilda H. Divver, girl.
Charles O. and Lula D. Clark, boy.
Leroy J. and Agnes E. Marshall, boy.
Ernest and Minnie E. Reeder, girl.

**DEATHS.**

John R. Davis, 82 yrs., Home for Aged and Infirm.
Jane K. Caldwell, 78 yrs., 3062 Q st. nw.
Mary J. McCarthy, 68 yrs., 2216 N. Capitol.
Nathan Sondheimer, 58 yrs., Carleton Hotel.
John H. Healey, 57 yrs., 1300 Fairmont st. nw.
Charles Campbell, 56 yrs., Emergency Hospital.
Felix Porcella, 49 yrs., Gallinger Hospl.
Edna O. Larimer, 45 yrs., 3240 19th nw.
Alliene V. Karcher, 32 yrs., Garfield Hospl.
Grace A. Norris, 27 yrs., 2010 Kalorama road.
Infant of Harry and Mary Keey, 2 hrs., Sibley Hospl.
Hannah L. Harris, 16 mins., Prov. Hospl.
Wesley Porter, 56 yrs., Home for Aged and Infirm.
Dories M. Richardson, 21 days, Children's Hospl.

**LICENSED TO MARRY.**

Howard J. Smith, 22, 624 I street southeast, and Marie M. Nostadt, 18, same address. The Rev. J. V. Buckley.

James E. Stephenson, 24, 1350 Newton street northeast, and Mabel A. Tanney, 18, 1358 Brentwood road northeast. The Rev. S. H. Kornmann.

Andrew C. Payko, 42, 1900 H street northwest, and Suzanne H. Richardson, 43, same address. The Rev. E. Roach.

Werner D. Jung, 30, 1316 Floral street northwest, and Helen J. P. Carey, 27, 1845 Irving street northwest. The Rev. J. R. Sizoo.

Myers R. Davis, 24, and Grace E. King, 18, both of Takoma Park. The Rev. R. F. Schearer.

Samuel E. Malcolm, 21, Ballston, Va., and Margaret F. Brown, 19, 3526 M street northwest. The Rev. J. E. Briggs.

Arthur Henderson, 37, Beltsville, Md., and Helen B. Helgeson, 21, Bellevue Hotel. Judge R. E. Mattingly.

Joel H. Ammerman, 25, Cynthiana, Ky., and Mary H. Douglass, 28, Cherrydale, Va. The Rev. P. G. Murray.

Hilford H. Smith, 23, Annapolis, Md., and Gladys F. Loving, 19, Baltimore, Md. The Rev. H. M. Hennig.

Robert H. Perry, 27, Spokane, Wash., and Grace M. Hisdon, 29, Orchardo, Wash. The Rev. J. H. Dunham.

Jack John Staples, 22, and Lillian Staples, 19, both of Weedonsville P. O., Va. The Rev. H. M. Hennig.

William H. Evans, 21, 404 V street northwest, and Julia Walker, 20, 257 Third street northwest. Judge R. E. Mattingly.

Lemuel T. Matthews, 21, 4511 Douglas street northeast, and Marie E. Davidson, 19, 4503 Doyhlas street northeast. The Rev. J. G. Dasent.

Willie Cardwell, 32, 1217 Six-and-one-Half street northwest, and Marie Bowman, 30, same address. The Rev. J. E. Graham.

Aloysius W. Lawyns, 23, 1764 U street northwest, and Emma M. Shepherd, 22, 2337 Sherman avenue northwest. The Rev. L. Michaux.

John H. Bean, 21, 2108 E street northwest, and Alfreda V. Thomas, 18, 2309 Virginia avenue northwest. The Rev. J. T. Harvey.

Chalmas Duncan, 22, 1207 Sixth street northwest, and Thelma B. James, 21, same address. The Rev. G. O. Bullock.

Gus W. Whitaker, 53, 1109 Fourteenth street northwest, and Blanche P. Kaiser, 36, 1217 T street northwest. The Rev. A. Willbanks.

Leonard Moore, 24, 1375 First street southwest, and Maggie Payne, 19, same address. Judge R. E. Mattingly.

John J. Whamble, 21, 1219 Q street northwest, and Cecelia Briscoe, 18, 1506 Thirteenth street northwest. The Rev. J. F. King.

Edward Scott, 33, 1420 Fifth street northwest, and Ruth Fisher, 27, 1242 First street southwest. The Rev. C. T. Murray.

Kenneth L. Jones, 17, 55 K street northeast, and Mary Beverley, 17, 1426 Twelfth street northwest. The Rev. J. J. Albert.

George Stovall, 33, 1340 Riggs street northwest, and Phoebe Riggs, 23, same address. The Rev. W. D. Jarvis.

Marriage license issued in Arlington County:

Horace E. Shaw, 21, of Cherrydale, Va., and Helen C. Young, 19, of Hyattsville, Md. The Rev. John A. Trader.

Marriage licenses have been issued at the Marlboro Courthouse to the following persons: Kenneth L. Williams, 23, 614 C street northeast, and Dorothy L. Hardy, 21, of 2205 Channing street northeast. George H. Everett, jr., 29, of Fredericksburg, Va., and Lois Hoover, 27, of Charlotte, N. C. Jesse A. Fisher, 21, and Juliet Colburn, 19, both of Annapolis.

Licenses issued at Rockville, Md.:

Jay B. Kurtz, 21, and Ethel Mae Taylor, 20, both of Washington.

Francis J. Campbell, 31, Florence, N. J., and Marian E. Stout, 21, Bustleton, N. J.

William E. Bahre, 24, 1741 F street northwest, and Monta B. Bohrer, 19, Cherrydale, Va.

Joseph Wilson, 20, Kensington, Md., and Lucy B. Mathews, 20, Sandy Spring, Md.

Russell V. Lewis, 27, 1360 Emerson street northeast, and Dorothy Chance, 28, 306 Third street northwest.

Robert Craven Leonard, 23, Long Beach, Calif., and Catherine Pendleton Hoover, 22, Chevy Chase, Md.

Hiram C. Gandy, 26, Rockville, Md., and Catherine L. Hartsock, 22, Clarksburg, Md.

## $49 Holdup

### Visitor Robbed at Point of Gun Soon After He Cashes Check.

Less than 10 minutes after he cashed a $50 check in the Ambassador Hotel last night, Edward P. Johnson was forced to surrender all save a dollar of the newly-obtained cash at the point of a pistol.

Pocketing the money, Johnson walked from the hotel, where he is registered from Philadelphia. He turned into an alley and started toward a parking lot in the rear to see if there was a space to store his automobile for the night.

Johnson said he had hardly taken a dozen steps when he was approached by two colored men. One of them, he told police, stepped to his side and produced a gun. He was forced to a dark corner of the alley, he declared, and on threat of violence was made to hand over his money.

The two men fled along the alley after taking $49 in bills and scorning silver change. Police said the bandits answer description of a pair wanted in several recent holdups.

# INTER - FEDERATION GROUP ASKS REASON BANKS STAY CLOSED

## Resolution Wants Treasury to Explain Delay in Reopening of Some.

The Inter-Federation Conference last night unanimously adopted a resolution calling upon the Treasury Department to explain why a number of District banks remain closed. The conference designated its chairman, Stephen James, and the chairmen of the three associated federations to call at the Treasury Department and ascertain the facts regarding the local bank situation.

Delegates to the conference in a discussion preliminary to adoption of the resolution stated that the Treasury should set forth in clear terms exactly what closed banks must do in order to reopen. The committee of federation chairmen will ask Treasury officials to state which banks are solvent and which are insolvent.

**Uniform Zoning Asked.**

As soon as the committee obtains the facts and prepares a report a special meeting of the conference will be called to determine what further steps shall be taken.

The conference also adopted a resolution calling upon several agencies controlling zoning in the District, Montgomery County, Arlington County and Fairfax County to work out a coordinated and uniform system of zoning for the Washington metropolitan area. The report also will be made the subject of a special meeting probably next month.

**Bridge Removal Sought.**

Upon motion of Harry N. Stull the conference adopted the resolution urging the elimination of quota units in filling vacancies in Federal Government service.

The conference also adopted a resolution asking District and Virginia authorities to remove the abandoned bridge just west of Francis Scott Key Bridge.

## Firemen Rout Swarm Of Bees at Residence

Those loyal laddies, whose major duties are the extinguishing of flames, drew a hot job yesterday, though no conflagration was involved. They were called to disperse a swarm of bees, clustered about their queen at the home of J. J. Gall, 1423 Fairmont street northwest. The police also were called. The swarm had chosen a drain pipe on the front of the house as the "settle down."

Engine Company, No. 11, under Battalion Chief C. C. McKay, handled the situation. With a well directed spray of water, the firemen finally succeeded in chasing the bees away. About 45 minutes were required for the job. There were about 300 casualties in the bee forces. The firemen escaped unscathed.

## Catholic Students Hear Labor Chief

If capital and governments had followed the advice of the encyclical "Rerum Novarum" of Pope Leo XIII the world would not be in its present plight, Edward F. Grady, legislative representative of the American Federation of Labor, said last night at Catholic University.

Speaking at a celebration conducted by the economic department commemorating the forty-first anniversary of encyclical of Pope Leo, the labor worker declared that if this Nation suffered a revolution, it would be one, as in the countries of Europe, incited by college and university students. He cited the large number of college trained persons who are unable to find work.

The capitalistic system, as it has been administered, he said, has caused mass poverty and human degradation, declaring that: "15,000,000 persons are alive only because they are fed by charity, and 14,000,000 school children are walking the streets because schools are closed."

## Woman Member's Car Hit; Charge Withheld

George Merl Schaefer, 34, 3121 Mount Pleasant street northwest, was taken into custody by Tenth Precinct police last night for investigation in connection with a hit-and-run accident in which Representative Virginia E. Jenckes, of Indiana, was shaken up and her car damaged at Third street and Constitution avenue late yesterday. Schaefer was arrested on a broadcast lookout giving the license number of the car.

Mrs. Jenckes said she would not press charges.

## Oxford Movement Described by Blake

Addresses by Howard Blake, Miss Margaret Bradley and A. L. Baldwin, local insurance man, featured a meeting of the Oxford group movement at the Shoreham Hotel last night. More than 600 persons were present.

Mr. Blake, who is in charge of the group in Washington, described the movement as one of vital personal religion in the churches and colleges to make the principles of the New Testament practical in life today.

"Life changing on a colossal scale is the only answer for the world today," he declared.

The Oxford group movement is now active in 27 countries, Mr. Blake said. Talks were also made last night by Mrs. L. D. Bradley, of Boston; Dr. and Mrs. J. L. Evans, of Richmond, and Mrs. Willis Nolan, of Washington.

## TRAFFIC TOLL

TO DATE.

Motorists should drive cautiously in rainy weather.

The figures are:

| | 1932 | 1933 |
|---|---|---|
| Deaths | 48 | 26 |
| Injuries | 1,466 | 1,335 |
| Accidents | 3,215 | 3,049 |

"Be Careful"

## Elevator Man Elevated

### House Office Building Attache Asks For and Gets Kentucky Colonelcy.

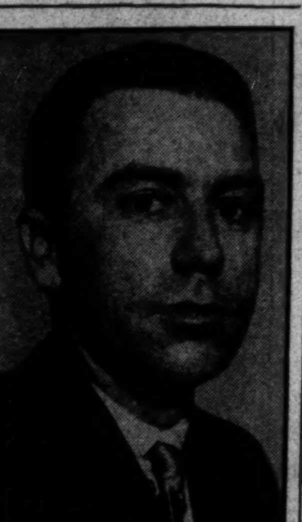

MAYO H. ROBERTS.

Mayo H. Roberts, who operates the congressional elevator in the House Office Building, henceforth should be addressed as "Colonel." He now has the credentials signifying he is a colonel in the old Blue Grass State, Kentucky, and a member of the staff of Gov. Ruby Laffoon.

Roberts is probably the first operator on Capitol Hill to become a Kentucky colonel. He asked for it and he got it, probably with less effort and politicking than is sometimes required.

Eighteen months ago, Roberts came to Washington from his home in Idabel, Okla., and started operating an elevator in the House Office Building through the good offices of Representative Wilburn C. Cartwright, of the Third Oklahoma District. He gained the friendship of the representative from Kentucky by his congenial manner. As a result the representative asked Roberts last week if he could do him any service.

"Yes, you can," Roberts replied. "I would like to obtain a Kentucky colonelcy."

Now he is a colonel, having obtained all that is officially needed for the position. However, he is too young for the goatee which a Kentucky colonel is generally depicted as having.

# $500,000 PROPOSED TO IMPROVE ALLEYS

## Two Rehabilitation Schemes Considered by Senate District Group.

Appropriation of $500,000 from the unexpended balance of the United States Housing Corporation to improve the condition of unsightly and insanitary District alleys, was urged on a special Senate District subcommittee yesterday.

The subcommittee will seek to weld two independent plans for meeting the inhabited alley problem into a single measure in time for a meeting of the full Senate District Committee at 2 p. m. today.

The original plan sponsored by the Park and Planning Commission contemplated acquisition of alley property and its rebuilding into model houses or garages to be resold by the Government.

A modified plan recommended yesterday by Corporation Counsel W. W. Bride, calls for conversion of existing alleys into minor streets by cutting through blind ends, and assessing part of the cost of improvements to abutting property. He urged against the District "going into the real estate business," but said he would have no objection to the Federal Government undertaking the project.

Lieut. Col. U. S. Grant 3d, director of Public Buildings and Public Parks, said the two plans could easily be harmonized, and recommended that this be done.

At the suggestion of the subcommittee, comprising Senators Capper, of Kansas, and Austin, of Vermont (Republican), the two groups of officials were advised to draft one comprehensive plan.

Participating in the conference will be T. S. Settle, secretary of the Park and Planning Commission; John Nolen, city planner; Charles W. Eliot 2d, director of planning for the commission, and Corporation Counsel Bride, and Walter L. Fowler, his assistant.

## Woman Slays Self In Second Attempt

Mrs. Marisa Bolden Knauff, 43 years old, of Glen Echo Heights, Md., succeeded in her second attempt at self-destruction yesterday. She had been ill for a long time and was despondent.

Mrs. Knauff first attempted to commit suicide by cutting her wrists early yesterday, but was prevented by quick action on the part of relatives. Yesterday afternoon she was found in her bedroom in an unconscious condition. According to police, she had taken poison.

Dr. E. G. Bauersfeld, of Bethesda, was called and he pronounced her dead and concurred in a certificate of death by suicide issued by Justice of the Peace Alfred Wilson.

# SUPPLY MEN JOIN IN RENOVIZE DRIVE

## Will Meet With Builders Today to Participate in Campaign.

After hearing an outline of the Renovize Washington campaign yesterday, a group of men representing the building and supply industries of the city decided to meet at 3 p. m. today to discuss plans for participation in the campaign.

E. J. Murphy was appointed temporary chairman of the building and supplies industries committee. Plans of the campaign were outlined by Arthur B. Heaton, general chairman of the Renovize Washington campaign committee, and Claude W. Owen, president of the Board of Trade, which is sponsoring the campaign.

Mr. Owen called attention to the need for a larger committee, if the purposes of the campaign are to be accomplished and said that the building and supply industries were felt to be logical ones to undertake formation of this larger committee. He called attention to the fact that approximately $15,000,000 of the more than $21,000,000 of work obtained in Philadelphia went to labor and that this money went back into circulation rapidly.

Mr. Heaton explained that the committee plans to obtain $5,000,000 of renovizing work here and cited that Kansas City, smaller numerically than Washington, obtained $6,000,000 worth of work. With $5,000,000 of renovizing work to do, there would be employment for 5,000 men for six months, he said. This, he said, would act as a relief measure for the charitable organizations, which are facing tremendous burdens.

W. W. Wheeler chairman of the publicity committee, stressed the value of the time element, stating that the renovizing of the little house would be under way almost at once and that any plans should be made so as to take advantage of the many factors conected with this work.

Others present at the meeting were A. W. Lee, of A. W. Lee & Co.; J. G. Scharf, S. J. Prescott & Co.; E. A. Rule, mason contractor; J. R. Skinker, of Skinker & Garrett; W. F. Perry, Doubleday Hill Electrical Co.; W. W. Wheeler, Chesapeake & Potomac Telephone Co.; A. F. Jorss, A. F. Jorss Iron Works; Harry Blake, Barber & Ros, Inc.; Henry W. Cord, H. W. Cord & Co., Inc.; Arthur May, F. P. May Hardware Co.; W. C. Miller, W. C. & A. N. Miller; J. H. Galliher, W. T. Galliher & Bro., Inc.; Frank Shipe, Asbestos Covering Co.; F. M. Tompkins, Charles H. Tompkins & Co., and Robert J. Cottrell, secretary, Board of Trade.

## Boy, 3, Struck by Auto; Internal Injury Feared

Robert Brown, 3-year-old son of Mrs. Betty Brown, 1209 K street northwest, suffered possible internal injuries late yesterday when struck by an automobile at Twelfth and K streets northwest. He was treated at Children's Hospital.

Police said the car was driven by Lenley Cox, 21, Silver Spring, Md.

## The Weather

### TODAY'S SUN AND TIDE TABLE

| | | | A.M. | P.M. |
|---|---|---|---|---|
| Sun rises | 4:55 | High tide | 1:26 | 1:51 |
| Sun sets | 7:14 | Low tide | 8:02 | 8.31 |

### WEATHER CONDITIONS.

U. S. Dept. of Agriculture, Weather Bureau. Washington, Monday, May 15, 8 p. m.—Forecast for the District of Columbia—Mostly cloudy and slightly cooler Tuesday, showers Tuesday morning; Wednesday fair and somewhat warmer; gentle shifting winds becoming southerly Wednesday.

For Maryland—Mostly cloudy and slightly cooler Tuesday; showers Tuesday morning; Wednesday generally fair and somewhat warmer.

For Virginia—Showers and probably local thunderstorms in morning, clearing in afternoon Tuesday; Wednesday generally fair; slightly cooler in north and central portions Tuesday.

The northeastern disturbance is of wide extent and marked intensity being central tonight about 500 miles southeast of Newfoundland, S. S. Duchess of York, 28.88 inches. A minor disturbance is over the Ohio Valley, Cincinnati, Ohio, 29.90 inches and the northwestern disturbance is advancing slowly eastward, Minnedosa Manitoba, 29.60 inches. Pressure is also low over the plateau region, Tonopah, Nev., 29.78 inches. These disturbances have been attended by rain from the north Pacific Coast eastward to the northern Rocky Mountain region and in the Great Central Valleys, portions of the West Gulf States, the southern lake region and the Appalachian region. The rainfall was heavy from northeastern Texas to southern Missouri, Dallas reporting the greatest amount, 2.38 inches. Pressure is high from the Coronation Gulf region eastward to western Hudson Strait and thence southward to the Bahamas and Florida, Moosonee, 30.18 inches. The temperature has risen in the Plains States, the southern Rocky Mountain region, Manitoba and western Ontario and it has fallen in the Great Central Valleys, portions of the southern lake region, Idaho and western Montana.

### Local Weather Report.

Temperature—Midnight, 68; 2 a. m., 65; 4 a. m., 63; 6 a. m., 60; 8 a. m., 66; 10 a. m., 71; 12 noon, 75; 2 p. m., 77; 4 p. m., 76; 6 p. m., 74; 8 p. m., 73; 10 p. m., 63. Highest, 78; lowest, 60. Relative humidity—8 a. m., 64; 2 p. m., 35; 8 p. m., 43. Rainfall (8 p. m. to 8 p. m.)—Trace. Hours of sunshine, 9.8. Per cent of possible sunshine, 69.

DEPARTURES FROM NORMAL.

Accumulated excess of temperature since January 1, 1933, 488 degrees.

Excess of temperature since May 1, 1933, 27 degrees.

Accumulated excess of precipitation since January 1, 1933, 1.47 inches.

Excess of precipitation since May 1, 1933, 1.49 inches.

### Temperatures and Precipitation.

Temperatures and precipitation for 24 hours ended Tuesday, 8 p. m.

| | Highest Mon. | Lowest Tues. night | Mon. 8 p.m. | Rainfall |
|---|---|---|---|---|
| Washington, D. C. | 78 | 60 | 73 | .... |
| Asheville, N. C. | 58 | 58 | 78 | .... |
| Atlanta, Ga. | 90 | 72 | 84 | .... |
| Atlantic City, N. J. | 80 | 60 | 72 | .... |
| Baltimore, Md. | 78 | 64 | 74 | .... |
| Birmingham, Ala. | 88 | 70 | 80 | .... |
| Bismarck, N. Dak. | 76 | 52 | 74 | .... |
| Boston, Mass. | 74 | 56 | 66 | .... |
| Buffalo, N. Y. | 60 | 46 | 60 | .... |
| Chicago, Ill. | 64 | 58 | 58 | 0.01 |
| Cincinnati, Ohio | 66 | 56 | 64 | 0.06 |
| Cheyenne, Wyo. | 66 | 36 | 60 | .... |
| Cleveland, Ohio | 66 | 54 | 58 | 0.10 |
| Davenport, Iowa | 72 | 58 | 64 | .... |
| Denver, Colo. | 68 | 40 | 68 | .... |
| Des Moines, Iowa | 76 | 54 | 70 | .... |
| Detroit, Mich. | 64 | 52 | 58 | .... |
| Duluth, Minn. | 62 | 38 | 46 | .... |
| El Paso, Tex. | 80 | 50 | 78 | .... |
| Galveston, Tex. | 84 | 76 | 80 | .... |
| Helena, Mont. | 66 | 44 | 48 | 0.02 |
| Indianapolis, Ind. | 62 | 60 | 56 | 0.50 |
| Jacksonville, Fla. | 90 | 70 | 76 | .... |
| Kansas City, Mo. | 74 | 56 | 72 | .... |
| Little Rock, Ark. | 70 | 56 | 68 | 0.52 |
| Los Angeles, Calif. | 72 | 52 | 64 | .... |
| Louisville, Ky. | 70 | 58 | 70 | 0.14 |
| Marquette, Mich. | 76 | 40 | 60 | .... |
| Memphis, Tenn. | 78 | 68 | 70 | 0.26 |
| Miami, Fla. | 84 | 78 | 80 | .... |
| Mobile, Ala. | 84 | 74 | 80 | .... |
| New Orleans, La. | 88 | 74 | 80 | .... |
| New York, N. Y. | 78 | 56 | 72 | .... |
| North Platte, Nebr. | 74 | 44 | 68 | .... |
| Omaha, Nebr. | 80 | 54 | 74 | .... |
| Philadelphia, Pa. | 78 | 62 | 72 | .... |
| Phoenix, Ariz. | 90 | 54 | 86 | .... |
| Pittsburgh, Pa. | 70 | 58 | 60 | 0.04 |
| Portland, Me. | 68 | 54 | 60 | .... |
| Portland, Oreg. | 56 | 46 | 56 | 0.32 |
| Salt Lake City, Utah | 64 | 42 | 64 | .... |
| St. Louis, Mo. | 64 | 54 | 62 | 0.70 |
| St. Paul, Minn. | 78 | 50 | 68 | 0.01 |
| San Antonio, Tex. | 78 | 74 | 74 | .... |
| San Diego, Calif. | 64 | 54 | 58 | .... |
| San Francisco, Calif. | 58 | 48 | 54 | .... |
| Santa Fe, N. Mex. | 62 | 30 | 60 | .... |
| Savannah, Ga. | 92 | 72 | 76 | .... |
| Seattle, Wash. | 58 | 46 | 56 | 0.04 |
| Springfield, Ill. | [illegible] | [illegible] | [illegible] | 0.20 |
| Tampa, Fla. | 90 | 70 | 84 | .... |
| Toledo, Ohio | [illegible] | [illegible] | [illegible] | 0.46 |
| Vicksburg, Miss. | 86 | 72 | 82 | .... |

### River Bulletin.

Harpers Ferry, W. Va., May 15.—Potomac and Shenandoah Rivers very muddy.

# TRAFFIC LIGHT PLAN IS JIG-SAW PUZZLE, LINCOLN PARK SAYS

## Association Speakers Rap Failure of Regulation; Quiz Group Named.

Characterizing the traffic signal light situation, creation of excess boulevard streets and the general congested conditions of motor traffic in Washington as an enormous "jig saw puzzle," the Lincoln Park Citizens Association last night protested the failure of traffic regulators to alleviate conditions around Lincoln Park. Numerous other locations of traffic hazards were cited and a committee was appointed to investigate traffic conditions and suggest improvements.

**Boulevard Remedy.**

The association expressly stated that it was not against the elimination of $35,000 from the District budget which was to be used for traffic lights, but advocated some plan be initiated to direct traffic to other streets. It was cited that only on two streets was there a regulation barring certain types of vehicles from travel. The speakers contended that the excess number of boulevard streets has caused a centered traffic flow. It was stated that the only method used to eliminate this condition was a continuous placement of traffic lights on these boulevards, thereby driving traffic to other streets.

**Kern Thanks Workers.**

Citing one case, members of the association contended that if the thoroughfare entirely around Lincoln Park had been made "one way" a normal distribution of traffic would have been the result.

John P. Kern, president of the association, in speaking before the last assembly of the body before the summer recess, cited the many achievements of the association since its origin, and expressed gratitude for those who were responsible for its success.

## Plans Are Opposed For Thomas Circle

Just as three years of controversy appeared at an end, Mrs. Theodore W. Noyes, president of the Garden Club of America, yesterday voiced objections to the National Park and Planning Commission's plan for altering Thomas Circle in conferences with Maj. Gen. Mason M. Patrick, chairman of the Public Utilities Commission, and Maj. Gen. Herbert B. Crosby, District Commissioner.

The Commissioners have not acted on the plan, though they are expected to approve it, but the utilities body and all other agencies concerned have registered approval.

Mrs. Noyes' principal objection to the change is that it provides for an oval rather than a circular parking strip in the center. The plan is designed to facilitate the movement of traffic by providing more space for vehicles and a more direct route for street cars. It is scheduled to be accomplished this summer.

## Three Men Convicted On Charge of Assault

Earl Mason, Charles Johnson, and Oscar Hawkins, colored, of Lakeland, Md., who were charged with the assault and robbery last January on Eli J. Michael, were declared guilty yesterday by a Prince Georges County circuit court jury.

The assault occurred near Marlboro. Michael, a resident of West Virginia, is said to have met the men in a house in the vicinity of the town. After severely beating him they took $7 and a pair of shoes from him, the prosecution averred.

**Baby Falls From Moving Auto.**

Falling through the open window of the family automobile being driven along Pennsylvania avenue near Thirteenth street northwest, Doris Ann Wright, the 21-months-old daughter of Mr. and Mrs. Dorsey Wright, of Rockville, Md., suffered severe scalp lacerations yesterday afternoon. The baby was treated at Emergency Hospital, but was not seriously hurt.


Our Scientific Foot Test

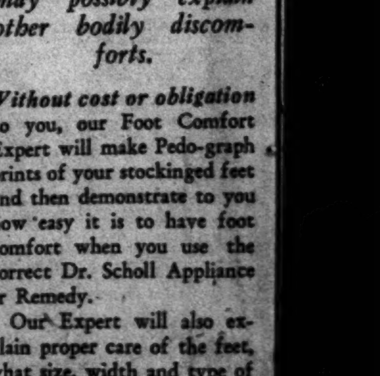

*Reveals the true condition of your feet, and may possibly explain other bodily discomforts.*

*Without cost or obligation* to you, our Foot Comfort Expert will make Pedo-graph prints of your stockinged feet and then demonstrate to you how easy it is to have foot comfort when you use the correct Dr. Scholl Appliance or Remedy.

Our Expert will also explain proper care of the feet, what size, width and type of shoe your feet need.

THE HECHT CO.

Shoes—Main Floor.